"All the News That's Fit to Print."

The New York Times.

THE WEATHER.
Probably fair to-day; Sunday unsettled, probably followed by showers; wind southwesterly.
☞For full weather report see Page 14.

VOL. LX...NO. 19,544. * * * NEW YORK, SATURDAY, JULY 29, 1911.—FOURTEEN PAGES ONE CENT In Greater New York, Jersey City, and Newark. { Elsewhere, TWO CENTS.

MORE WARSHIPS FOR MOROCCO

Britain and France Plan to Send Vessels if Germany Remains at Agadir.

MAY CLOUD BETTER OUTLOOK

France Prepares to Reorganize Army to be Ready for Emergencies.

KAISER TO ABATE DEMANDS?

May Not Insist on France Ceding Moroccan Territory, but Confine Her Requests to Non-Moroccan.

Special Cable to THE NEW YORK TIMES.

LONDON, July 28.—While European opinion is to-day practically unanimous that the Moroccan trouble has taken a distinct turn for the better, I learn on good authority that a move is in contemplation by the British and French Governments which might conceivably make the situation one of far greater tension than has yet been the case since the Panther arrived at Agadir.

This highly dangerous move is to dispatch to Agadir British and French warships of equal tonnage and armament to that of the Panther or the Berlin, in case either of those German vessels—or both, as the case may be—is not withdrawn from the Moroccan port by a date yet to be fixed.

As before stated in THE NEW YORK TIMES, it was decided jointly by the British and French Governments, after the news of the Panther's arrival at Agadir was received, to take a step of this kind. This decision, however, was not put into execution, as on consideration it was thought that it might be regarded as provocative. Keen regrets have been expressed in various English quarters that such a step was not at once taken. The Daily Mail to-day, for instance, editorially declared:

"Action is a proper answer to action, and if the Governments of Great Britain and France had acted with promptitude—had acted rather than talked—as they showed a disposition to do at the outset, the situation would not have become so difficult.

"If cruisers had been sent to Agadir to assist the Germans in their professed mission of protecting the interests of Europeans in the Sus country, we should not have drifted into a position of having to make emphatic declarations on the political platform or in the Commons."

Whether or not these regrets have any justification, it is, of course, impossible to say; but the fact remains that the two Governments abandoned their intended action on the ground that it might be regarded as provocation.

The logical query now is, If that action was at one period abandoned because it was considered as possibly offensive, why should similar action again be contemplated by the two powers, who have no desire but for a peaceful settlement?

The answer given is that such action will not be taken unless Germany forces France and England to take it by continuing to fly her flag at Agadir.

It is hoped that in the course of conversations at Berlin some basis of arrangement will soon be reached, and that Germany will on her own initiative withdraw the Panther or the Berlin, or whatever vessel she has at Agadir, or both, if, as is now thought here, she is now keeping those two vessels within close range of that port.

No time was assigned for the German withdrawal, but, according to my information, a joint dispatch of warships by Great Britain and France is already decided upon should undue Teutonic dilatoriness make such a step desirable.

It would be incorrect to describe this as a probable next move in the game.

The Berlin conversations will continue their course, and the general opinion to-day is that a basis for a settlement will be reached.

But that does not make the contemplated dispatch of British and French warships to Agadir any less significant, if the project becomes an accomplished fact, or less provocative and less dangerous to the peace of Europe.

The bourses, however, did not reflect such a relief as was expected, and, so far as the rate against the risk of an outbreak of war at Lloyd's is concerned, there is little improvement. Underwriters were asking 10 per cent. for a policy covering an outbreak involving England, France, and Germany within three months and 5 per cent. for one month. These represent the highest rates that have been quoted up to the present.

LONDON, July 28.—It is generally conceded that Premier Asquith's statement has helped to clear the air on the Moroccan situation, and to that extent to ease the tension.

It is the hope of the British Government that the Algeciras act having been shown to be mere diplomatic patchwork, some more lasting settlement will be effected which will tranquillize the European situation as well as the Moroccan difficulty.

Mr. Asquith's announcement that Great Britain has not the least disposition to obstruct a Franco-German agreement in West Africa, it is hoped by the officials here, will dissipate the German belief that the British Government is pursuing

Continued on Page 2.

LABOR SETS SUBWAY PRICES.

Excavators Want 22 Cents an Hour—15,000 of Them Available.

In anticipation of a great demand for laborers on the new subway lines, representatives of the Excavators' Union met at the Labor Temple in East Eighty-fourth Street, last night, to strengthen the ties of the union, especially as to the minimum wage which would be accepted from contractors.

It was agreed, without much dissension, that no member of the union should work at excavating for less than 22 cents an hour. This rate is now paid by several contractors on the new Catskill aqueduct, while others have paid less. This ultimatum as to the minimum wages, after Aug. 1, is to include excavators on the aqueduct.

Antonio Saglinbene, business agent of the Excavators' Union, said he would be able to furnish 10,000 men for subway excavation within twenty-four hours, and that he could furnish an additional 5,000 at any time for extra work on either the subway or aqueduct excavations. He said that all of this force was controlled by the union's orders. Arrangements were also made to provide for six extra business agents, who shall organize laborers not yet affiliated with the union, and a Committee on Subways was appointed with power to call a general conference of all other labor unions which may find employment of one kind or another in the work of building the subway lines.

There was every indication that the excavators, most of whom are Italians, were serious, and it was freely asserted that in case contractors refused to comply with the union's terms, a strike affecting over 15,000 men would be ordered.

BREAKS HIS LEG AT POLO.

Alfred Ely Thrown in Sticking to the Ball at Van Cortlandt.

Troops 1 and 4 of Squadron A played the final match for the Boulton Polo Cup on the polo field at Van Cortlandt Park yesterday afternoon, and a crowd of friends and admirers of both teams lined the sideboards. For period after period the teams played on an almost even basis, Capt. Alfred Ely, who played No. 3 for Troop 4, and Capt. H. W. Goddard of Troop 1, who opposed him, furnishing polo of the sort that was seen at the recent international matches at Meadow Brook, L. I.

It was in the sixth period, with the score 3½ to 1¼ against his team, that Capt. Ely got the ball and, with a clear field before him, started toward his opponents' goal. Down on him charged Capt. Goddard, intent only on riding him off the ball. Both ponies were traveling at top speed, slowly drawing nearer and nearer together.

The spectators were breathless with excitement as they watched to see whether Capt. Ely reached the ball or Capt. Goddard crowded him away. Their ponies crashed together and there was a gasp from the onlookers as Capt. Goddard was sent flying over his pony's head and Capt. Ely and his mount went down together.

As he fell Mr. Ely was flung against one of the heavy goal posts. Capt. Goddard lay for an instant as though stunned. The ponies of both players rolled clear of their riders, and scrambling to their feet bolted through the crowd. They were caught by other players before any one else was hurt.

Capt. Goddard proved to be only stunned, but Capt. Ely was unable to rise, and it was discovered that his left leg was broken. He was put in Major Bridgham's automobile and hurried to Fordham Hospital, where his leg was set and he was put to bed.

Capt. Goddard refused to believe he was hurt at first, but presently his left arm began to swell, and he hurried to his home, at 766 Madison Avenue, to have a doctor examine it. It was feared that it was broken.

Both Mr. Goddard and Mr. Ely are lawyers. The latter lives at 125 East Fifty-seventh Street. After the accident the game was abandoned for the day.

GUGGENHEIM MISSED CHILD.

Tender at Fishguard Went Back to Lusitania to Get Her.

Special Cable to THE NEW YORK TIMES.

LONDON, July 28.—Mr. and Mrs. S. R. Guggenheim, with their three daughters, arrived this week by the Lusitania, and are spending a few days in London before going to their country house in Sussex for a long stay. Mr. and Mrs. Guggenheim had rather an alarming experience on last Monday evening when they were landing at Fishguard.

The family party, including two maids, had embarked on the tender, and when it was nearing the shore it was discovered that one of the children, a girl, 15 years old, was missing. At Mr. Guggenheim's request a thorough search of the boat was made, but the girl was not found. The Captain then turned the tender seaward again and returned to where the big Cunarder was lying.

They got promptly alongside, and Mr. Guggenheim and the officers, who went aboard, found the young lady engrossed in her camera, taking snap shots at everything and everybody. She was soon transferred to the tender, which, however, reached Fishguard an hour late. It seems that just as the passengers were being transferred the girl had slipped away to take snap shots. Mr. Guggenheim, who told the incident to THE NEW YORK TIMES correspondent, remarked that it wasn't funny while it lasted.

NO WATER FOR VANDERBILT.

Lack of a Well Keeps W. K., Jr., from Occupying His New Bungalow.

Special to The New York Times.

LITTLE NECK, L. I., July 28.—The bungalow which William K. Vanderbilt, Jr., is building across the harbor from Northport is rapidly nearing completion. Mr. Vanderbilt's yacht Tarantula has been much in the harbor of late, and it is understood that the bungalow would now be occupied were it not for the fact that well drillers have not yet been able to strike water.

The bungalow is of stucco, has a red tile roof, and heavy timbers of weathered oak. It is reached by a winding driveway leading from the entrance to the grounds. Mr. Vanderbilt expects soon to build a large country house on the opposite hill, which will be his permanent Summer home.

For Loss of Appetite, diminished vitality or depression, take Horsford's Acid Phosphate. A wholesome tonic; refreshing and invigorating.—Adv.

SAYS HE THREW AWAY COL. WARING'S ASHES

Then Mixed Drinks in the Urn at Quarantine Orgy, Testifies Arthur Denyse.

ABSURD, DOTY DECLARES

Witness Also Charges That Health Officer Accepted Smuggled Wines, Cigars, and Clothing.

Stories of night orgies at the Quarantine Station were told yesterday by Arthur Denyse, a witness at the Quarantine investigation in the County Court House. The climax of his remarkable tale came in the account of one drinking bout in Dr. Doty's private office after the Health Officer had left for the night, when ashes which were supposed to be the incinerated remains of Col. George Waring, former Street Cleaning Commissioner of this city, had been taken out of a crock on the mantelpiece and had been thrown away, the crock itself being then used to mix drinks in. Dr. Doty characterized this report last night as an absurd fabrication.

Denyse is the son of a Staten Island saloon keeper, who was employed in the Associated Press office at the Quarantine for eight years up to 1908 and who did odd jobs for Dr. Doty around the Quarantine Station at $10 additional a month.

"Women frequently came from other parts of Staten Island at night to participate in orgies with Quarantine employes," he testified before Commissioner Charles N. Bulger. "The women would arrive after Dr. Doty had left for the night and the employes would take them up to Dr. Doty's handsomely furnished office on the second floor, which we called the Green Room. I took part in these affairs my self. One night fifteen of us, including two women, went up to the room as usual. I was asked to mix some gin rickeys. I didn't have anything to mix it in. So I used the crock containing Col. Waring's ashes, which was standing on the mantelpiece."

It was explained to Commissioner Bulger that ex-Street Cleaning Commissioner Waring, after ceasing to serve this city in 1897, had been sent to Cuba the following year, by the United States Government as Sanitary Commissioner, that he had contracted yellow fever there, and that, returning to this country with the ailment, he had been taken to Swinburne Island where he had died of the disease and where his body was cremated.

"You took a dead man's ashes out of their receptacle and used the receptacle to mix drinks in?" exclaimed the Commissioner.

"Oh, yes. I threw them on the floor, and they either were blown away by the wind or were swept up next morning," answered the witness, who seemed to be rather proud of the impression he was making.

The witness said that the crock was made of stone and was about a foot and a half high.

"It wasn't labeled with Col. Waring's name, but the employes at Quarantine have always known that it contained his ashes," Denyse went on. "After he died and was incinerated the ashes were carried over to Quarantine and placed in the crock."

Ashes Sent to Family, Says Doty.

Col. Waring died practically penniless. He had become estranged from his only son, who emigrated to the Northwest. Mrs. Waring herself was so poor that her husband's admirers raised a fund providing $2,000 a year for her. There have been reports since his death that his ashes were never claimed by his family and that they had remained at Quarantine. A newspaper started to raise a fund to reclaim and adequately dispose of them five or six years ago.

The other Quarantine employes in the courtroom yesterday insisted that Denyse's story was true and that Col. Waring's ashes really had been in the desecrated crock.

"It would be difficult for me to express my indignation at the statement of Arthur Denyse in regard to the ashes of Col. Waring," said Dr. Doty last night. "Col. Waring's body was cremated at Swinburne Island after his tragic death. The ashes were placed in an urn and deposited in a vault on Swinburne Island. The urn containing the ashes was subsequently forwarded to relatives. I do not recall exactly when the urn was sent from the island and I have forgotten to what relatives of Col. Waring's they were sent, the transfer having taken place about twelve years ago. The ashes were certainly never on the mantelpiece at Quarantine headquarters at any time."

George S. Scofield, Dr. Doty's lawyer, who has lived near Quarantine practically all his life, also said last night that the story was a silly fabrication.

"The other Quarantine employes were playing a joke on Denyse," said Mr. Scofield. "I have never heard that Col. Waring's ashes were in any receptacle at Quarantine."

Issuing Certificates to Steamers.

Before Denyse took the stand, Richard Lee, The Associated Press reporter at Quarantine, had testified that he frequently issued medical certificates to incoming steamers for Dr. Doty, although he was not a doctor. Denyse, when his turn came, said he had done this, too.

"Dr. Doty paid me $10 a month to do this and other sorts of work for him, in addition to my work as Mr. Lee's assistant," Denyse testified. "I would row out to an incoming coastwise vessel and, while she was still moving through the water, would shout up to the skipper:

"'Have you any sickness aboard?'

"'No,' the skipper would answer, and would lower the $8 fee down in a bucket. I would take the $8 and would fill out a medical certificate and send it up in the bucket again. Sometimes the $8 would get lost before I and my boatmen would reach the shore. But it was never lost by me."

Denyse occasionally acted as telephone operator at Quarantine.

"One night, which I think was in October, 1905," Denyse testified, "Quarantine Commissioner Simonson telephoned from Hoffman Island that he wanted to talk to Dr. Doty at the latter's private residence. I hooked him up and put the listener to my ear to hear what the two men said. I heard Commissioner Simonson say to Dr. Doty over the wire:

"'Commissioner Schroeder (the other Quarantine Commissioner) says that he wants Supt. Milligan of Hoffman Island to give up $2,000.'

"Then I heard Dr. Doty answer:

"'For God's sake don't let it get out. Fix it up. The convention has been held and the Governor nominated.'

"Some one entered the office where I was just then," Denyse went on, "so I took the listener from my ear in a hurry and heard nothing more of the conversation."

Mr. Scofield made him repeat the conversation several times. Denyse denied knowing what the $2,000 mentioned was for. He said that Supt. Milligan had remained Superintendent of Hoffman Island for about a year after the date of the alleged conversation, being then succeeded by Supt. Bartow.

Every one in the court put their heads together after hearing the testimony, and it was pointed out that if the conversation as reported ever took place, it might have referred to some campaign contribution in connection with the Gubernatorial contest preceding the first term of Gov. Hughes. Dr. Doty is a Republican. Quarantine Commissioners Joseph Simon-

Continued on Page 2.

ALBANIAN ATROCITIES.

The excesses of Abdul Hamid duplicated by the Young Turks. A startling story, told by an eye-witness,—Miss Durham, the celebrated English nurse—in Albania. See

To-morrow's Sunday Times.

SUGAR INVESTIGATOR BEATEN IN STREET

Federal Attorney Arnold Attacked by Unknown Assailant at Philadelphia.

FOUND $500,000 FRAUDS

Supervised Jury's Inquiry Into Custom House, and Report Had Been Sent to Washington.

Special to The New York Times.

PHILADELPHIA, Penn., July 28.—Henry N. Arnold, Assistant Attorney General of the United States, who has been investigating alleged sugar frauds at this port, was attacked and badly beaten over the head about 2 o'clock this morning with the butt of a revolver, by a man whose identity has not been learned. The man was accompanied by a woman, and sprang on Mr. Arnold when he stepped from the Post Office Building, where he had been at work. The assailant made his escape, the woman fleeing with him.

Mr. Arnold was not seriously injured. His eye was blacked and there were a number of scratches and bruises on his head and the side of his face. The attack was a complete surprise to him, and he can offer no explanation for it.

The Assistant Attorney General has been supervising the investigation by a special Federal Grand Jury of the local Custom House for the last six months, and the investigation was practically completed this afternoon. He made every effort to keep the affair secret, and explained his injuries by the statement that he had received them in an accident.

It is practically certain that the Government will make a rigid investigation of the affair.

Mr. Arnold is well known in society and has made a reputation in connection with the investigations into the Custom House frauds. He was an indefatigable worker, and was frequently in his office until 1 or 2 o'clock in the morning. It is supposed that his assailant knew that and waited for a chance to attack him when he left.

Because of the absence from the city of officials of the District Attorney's office here it was not possible to learn the motive for the attack, but it is considered very likely that there is a connection between it and the work Mr. Arnold has been doing.

So carefully was the affair kept secret that the attack on Mr. Arnold was not even reported to the police.

On the indefinite adjournment of the special Federal Grand Jury to-day announcement was made that the Government has lost nearly $500,000 through customs frauds in the importation of sugar at this port during the last fifteen years.

The final report of the jury was not made public, but a Government official connected with the investigation declared that the evidence presented to the Grand Jury sustained the contention of the Federal investigators that fraud had been committed in "underweights" in sugar importations.

Frank L. Garbarinol, special Federal agent, said:

"The jury's report will be submitted some time next week to the Department of Justice at Washington, which will decide what action will be taken. The investitgation will continue, but will be confined to the sampling of sugar and "drawbacks."

When asked if the jury's findings could eventually be made public, Mr. Garbarino said he believed it would if the department at Washington followed the policy adopted in sugar fraud cases at other ports.

Mr. Garbarino could not say whether criminal prosecution would be instituted, but it was believed that the Statute of Limitations will bar the finding of indictments.

TO CURTAIL JEWS' CREDIT.

Russian Premier for Compelling Banks to Restrict Business with Them.

Special Cable to THE NEW YORK TIMES.

LONDON, July 28.—The Times correspondent at St. Petersburg says that Premier Stolypin has written to his colleagues proposing to compel banks to restrict credit to Jewish merchants.

The Premier argues that the banks are mostly in Jewish hands, and favor Jews, who are thus able to monopolize trade and organize speculations disastrously affecting the country, notably in the grain trade.

M. Kokovtsoff, and even the Nationalist, Timasheff, are reported to have disagreed both with the premises and the conclusions of Premier Stolypin's letter.

The Opposition organs describe M. Stolypin's move as a logical consequence of his Nationalist policy.

RESCUED BY LIFE GUARDS.

Fishermen Thrown from Boat in High Surf at Atlantic City.

ATLANTIC CITY, N. J., July 28.—Joseph Moore and John Lake, fishermen, were rescued by Life Guards Hall and Creighton to-day when their boat capsized a hundred yards from shore. A big sea was running and the guards, being unable to launch a boat, went out with life buoys. The fishermen had gone under three times. The crowd on shore hauled in the men and their rescuers by a life line. The guards were nearly exhausted. The fishermen were unconscious for an hour before they were revived by Dr. Bassett at the hospital tent.

Girl Dies at a Dance.

LONG BRANCH, N. J., July 28.—Tillie Menchel, 16 years old, whose home was in Delancey Street, Manhattan, died at the Ocean Park Casino last night. She was stricken with acute indigestion while on the ballroom floor and collapsed. She was carried into a retiring room, where she expired in a few minutes. The affair put an end to the dancing at the Casino for the night.

Piccadilly Gin—the coolest drink that tinkles in a tall glass—dry, smooth, fragrant—add lime juice, ice, carbonic—a rickey revelation. Insist on Piccadilly.—Adv.

MAINE TRAIN WRECK; 15 REPORTED DEAD

Head-on Collision of Excursion Train and Midnight Passenger on Bangor & Aroostook Branch.

MANY BURIED IN WRECKAGE

Heavy Storm Throughout the State May Have Caused Accident—Train Was Running Late.

BANGOR, Me., July 28.—Fifteen persons were reported killed in a head-on collision late to-night between a crowded excursion train on the Bangor & Aroostook Railroad and the midnight train from Vanburen to Bangor. Thirty or forty persons are known to have been injured, and it was thought that several others were beneath the wreckage.

F. W. Garcelon of Bangor, the engineer of the excursion train, was instantly killed. Engineer Will Orr of the other train was injured about the head and hands. Dr. Hugh Pikes of Presque Isle, a member of a band that accompanied the excursionists, was among the killed, and J. R. Billington, a mail clerk on No. 511, was badly hurt.

Both firemen are missing and it is believed that they are buried in the wreck.

Among others reported killed, were: Frank Feeley, son of a bank cashier of Presque Isle; Harry Clark of Presque Isle, and Clarke Roomer of Washburne.

As soon as Engineer Orr saw that the collision was inevitable he threw on the emergency brakes and this no doubt lessened the shock when the trains met.

Dr. Foster, of Bangor, who was a passenger on No. 511, gave valuable aid to the injured.

The collision took place just outside the Grindstone Station, seven miles north of Millinocket and eighty miles north of Bangor. A special train was rushed from this city soon after midnight with surgeons and medical supplies and nurses. It was expected it would take two hours for it to reach the scene of the wreck. The excursion train was bound from Kidders Point on Penobscot Bay, near Searsport, for points in Northern Maine. The train was late and was reported at the time of the crash to have been moving at a good rate of speed.

Train No. 511 was made up of an engine and six cars, an express and mail and smoker, two passenger cars and a Pullman. The express and mail cars, which were at the front of the train, were the worst damaged.

Immediately after the accident, wrecking trains were ordered out from both Bangor and Houlton.

It was not known what caused the accident. A heavy storm prevailed throughout Maine to-night and it was believed that the weather conditions had much to do with the disaster. The Vanburen train was known as No. 511. At first it was reported that one of the wrecked trains was the Midnight Express from St. John for Boston, but this was an error.

Grindstone, the place where the wreck occurred, is a small hamlet containing only forty-two inhabitants. It is buried deep in the woods with no facilities of any kind for the care of the dead or wounded except the rough and ready hospitality of the backwoods people.

Bad as the wreck was reported, one more minute might have made the disaster greater, for the trains then would have met on the bridge that spans the east branch of the Penobscot, and in all probability the loss of life would have been even greater.

PASSENGERS APPEAL TO TAFT

Plead from Twentieth Century Limited Against Deporting Duffy Children.

Special to The New York Times.

CLEVELAND, Ohio, July 28.—Passengers on the Twentieth Century Limited on the Lake Shore Railroad to-night, eastbound for New York City, sent telegrams from Cleveland to President Taft, to the Immigration Bureau at New York and the Immigration Bureau at Washington, interceding in behalf of the niece and nephew of Mrs. Martin Duffy, of Butte, Mont., named Patrick Duffy and Mary McLoughlin, who are to be deported to Ireland on the Cunard steamship Carona Saturday morning at 1 o'clock. The messages asked that they be held pending the arrival of Mrs. Duffy, who is aboard the train. The case was presented to the passengers by Pullman Conductor J. J. O'Neill, and the telegram was as follows:

> Mrs. Martin Duffy, aunt of two children, Patrick Duffy and Mary McLaughlin, to be returned on Cunard steamship sailing to-morrow at 10 A. M., is aboard the Twentieth Century Limited, arriving New York to-morrow morning at 9:30 o'clock. The following passengers aboard the train recommend that these children be held until Mrs. Duffy be given a hearing:
>
> J. J. O'Neill, Pullman conductor; Stanley Clague, A. C. Hoffman, A. W. Riley, William B. Joyce, W. E. L. Strong, Ernest L. Carr, J. B. Bauermann, the Rev. J. H. Callagan, Nelt Gross.

AIRWOMAN RESCUES TWO.

Miss Anna Belmont Swims to Aid of Men Whose Boat Capsized.

Special to The New York Times.

WILMINGTON, Del., July 28.—Miss Anna Belmont, a woman aviator, rescued two men from drowning in the Delaware River at Edgemoor, Del., near here, late this afternoon. The men, whose boat had capsized, were Harry Hartman, a restaurant man of Louisville, and James Barry, a newspaper man of the same city.

Miss Belmont and several friends had motored out from Philadelphia to select a spot for a probable aeroplane flight. While standing on a wharf she saw the boat upset in the river, which is two miles wide at that point. Without removing her garments she plunged into the stream and swam to the men, of whom Hartman in particular was a poor swimmer.

She coolly told them to each place their hands on her shoulder, and not to grasp their hands around her neck. They obeyed her, and she swam to the shore. Miss Belmont's companions helped her land the two victims.

Only Two Nights New York to Colorado.
Rock Island Lines de luxe "Rocky Mountain Limited" and "Mountaineer" morning and evening from Chicago. Low fare excursion tickets, 401 Broadway.—Adv.

CLYDE LINER DISABLED.

Anchored Off Ocean Grove with Broken Steering Gear—Tug Sent.

The Clyde Line steamer Algonquin, from Jacksonville, was anchored off Ocean Grove, N. J., near Asbury Park, last night, disabled. The steamer was overheard sending wireless messages to the Vice President of the line, H. H. Raymond.

Mr. Raymond said that the ship had reported herself disabled because of a break in the steering gear and desired that a boat be sent to her.

One of the company's tugs has been dispatched. It was said she would probably dock here this morning.

NEW FIRE CHIEF AUG. 1.

Commissioner Will Promote 108 Men Also, and Gaynor Will Speak.

Fire Commissioner Johnson announced yesterday that the new Fire Chief of the uniformed force, to succeed Chief Croker, will be appointed next Tuesday morning, Aug. 1, at 10:30 o'clock. The new Chief will be one of the several Deputies who recently took a competitive examination for the place.

Commissioner Johnson will announce at the same time 108 other promotions and appointments. Mayor Gaynor has promised to go to Fire Headquarters that morning and make an address.

HEAT KILLS ENVOY.

Turkish Ambassador to France Drops Dead at a Card Table.

PARIS, July 28.—Naoum Pasha, Turkish Ambassador to France, dropped dead to-night at the Union Diplomats Club. He was seated at a card table, and about taking up a hand when he fell backward.

The Duke de Rohan, the Roumanian Minister, and others rushed to the Envoy's side, but he was beyond all aid. Death was due to congestion of the brain caused by the intense heat.

RISKS LIFE FOR HER CHUM.

Girl Is Lowered Into a Deep Cave on a Rope, and Rescues Another.

Special to The New York Times.

PLAINFIELD, N. J., July 28.—At the risk of her own life, Agnes Harned of ths city saved yesterday Mae Carver of Princeton after the latter had fallen into a fifty-foot cave near here.

The girls, with several from Trenton, had come here by automobile. While sight-seeing they saw some wildflowers and Miss Carver started after them. Soon a scream was heard, and Miss Harned saw that her friend had fallen into the cave.

Tying a rope about her waist Miss Harned was lowered into the pit by the other members of the party, and both were pulled up. Neither girl was seriously hurt, although both received many cuts and bruises.

SUBWAY SYSTEM FOR CHICAGO

Mayor Harrison Appoints a Commission to Design One Owned by City.

CHICAGO, July 28.—Mayor Carter H. Harrison yesterday appointed a commission which is to design a passenger subway system for Chicago.

Members of the commission are City Engineer John Ericson, E. C. Shankland, designing engineer, and James J. Reynolds, operating engineer.

Each of the Commissioners will receive a salary of $12,000 a year.

In outlining his policy regarding the subway, Mayor Harrison said:

"While the Commissioners will have full swing in regard to engineering problems and questions of technical detail, they will be expected to shape their plans in accordance with the cardinal principles that the city must own and control its subway system or systems for all time."

BIG CATCH OF BLUEFISH.

Party of Four Hooked 615 at the Rate of Two a Minute.

Special to The New York Times.

SAYVILLE, L. I., July 28.—All records in the history of hook and line bluefishing in the Great South Bay were broken yesterday by a party of four persons, one of them a woman, who, within six hours, caught 615 bluefish, 35 fluke, and 5 large weakfish.

The fishing party was Thomas Gill of 37 Hampton Place, Brooklyn, who is Summering at the Winona Hotel, Patchogue; Mr. and Mrs. George G. Hallock, and George G. Hallock, Jr., of 896 Lincoln Place, Brooklyn, who are spending the Summer at this place. The four went out in Capt. Charles Beltman's sloop yacht Madeline of Sayville. The fishing was done off what is known as the cinder bed.

The bluefish caught weighed from one and one-half to five pounds each, and their total weight exceeded one ton. They were caught at the average rate of a little lss than two a minute. The enormous catch was exhibited here and at Patchogue.

CRITICISES SUPREME COURT.

Senator Owen Thinks It's Time to Apply the Recall.

Special to The New York Times.

PHILADELPHIA, July 28.—United States Senator Robert L. Owen of Oklahoma, a Democratic "progressive," spoke to-night at the first annual reunion of the Keystone party. He declared that the time has come for the exercise of the recall on the Supreme Court Justices of the United States.

Senator Owen predicted that United States Senator Boies Penrose will be defeated in the State and the back of the Republican machine will be broken when the people get an opportunity effectively to express themselves at the polls. The prediction brought forth rounds of cheers.

"The danger in this country from special privilege lies in the unrestrained power of the Federal Court," he said. "The Supreme Court has declared laws unconstitutional without any constitutional warrant. I say this advisedly. Many legislative acts have been nullified by this Supreme Court. This court nullified the Sherman Anti-Trust act by reading into it the word 'unreasonable,' and the same thing has been done in regard to other laws. I say that the time has come for the exercise of the recall on the Supreme bench of the United States. And on that question I shall on Monday next address the Senate, giving reasons at length. When the right of recall is in force, they will not abuse the power of injunction and will not legislate by decisions."

Vedrines to Fly Here.

LONDON, July 28.—Jules Vedrines, the French aviator, to-day announced his intention of competing for The New York American prize offered for a flight from San Francisco to New York.

Mr. Vedrines won the Paris to Madrid airship race and finished second in the flight around Great Britain.

SEASHORE COTTAGES,
Furnished for housekeeping, four hours from New York. For rent from August 1st. Cor. 4 High Street, Westerly, R. I.—Adv.

E. M. SHEPARD DIES AFTER LONG ILLNESS

New York Lawyer, Stricken on June 16, Succumbs to Pneumonia at His Lake George Home.

SENATORIAL FIGHT A STRAIN

For Years a Leader at the Bar and Prominent in Local and State Politics.

Special to The New York Times.

LAKE GEORGE, N. Y., July 28.—As the monastery bell at St. Mary's-on-the-Lake, which is directly opposite Erlowest, tolled the hour of 6 this evening, Edward M. Shepard, the New York lawyer, breathed his last. At the bedside were Mr. and Mrs. Charles S. Shepard, Miss Ella Shepard, Mr. and Mrs. John F. B. Mitchell, Mrs. C. B. Hewitt, Mrs. R. C. Leffingwell, and Edward Shepard Hewitt. Charles S. Shepard is a brother. Miss Shepard and Mrs. Mitchell are nieces, Mrs. Hewitt is his sister, and Edward Shepard Hewitt is a nephew of Mr. Shepard.

Mr. Shepard passed a comfortable night until 7 o'clock this morning, when he had a sudden relapse. Dr. F. I. Henning of Glens Falls who had, as usual spent the night at Erlowest, the Shepard Summer home, was summoned and realized that the end was near. He called Dr. G. R. Butler of Brooklyn, who is spending the Summer at Lake George, into consultation and they agreed that it was but a matter of hours before Mr. Shepard would die.

Mr. Shepard was unconscious most of the day. Shortly before he died he regained consciousness and as he looked upon the members of the family gathered in the room he said: "I know why you are here," and passed again into unconsciousness until the end.

P. C. Savage, secretary to Mr. Shepard, was the first to bring the word to the Erlowest employes, who were gathered near the house awaiting the feared report.

The funeral arrangements are not yet completed, and nothing definite will be announced until to-morrow. It is expected, however, that services will be held at Lake George before the removal of the body to Brooklyn, where Mr. Shepard is to be buried.

R. C. Leffingwell arrived at the Lake to-night. Lawrence Shepard, a nephew, and William Mason Smith, partner of Mr. Shepard, will arrive to-morrow.

Mr. Shepard had been ill since June 16, when he caught cold, and pneumonia soon developed. Before that, however, he had not been strong, due in great measure to his long fight against William F. Sheehan for the United States Senatorship from this State.

Mr. Shepard's Career.

Edward M. Shepard, although he never held an elective office, was for years a prominent and striking figure in politics, first in the old city of Brooklyn and later in the State and Nation. Whether fighting the regular party organization when it fell into hands whose aims and methods he could not approve or whether working with it at such times as a common ground could be found, his support was counted a distinct source of strength.

The culmination of his political career was reached last year when he was one of the leading candidates for the Democratic nomination for Governor, and at the beginning of 1911, when the loyalty and tenacity of his supporters for the United States Senatorship made possible the defeat of William F. Sheehan, the choice of the dominant Charles F. Murphy, leader of Tammany Hall. Mr. Shepard was not elected Senator, and indeed withdrew his candidacy toward the end of the long deadlock, but the result of the fight made by him and by his friends was the disruption of the forces on which Murphy had counted to empower him to name the successor to Chauncey M. Depew.

This most recent political activity of Mr. Shepard dated back to the beginning of the movement for sanity and character in the leadership of the party, which took form partly under the name of the Democratic League, and that inspired the rank and file with a new hope, leading to the election of Gov. John A. Dix and the expectation of a Democratic victory in the Nation next year.

This movement began with a conference at Saratoga in September, 1909, of which Mr. Shepard was Chairman. His speech laid the ground work for the harmonizing of the better element in the organization with the men who had been prominent in the party in the days of Grover Cleveland. At this conference the Democratic League was formed, and in its counsels Mr. Shepard continued to play an important part. The deposition of "Fingy" Conners as Chairman of the State Committee followed, and John A. Dix, Chairman of the League, became Chairman of the committee. Mr. Shepard was made Chairman of the Harmony Committee that brought together in August of last year all the diverse elements that were later welded into a solidified Democracy. He was made Chairman of a committee to draft a platform to be submitted to the Democratic State Convention, and when the convention was held he was made Chairman by the Platform Committee. The platform prepared by him, carefully worked out to put the party on a sound and winning basis, was adopted by the convention.

Picked as Gubernatorial Nominee.

During all this time it was freely predicted that Mr. Shepard would be the Gubernatorial nominee if a man from this city was chosen. Then followed the curious deadlock, when for days the convention marked time while Boss Murphy tried to make up his mind, with the aid of the long-distance telephone, as to who should receive the commanding support of Tammany Hall, and the choice finally fell on Mr. Dix.

When the Democrats not only elected Dix, but, somewhat to their own surprise, carried both branches of the Legislature, there was a spontaneous and almost general idea that Mr. Shepard would be chosen United States Senator without opposition. Democrats declared with pride that he was one of the few men in the State who could be regarded as the equal in intellect and in statesmanship of Elihu Root. Thomas M. Osborne, who had succeeded Mr. Dix as Chairman of the Democratic League, indorsed him. So did Mayor Gaynor. So far as the public was concerned, nobody had thought of William F. Sheehan, who had dropped out of public life about the same time as David B. Hill. He was brought forward as a candidate, however, and at the proper moment Murphy declared for him.

The revolt of the insurgents, led by Senator Franklin D. Roosevelt, is too recent history to need recounting. After the resulting deadlock had lasted till the end of February, Mr. Shepard withdrew in the interest of the Democratic Party. Mr. Sheehan refused to follow suit, but the hopelessness of his cause was apparent long before the ultimate choice of James A. O'Gorman was made.

Many years ago Mr. Shepard had attained prominence as an advocate of reform in the tariff, the civil service, the ballot, and taxation. He was almost born into politics of the higher sort. His father, Lorenzo B. Shepard, had died at the age of 36 after a brilliant political career, in which he had become United States District Attorney at the age of 27, District Attorney of New York County, and Corporation Counsel in the days when these posts meant leadership at the bar. Edward M. Shepard, who was born in New York City, was only 6 years old when his father died, having been born in what is now the Borough of Manhattan on July 23, 1850. He therefore would have been 61 this month.

The elder Shepard's associates were men such as Tilden and Marcy, and his most intimate friend was Abram S. Hewitt. It was Mr. Hewitt who became the younger Shepard's guardian. He and his mother went to live in Brooklyn, then a separate city, and his early education was gained at Public School 13, in Degraw Street. From there he went to Oberlin College for a year. Next he went to the College of the City of New York, from which he was graduated in 1869.

Prosecuted John Y. McKane.

Afterward he studied law in the office of John E. Parsons, supporting himself by his own labors and qualifying for the bar in 1875. The following year he formed a partnership with Albert Stickney, an association that continued until 1890, when the firm of Parsons, Shepard & Ogden was organized. As a special Deputy Attorney General Mr. Shepard achieved great success in the prosecution of John Y. McKane and his henchmen, who, after stuffing ballot boxes in their bailiwick at Gravesend, Coney Island, were pursued and brought to justice largely through the efforts of William J. Gaynor, now Mayor, and then a Justice of the Supreme Court. Mr. Shepard managed to send McKane and twenty of his followers to prison.

He performed another conspicuous service when he became a member of the commission appointed to fix the value of the plant and franchise of the Long Island Water Supply Company, which a ring of corrupt politicians was trying to foist on Kings County for the sum of $1,250,000 and a contingent obligation of $500,000 more. After the exposure of the deal Mr. Gaynor brought a taxpayer's suit in the name of William Ziegler to prevent its consummation, and this resulted in the appointment of the commission. This body was at first packed with tools of the corruptionists, but exposure weeded them out until the majority was composed of men who were determined to protect the public interests. For practical purposes Mr. Shepard was the majority, and he wrote the commission's report, which, with the approval of the Court of Appeals, saved a million dollars for the taxpayers.

Expert on Rapid Transit.

In his capacity as counsel for the Rapid Transit Commission, an office he held for several years, Mr. Shepard was responsible for the solution of the multitude of legal problems that arose in connection with the building of the Subway and the Brooklyn extension. In fact, he helped to draw the contract for construction work, and he became one of the greatest experts on rapid transit in New York, the board never making a move without consulting him.

When Mr. Shepard first began to interest himself in politics he soon showed a disposition to kick over the party traces. From 1883 to 1885 he served as Chairman of the Brooklyn Civil Service Board, and in 1884 he became a member of the State Forestry Commission, assisting in the investigation of the Adirondack and Catskill forest problems and drafting remedial legislation. A few years later he became a charter member of the Young Men's Democratic Club and under his leadership it grew to be a powerful organization in Brooklyn. When its functions were perverted to the aims of certain individual members Mr. Shepard withdrew, and in 1890 founded the Brooklyn Democratic Club, which exerted its influence toward the nomination and election of Grover Cleveland in [illegible].

Misrule in Brooklyn led Mr. Shepard to organize the Independent Democracy in 1894 and oppose the nomination of David B. Hill for Governor. He knew Hill's weaknesses far better than many others, and when the Democratic candidate was soundly beaten at the polls by Levi P. Morton his political acumen was recognized. The logical result came to pass, for the independent Democrats, then called the Shepardites, put him up for Mayor of Brooklyn against Frederick W. Wurster, Republican, and Edward M. Grout, the regular Democratic nominee. Wurster won by a large majority, and for the time being the Shepardites were in eclipse, although they did not regret the way in which they had protested against the rule of Hugh McLaughlin, the Democratic boss of Brooklyn.

Then came Bryan, with his free-silver platform, and Mr. Shepard became a delegate to the Gold Democratic Convention at Indianapolis, which nominated Palmer and Buckner. His independence led him to advocate the election of Seth Low as Mayor of Greater New York in 1897, the first city campaign after consolidation, and in one of his speeches he called Tammany Hall "the most burning and disgraceful blot upon the municipal history of this country."

Supported Bryan in 1900.

In 1900 he supported Bryan for President and spoke at a big meeting in Tammany Hall. Richard Croker listened intently to every word he said. After the meeting Croker said that Mr. Shepard was one of the abelst men in the Democratic Party. In the following year he was nominated, with Croker's consent, for Mayor of New York against Seth Low. It was a difficult campaign for Mr. Shepard. He said he would not excuse or recede from anything he had said about Tammany. He declared that no promise had been exacted from him, and that if elected he would be in the Mayor's chair, and nowhere else. His position was similar to that of Mr. Gaynor when he ran for Mayor with the aid of Tammany Hall two years ago. Croker had loaded his ticket with undesirables, and the fusionists had a moral issue in the red light evil and the police system under Devery.

Mr. Shepard could not have successfully defended Tammany on this issue, and did not try to do so. He promised reforms, and said that "corrupt politics of any party name can best be destroyed by pure, able, effective, and high-minded administration and by a wholesome and permanent improvement of political conditions." The people, however, remembering Tammany of old, did not believe Mr. Shepard could lead the organization single handed into the path of virtue, and so they elected Low.

Mr. Shepard advocated the election of Parker in 1904, saying that Roosevelt, whose doctrines he had opposed on numerous occasions, was the chief issue, and suggesting an attack on the protective tariff in detail. He emphasized this issue again in 1908, when he lent his support to the candidacy of Bryan, saying with insight which proved prophetic:

"Faced with financial depression and popular feeling which endanger the tariff, not only do the Republicans skillfully seek to evade their danger, but they give us fair warning that some duties (and this, of course, means many duties) are to be raised. And for the first time in our political history a truly sinister programme is set forth. The Government, if Mr. Taft be elected, is expressly to assume as a duty the guarantee of reasonable profits to the small number of chief and already opulent beneficiaries of the protective tariff.

"As schedules are made up by the Senate Finance and the House Ways and Means Committees, this means profits which those beneficiaries deem reasonable. That is to say, the United States at the expense of all its people, most of them poor men, is to continue the present profits to the Steel Trust and the other great beneficiaries of the tariff, and if the future is to be inferred from the past, the effort, in the case of Mr. Taft's election, will be to increase the profits.

"The second policy which Mr. Taft avows with honorable frankness is called the imperialistic programme. It means the perversion of the American Government from its true and traditional ideal of democratic and equal rights here and abroad to the ideal of military and naval power abroad, of rulership of other and weaker countries and peoples against their will, and of that sort of overlordship and insolent discrimination of the weaker from the stronger which, from the American White House, found so preposterous an illustration in the President's dismissal of the two colored companies at Brownsville."

His Criticism of Roosevelt.

Another utterance of Mr. Shepard, made about the same time, proved applicable last Fall to the renewed promulgation of Col. Roosevelt's policies.

"For months," he said, "President Roosevelt, our Chief Executive, has been going up and down the country planting the doctrine of discontent. He has excited jealousy on the part of the masses against the classes and has weakened confidence in our business structure. He has sowed the wind and we will reap the whirlwind.

"I, as a citizen, honor the Chief Executive of this great country, but I say to Democrats and Republicans alike that his speeches, no matter how intended, are persistently sowing the seeds of discontent, jealousy, and hatred between two great classes and destroying confidence without which no great work of commercial importance can be carried on."

Mr. Shepard was often assailed by his political opponents on the ground that he was a corporation lawyer, specifically because he had been for some years advisory counsel to the Pennsylvania Railroad and because of his membership in the firm of which John E. Parsons, chief counsel for the Sugar Trust, was the head. His views of the lawyer's relations to corporations and the public were expressed in a notable address delivered before the State Bar Association of New Hampshire.

"Every lawyer," he said, "by virtue of his very profession holds a relation to public affairs over and above his relations as a mere citizen. The men of our calling are, as men of many other trades and professions are not, bound to promote a sound framework of laws and jurisprudence for our civilization.

"The enormous share which corporate organization now has in modern industry, its enormous influence on every phase of modern life, inexorably impose upon lawyers who advise and guide corporations, a special and weighty and most honorable duty. If the men of our profession make it clear to the American people that in their public relations they are concerned to enforce truth and publicity upon corporations and upon all who derive from our laws any sort of franchise or right we may, I think, count it certain that the unjustifiable criticism and much of the ignorant hostility and suspicion from which lawyers suffer will disappear."

After Mr. Shepherd resigned his connection with the Rapid Transit Commission he accepted retainers from corporations doing business with the city and the commission, and this involved him in a warm controversy with Controller Coler, who sought to make it appear that Mr. Shepard was treating a little lightly his professional obligations. In an open letter to his antagonist Mr. Shepard further developed his idea of the ethics of his profession.

"Even lawyers," he said, "have liberty as long as they are absolutely faithful in matters in which they have received their clients' confidence Almost every Attorney General of the United States, every United States Attorney, Webster, O'Coner, Evarts, from the beginning, has, after leaving office, come to represent in new matters private persons or corporate interests in their relations with the Government. Almost every Judge, after he retires from the bench, as is illustrated by the case of a very distinguished lawyer, Judge Dillon, is at liberty in matters which have not been before him to represent private or corporate interests—even in cases against the Government under which he has held office."

Mr. Shepard, by reason of his connection with the Protestant Episcopal Church, was called into consultation on more than one occasion over intricate points of ecclesiastical law. His defense of the Rev. A. G. Cropsey, who was tried on heresy charges in 1906, was considered a notable effort, despite its failure, and brought to him the commendation of the broader type of churchmen.

An Experienced Campaigner.

As a political orator Mr. Shepard was regarded as an experienced campaigner and an incisive, thoughtful speaker. who combined with high ideals the astuteness of the trained lawyer, and the accomplishments of the scholar. Often compared with Elihu Root, he has also been likened to David B. Hill. Like Mr. Hill he was a bachelor, and like him he made a hobby of hard work in the law, as in politics. While not the recluse that Mr. Hill became in his later years, Mr. Shepard lived a quiet, rather secluded life. Those who knew him intimately said that he was essentially a man's man. His relaxations and tastes were nearly all of an intellectual kind. He took little time for exercise of any sort, and although he belonged to a number of clubs, both in Brooklyn and in Manhattan, he visited them only now and then, or when he had a definite purpose, such as an appointment. He was not a man who ever dropped into a club for mere sociability. He was celebrated, however, for his dinners to men, these being his chief form of recreation.

The only breaks in a regular life were when he sat up until 2 or 3 o'clock in the morning over his work. His absorbing pursuits were literature, politics, and the law. He interested himself in sun dials, and made a particular study of the literature of sun dials. He was a prolific writer, producing many scholarly monographs on social, economic, and political subjects. He was also the author of a life of Martin Van Buren, for whose career and that of Samuel J. Tilden, his father's friend, he had a great admiration.

Mr. Shepard's concern for his alma mater, the City College, placed him some years ago in the Presidency of the alumni and led him to take an active part in everything connected with the government and curriculum of the institution. He was later Chairman of the Board of Trustees and a Trustee of Packer Collegiate Institute. To the City College he gave a surprising amount of time, and his close associations with men he met there in student days served to increase his interest in the institution as the years passed.

In recent years he had been a member of the law firm of Shepard, Smith & Harkness. His outside interests, particularly his connection with the mining industry in Mexico, were extensive. His clubs were the City, Century, University, Reform, Hamilton of Brooklyn, and University of Brooklyn.

Tribute to His Services.

In an appreciation of Mr. Shepard, published recently, after recounting his fight on the McKane ring and his other public services, the writer says:

"The character to accomplish these labors and to mate with them must indeed be one of rare excellence. The ability to command these and cognate results is as versatile as great. The skill to unite all the forces for good government in politics and for justice in law is well known to be exquisite. The happy preservation of magnan [illegible] compassion, and mercy with sternness, resolution, and persistence in the enforcement of retribution is a fact which has won the admiration of observers, the respect of foes, and the pride and love of friends. Yet law, politics, reform, and the prosecution of public offenders have not contained more marked labors and more marked successes for Edward M. Shepard than have oratory and literature. His monographs on many subjects of passing interest and on some of permanent interest are not few. His addresses of occasion have about them the stately simplicity of fundamental truth and the apposite union of philosophic generalization with the captivating charm of special allusion.

"Edward M. Shepard has a philosophy of intellect which is not exaggerated when it is compared with that of Jefferson. His is an insight as extensive and prophetic as that of Tilden, without that waverer's liability to deviate from principle to expediency. His is a culture alike as natural and as perfected as that of the Horatio Seymour at whose feet he sat, and his are a versatility, a moral firmness, and a courageous adhesion to truth, with a consequent detestation of demagogy and indirection, that are not overstated when they are compared with Hewitt's, and that are accounted for when they are compared with Lorenzo B. Shepard's. There is no issue or principle, international in its scope, which has relation to law, to justice, or to literature which he ignores. There is no obligation, National in its sweep, to which he is unfaithful. Yet he does not lose in the largeness of his vision the duty and delight of devotion to the city of his home. The local character of much of his public labor does not disguise the fact that on a metropolitan or a National scale such labor would have a recognition as vivid around the world as it is vital in Brooklyn. The scope, the theatre, the recognition matter not to him. The duty is the one consideration.

"Among the very few who can be called statesmen without satire, scholars without sarcasm, patriots without cynicism, and reformers without qualification who have lived in Brooklyn, this man is easily the first. He has before him a career virtually within his own determination. It is certain that he will project it on lines of public service alone and on lines of right and duty in that service alone. Praise is not needed to define or prophecy to limit his development, for he will live, as he has lived, in the love of God, of humanity, of Commonwealth, and of home, in the performance of all professional, personal, political, and public duties without regard to any consequences, whether of peril or of preferment, and with no solicitude for other reward than the reward of conscience and the surety of true intepretation by those who believe and seek with him the things of best import for their country and for their kind."

In personal appearance Mr. Shepard was under, rather than over, medium height; slight of build, with a massive head which at first glance seemed almost too big for the body under it. Despite his 60 years, his gray hair and grizzled mustache, any idea of age was dispelled by his keenness, his nervous force, and the glint of his rather cold, light eyes. From his bulging forehead his face narrowed sharply to a long, forward, thrusting chin. The nose, big and sharp, dominated the other features.

Edward M. Shepard.

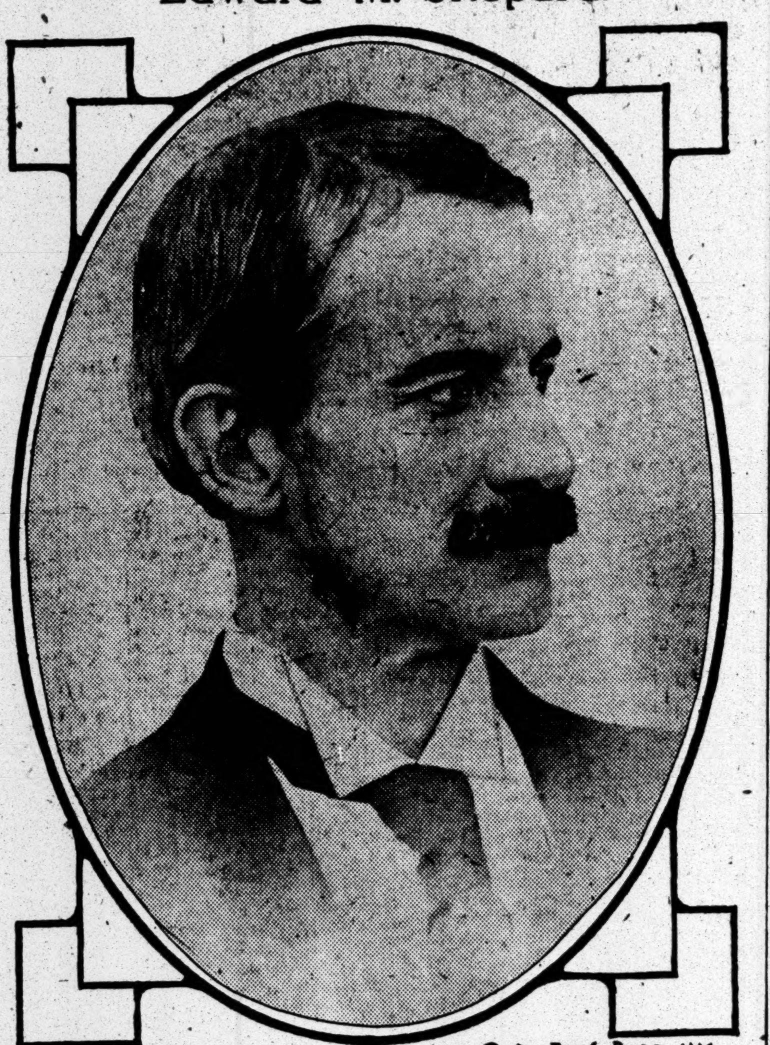

© By Pach Bros N.Y.

TRIBUTES TO MR. SHEPARD.

Dix, Metz, Prendergast, and Others Tell of His Political Deeds.

ALBANY, N. Y., July 28.—Gov. Dix tonight paid the following tribute to E. M. Shepard:

"In Mr. Shepard's death the State and the Nation suffer an irreparable loss. Measured by human attainments he was recognized as a statesman, both constructive and conservative, and represented the best type of scholar and citizen."

Ex-Controller Herman A. Metz—"To one who had enjoyed his friendship for many years, as I had, the news of the death of Mr. Shepard comes as a severe shock. To know him was to admire and highly value him as a man. His death means a great loss to the community. He was a man of broad culture, of high ideals; a keen thinker, and one whose example was ever an inspiration to good citizenship. He was one of the really big men of the Democracy, and his loss will be deeply felt by the party. Mr. Shepard was always a leader among men having the independence to think for themselves in affairs of politics, and his place as such will be hard indeed to fill."

Controller William A. Prendergast—"Mr. Shepard was a man of remarkable intellectual ability. The fine quality of his character matched his great mental qualities. He was a splendid citizen. While independent in thought, he was at the same time a devoted adherent to the fundamental principles of the Republic. The city loses a great civic worker."

Ex-Justice Augustus Van Wyck—"I am intensely sorry. Mr. Shepard was one of the ablest lawyers and one of the most public-spirited citizens we have ever had in this State. His death is a great loss to the Democracy."

Representative William C. Redfield—"I am greatly shocked to hear of the death of Mr. Shepard, as I always had valued him as a friend. He was a powerful influence for good in public life, a man of keen intelligence, of high character, and a consistent, conscientious worker for the betterment of political conditions. He was a Democrat of the very highest type."

THIRD STRAW-RIDER DEAD.

Others of Party in Wagon Hit by Car in Critical State.

ALBANY, N. Y., July 28.—The third death resulting from last night's collision between an Albany Southern trolley car and a hay wagon, near Nassau, nine miles east of here, occurred to-day when Samuel Hoffman, of East Schodack, aged 14, died in a hospital. A fractured skull was the cause. The others killed were Mrs. Isadore Finkelstein, 33 years old, of New York, and Max Goldstein, 13 years old, of East Schodack.

Of the sixteen others injured, four of whom are in a hospital, two are in a critical condition. They are: Isadore Zeatie, aged 29, of New York, who suffered internal injuries and a fracture of his right leg, and a Miss Wallenstein, of New York, whose arms, legs and several ribs are broken.

Samuel Hoffman was driving the straw-ride party, and it is believed that they were making so much noise as to drown the sound of the whistle of the trolley

L. C. HANNA EXPLAINS THE TENNESSEE DEAL

Thinks It Was Brought About by Necessity of Banks and to Save Moore & Schley.

SEES NO HIDDEN MOTIVES

Sale to Steel Trust, He Says, Saved Day in Wall Street—A Question He Couldn't Answer.

L. C. Hanna, a brother of the late Marcus A. Hanna and co-manager with Grant B. Schley of the syndicate which held the stock control of the Tennessee Coal and Iron Company up to the time it was turned over to the United States Steel Corporation, was on the witness stand all day yesterday before the Stanley Congressional Investigating Committee in the City Hall. After Chairman Stanley had finished with him every other member of the committee put him through an examination of his own.

Several members of the committee were bent on drawing from Mr. Hanna some statement or expression of opinion that would support the theory that certain interests brought about the merger by inducing the banks from which Mr. Schley had obtained loans to bring pressure to bear on him to substitute other collateral for the Tennessee stock, resulting in action by Mr. Schley which brought about the transfer. In this they were not successful. Mr. Hanna attributed the transaction solely to the necessity of saving the firm of Moore & Schley from going to the wall and starting other crashes in the Street.

Question of Turning the Tide.

Just before the committee adjourned, Jack Beall of Texas, about the only member of the committee who had taken no part in the examination up to that time, crystallized in a series of questions the point that had evidently been in the minds of the committee. Mr. Hanna had testified earlier that the Tennessee deal had had the effect intended, and had been the turning point in the panic. Congressman Beall wanted to know how it could be that if the panic had not been checked by the deposit of $30,000,000 of Government funds in the New York banks by Secretary of the Treasury Cortelyou and had persisted despite the deposit a little later of $60,000,000 more by J. P. Morgan and his associates, the exchange of steel bonds for Tennessee stock as collateral for loans of only $6,000,000—and that without putting a single dollar of cash into circulation—had proved effective in accomplishing that result. Mr. Hanna said he could see Congressman Beall's point of view, although he made it plain that he did not agree with it, and said:

"I can't answer that. I am not sufficiently posted on the conditions that existed at that time."

Mr. Hanna said he didn't know whether, after the Tennessee stock had been exchanged for Steel bonds, bonds were actually substituted as collateral for Mr. Schley's loans, but he assumed that they were.

"The implication has been made," said Congressman Gardner of Massachusetts, "that there was a deliberate attempt on the part of some persons who desired to acquire the controlling interest in the Tennessee Coal and Iron Company, held by your syndicate, to compel the banks to call Mr. Schley's loans if Steel bonds were not substituted. Why wouldn't it have been sufficient to exchange only the stock put up by Mr. Schley as collateral? Wouldn't you have preferred to do that instead of exchanging all the stock held by the syndicate?"

One Way Only to Get Money.

Mr. Hanna said he would have been glad to retain his interest in the Tennessee company. When asked what Mr. Schley's attitude was in this regard he said he didn't know. There was some discussion of the possibility of saving the situation without making the sale, but it seemed impossible to get the money. To sell part of the stock involved finding a purchaser for a minority interest, and there was no time for that.

Q.—What is your opinion of the theory that some interests made it imperative on the part of the bankers to put this pressure on Mr. Schley in order to knock down the price of Tennessee so that it could be purchased by the Steel Corporation? A.—My opinion is that such a course would have been both foolish and dishonorable. I don't believe anybody would have done such a thing under the conditions that existed at that time.

Q.—Were the Morgan banks calling the Schley loans more extensively than others? A.—I don't know, because I am not familiar with Mr. Schley's banking arrangements. The only bank that I know he had dealings with is the Chase National. I was in no way familiar with his affairs.

Q.—Was there a bank that was demanding that it should not only get bonds for its collateral, but also that all the syndicate stock should be exchanged for bonds? A.—I don't know as to that.

Congressman Young of Michigan said Judge Gary, Chairman of the Steel Corporation, had testified that his company had offered Lewis Cass Ledyard, who figured as counsel in the negotiations, a loan of $5,000,000 for the relief of Moore & Schley; that Col. Payne and two others were willing to put up $1,000,000 each, making $8,000,000 in all, but that Mr. Ledyard had consulted his principals and reported that it would not do.

"I know nothing about that," said Mr. Hanna, "and never heard it discussed. I assumed that the Steel Corporation would not have purchased less than the control, and I personally insisted that the minority stockholders should have the opportunity to take advantage of the same terms on which we sold the control. This was done, and practically all the stock, including that outside the syndicate agreement, was turned in. A sale of less than the control was not considered in our negotiations."

Kessler's Part in the Deal.

Congressman Martin W. Littleton asked whether Mr. Hanna or anybody else made any effort to find out what was the actual status of the Schley loans before making the deal. Mr. Hanna said he thought Mr. Ledyard did. Mr. Ledyard will be a witness to-day.

Another point on which the committee was desirous of having light was as to the position of George A. Kessler in the events leading up to the deal. Some of the committee had an idea that Mr. Kessler's operations had been a factor in the difficulties in which Moore & Schley found themselves. It was brought out that Mr. Kessler was a large stockholder in Tennessee Coal and Iron before the syndicate was formed to take over its control in 1905. In fact the first stock bought by this syndicate was that owned by Mr. Kessler, and it was sufficiently large for the syndicate to gain the balance necessary to control by going into the open market the next day. Kessler, Mr. Hanna said, was insistent on maintaining his interest in the property, and so was made a member of the syndicate. His portion of the stock originally held by the syndicate, which was increased later by the issue of new stock, was 10,300 shares.

Q.—Who was carrying this stock for Mr. Kessler?

A.—I have no personal knowledge. It was my understanding that he was doing business with several offices.

Q.—He was not a man of sufficient financial resources to take care of so large an interest as Col. Payne or other members of the syndicate, was he?

A.—You're on the wrong line there. Kessler had the reputation of having a very large amount of property.

Congressman Gardner said there was a conflict in the evidence before the committee in regard to Mr. Kessler. It had been testified that he went to Mr. Morgan and told him the stock could be bought for 130. It had also been testified that Mr. Kessler told John W. Gates that the stock would bring 150. This was before the negotiations growing out of Moore & Schley's difficulties. Mr. Hanna said he could throw no light on this matter and added that Mr. Kessler had no authority to negotiate for the sale of the stock, as he and Mr. Schley had entire control of it, under the terms of the syndicate agreement. The original of this agreement was filed with the committee.

Conference at Morgan's House.

The name of E. H. Harriman was brought into the discussion when Mr. Hanna was asked if the Tennessee company had ever had any orders from him for rails and, on his testifying that it received an order a short time before the merger for 157,500 tons, he was asked how long after that it was that he learned that his company was in trouble in Wall Street. He said it was not long, but later in the day he said that he did not in any way connect the Harriman order with the unpopularity of his company's stock as collateral.

Mr. Hanna said he was not present at the first conferences, which he understood were held on Friday and possibly also on Saturday of the week before the deal was made. These were between Mr. Schley and his counsel. On Sunday Mr. Schley called him on the telephone at his home in Cleveland and explained the situation. He reached New York Monday morning. After talking with Mr. Schley, Mr. Ledyard, and others, he was convinced that it would be necessary to sell the stock to the Steel Corporation in order to save the impending trouble. He was invited to a conference with representatives of the Steel Corporation at Mr. Morgan's house between 2 and 3 o'clock Monday afternoon. He went there with Mr. Schley and Mr. Ledyard, who was acting as counsel to the syndicate managers, and waited till 5 o'clock for the conference. He learned afterward that the delay was due to the fact that Judge Gary had not got back from Washington, where he went with Henry C. Frick to see President Roosevelt about the merger.

"I cooled my heels in Mr. Morgan's house for more than two hours waiting for that gentleman," Mr. Hanna remarked dryly.

Gary with President Roosevelt.

After Judge Gary came he held a meeting of the Finance Committee of the Steel Corporation and finally Mr. Hanna and his associates were called into conference in the library. They met Messrs. Gary and Frick. Mr. Morgan was not present at this conference or those that folowed. The deal, except for minor details, was then arranged.

Mr. Hanna was questioned closely as to what Judge Gary had to say about his visit to Washington.

"I knew nothing about it," Mr. Hanna said. "I had heard about noon that he had gone to Washington, but was not told for what purpose. He said nothing about it and I didn't ask him."

Q.—What banks did Mr. Schley tell you had called for a substitution of collateral?

A.—I don't recall that any were specified. I know he had relations with the Chase National.

Q.—Was any other member of the syndicate in financial distress besides Mr. Schley?

A.—Not that I know of.

Chairman Stanley said that in October preceding the deal, which was made early in November, 1907, Mr. Schley had exchanged Tennessee stock to the par value of $2,000,000 for Steel Corporation bonds to the amount of $1,200,000, the exchange to become permanent unless he returned the bonds by April. Mr. Hanna said he had nothing to do with this transaction and didn't know about it.

NEW ROCKAWAY SYNAGOGUE.

A Thousand at the Dedication of Temple Israel There.

The Temple Israel, at Far Rockaway, was dedicated last night, some 1,000 persons attending the ceremony. The cornerstone for the synagogue was laid on July 4, 1910.

The invocation was rendered by Rabbi Israel I. Mattuck. The presentation of the key of the temple was made by William Rosenbaum, and Joseph Fried, President of the congregation, made the speech of acceptance. Garson G. Freund. the Treasurer, performed the ceremony of lighting the perpetual light, and then Rabbi Mattuck made the address of welcome to the congregation. The sermon of dedication was made by Rabbi Rudolph Grossmandt, and Rabbi Louis Wolsey pronounced the benediction.

There was a special musical service by a large choir, and Mrs. Leo A. Levy, President of the Ladies' Auxiliary Society, pledged the support of the body she represented.

The new temple is at Roanoke and State Streets. The officers are: President, Joseph Fried; Vice President, Moses Heineman; Treasurer, Garson G. Freund, and Secretary, Max J. Spiegel.

TO SAVE CITY HALL PARK.

Public Asked to Attend Mayor's Hearing on Court House Bill.

To the Editor of The New York Times:

The undersigned respectfully request that you will call the attention of those opposed to the appropriation of space within any public park in this city to other uses than as public parks to the hearing before the Mayor on the (third) so-called "Stilwell act," which will be held in the Mayor's Room at the City Hall on Monday, July 31, at 11 A. M. The result in effect of an acceptance of that act by the city would be beyond reasonable doubt the appropriation of a considerable space in City Hall Park, even beyond that now occupied by the present Court House and the so-called Brownstone Court House, for the proposed new law courts. Incidentally also at a time when the removal of the Post Office Building from City Hall Park is being earnestly advocated it would seem preposterous for the city itself to appropriate any portion of the limited space now composing the park to other uses, and its so doing could well be urged as an unanswerable argument against the ultimate removal of the Post Office. We remain, yours respectfully,

GEORGE F. KUNZ,
For the American Scenic and Historic Preservation Society.
ROBERT S. BINKERD,
For the City Club of the City of New York.
JOB E. HEDGES,
For the New York County Lawyers' Association.
GROSVENOR ATTERBURY.
For the New York Chapter of American Institute of Architects.
ALBERT S. BARD,
For the Bar Association of the City of New York.

New York, July 28, 1911.

MORE WARSHIPS FOR MOROCCO

Continued from Page 1.

a policy to thwart Germany's desire for territorial expansion.

It is considered a hopeful sign that King George is making definite arrangements to attend the Cowes regatta tomorrow, while the members of the Cabinet are preparing to leave town for the week-end.

BERLIN, July 28.—The Moroccan situation still contains serious possibilities, but I think that the danger of war is more remote than earlier in the week.

Mr. Asquith's speech has somewhat relieved the tension, but everything depends on the tenacity with which Germany presses her demands.

If she insists on a cession by France of Moroccan territory, I think war is highly probable, but, according to the best information, she will confine her demands to non-Moroccan territory.

RAMBOUILLET, France, July 28.—At the conclusion of to-day's Cabinet meeting, at which President Fallières presided, it was announced that the pourparlers between France and Germany were proceeding normally, and the Cabinet had decided upon the reorganization of the army, which represents "the crowning of the military work pursued by the republic for the last forty years."

One occasion for the reorganization is the resignation of Gen. V. Michel as Commander in Chief because of differences with his colleagues over the national defense. The Superior Council of War continues, but the Vice Presidency, which was held by Gen. Michel, will be abolished. A chiefship of the General Staff, carrying practically the supreme command in time of war, was created instead and will be filled by J. J. C. Joffre.

The Superior Council of National Defense, which is presided over by the Premier and composed of most of the Ministers, will have the addition of a permanent bureau of study, composed of three officers, one from each of the Departments of War, Marine, and Colonies.

Many other changes have been decided upon, all designed to make an effective and systematic machine capable of instant action in time of war.

PARIS, July 28.—Greater optimism prevailed at the capital to-day, though it was admitted that the negotiations with Germany regarding the Moroccan affair remain difficult. The statement by Premier Asquith in the British House of Commons yesterday and Premier Caillaux's advice to the French to keep cool and be prudent relieved the tension at a moment when relief was most needed, as the discreet military preparations of the Government were giving rise to the apprehension that war was not impossible.

The morning papers welcome Mr. Asquith's speech as clarifying the situation and hastening a settlement. The Figaro understands that Emperor William told personal friends that the Moroccan question could be settled amicably with France.

COPYRIGHT M.H. HARRIS

A difference in eyes
requires a difference in your eyeglass lenses and this difference may only be determined through examination by an experienced *Oculist*.

Harris Service includes such an examination by our *Oculist* as well as a careful adjustment and fitting of the frames by an expert *Optician* for the one charge—that for the glasses, $2.00, $3.00 or $5.00 a pair.

M. H. Harris
Oculists and Opticians

54 East 23rd Street, near Fourth Avenue
27 West 34th Street, bet. 5th and 6th Avenues
54 West 125th Street, near Lenox Avenue
442 Columbus Avenue, 81st and 82nd Streets
76 Nassau Street, near John Street
1009 Broadway, near Willoughby, Brooklyn
489 Fulton Street, opposite A. & S., Brooklyn
597 Broad Street, near Hahne & Co., Newark

Advertisement of
JOHN DAVID
Broadway at 32nd Street
Season-End Reductions
Entire Stock of
FANCY SUMMER SUITS

$22.50 and $20 Suits *now*	*$14.75*
$28 and $25 Suits *now*	*$18.75*
$32 and $30 Suits *now*	*$24.75*
$38 and $35 Suits *now*	*$28.75*

ADVERTISEMENT.

The Sanitarium for Hebrew Children at Rockaway Park saves the lives of thousands of children in the congested and unhealthful East Side district. By medical attendance, good food, pure air, and surf bathing, many a little sufferer has been restored to health. Help the children in this hot season to a few days by the ocean. $10.00 makes you an annual member; $25.00 a year a patron, and $50.00 a year a donor of the Sanitarium. Remittances may be addressed to the Treasurer, Hezekiah Kohn, 356 Second Avenue, New York City.
MAXIMILIAN TOCH, President

LAURIER TURNS TRICK ON RECIPROCITY FOES

Issues Agreement Implying Liberty to Keep Canada's Navy Out of British Wars.

HELPS CAUSE WITH FRENCH

Date of Dissolution Not Yet Fixed—Borden Argues Against Agreement as Extra-Constitutional.

Special to The New York Times.

OTTAWA, Ontario, July 28.—In the absence of any announcement from the Government as to the date of dissolution, the Opposition in Parliament has to-day continued its policy of obstruction. It is believed that Sir Wilfrid Laurier will bring the session to a close before the end of next week, and some members have already left for their constituencies. The Conservatives consumed the morning and afternoon debating certain alleged scandals in public works in outlying districts, and refused to permit reciprocity to come before the House until the night session.

The hand of Laurier was, however, manifest in an official paper handed down this morning and dealing with the Canadian Navy. The Dominion has always been rent in twain over the question of the measure of assistance to be promised to the mother country in times of stress. The British section of the people has declared that Canada must throw in her lot with Great Britain, whatever might befall, while the French Canadians, who form nearly a third of the entire population, have opposed every step toward closer relations.

They opposed from the beginning the idea of a Canadian navy, subject in any way to the orders of the British Admiralty, and the cry against such an institution has formed a standing resource of Mr. Bourassa, the French Canadian leader. Sir Wilfrid has, however, weakened the force of such appeals by the agreement with the British Admiralty published to-day. It is there laid down that it does not necessarily follow that because Great Britain be at war the Canadian navy shall be involved. The text of the clause reads:

> In time of war, when the naval service of a Dominion or any part thereof has been put at the disposal of the Imperial Government by the dominion authorities, the ships will form an integral part of the British fleet and will remain under the control of the British Admiralty during the continuance of the war.

This evidently contemplates the abstention of the Dominion from war in which England is concerned, which, unlikely as it is considered by those who saw the spirit of Canada in the South African war, may give comfort to the habitants of Quebec. With this as an answer to the appeal that Mr. Bourassa is sure to make to Quebec particularism, the Liberals will have a far better chance of having their arguments for reciprocity considered.

Benefits of Reciprocity.

Another paper of great interest handed down to-day dealt with the probable effect of reciprocity in relation to the food supplies of the people. From this it appears that in farm products in 1890 prices in the United States ran about 4 per cent. higher than those in Canada, while four years later they were on the average the same, and in 1897 the American consumer was 2½ per cent. better off. Then the American producer began to get better prices, till in the panic year of 1907 he was 4 per cent. better off than his Canadian confrere, while he is now still 2 per cent. better off.

It appears that the American wheat market will with the abolition of the duty feel the benefit of the lower prices prevailing in Canada. In the five years 1906 to 1911 Spring wheat, No. 1 Northern, sold at Winnipeg for an average of 95 cents, while at Duluth it fetched $1.06, and at Minneapolis $1.04. In the same way the butter consumers of the United States may be benefited by a free interchange of commodities. The average during 1906 to 1911 for the best creamery solids at Montreal, Toronto, and Winnipeg has been 25 cents a pound, while in New York and Chicago it has been 2 cents higher.

Eggs show little average difference in either country, but the American advantage of buying hay in Canada will be very great. This has an important political aspect, as the Quebec farmer will be far more likely to continue his support to Laurier if he realizes that his pocket will thereby be benefited. According to the Government returns, the Quebec farmer, if he sold his hay in Montreal, would on the average of the last five years get only $12.95 a ton, while in New York he would have received $21.89. The price in Winnipeg was $12.73, and in Minneapolis $12.84.

Conservative members have been much annoyed by reports published in the newspapers that they have received for their election expenses large contributions from the tariff reformers of Great Britain. There is no doubt that the manufacturers of Canada, regarding the present measure of reciprocity as the thin end of the wedge toward complete freedom of trade, will subscribe liberally to the party funds, but a formal denial from the floor of the House of contributions from Great Britain is looked for from one of the foremost leaders of the Conservative Party.

Laurier Drops a Hint.

Sir Wilfrid Laurier, discussing to-night with THE NEW YORK TIMES the reciprocity question, was strictly non-committal. He declared his belief that on either side of the boundary the arrangement might be considered a good thing from different standpoints, and then permitted himself one assertion on a controversial matter.

The Opposition argument had been quoted to him that there was danger that Canada, the last great reservoir of natural resources on the continent, might be depleted by the intensity of American demands.

"Do not be so sure of that," he replied quickly. "We may be as fast as you are."

Robert L. Borden, leader of the Opposition, the principal antagonist of the bill, expressed to-day to THE NEW YORK TIMES correspondent one of his principal points of objection.

"This measure constitutes in effect a revision of the Canadian tariff in many items. That revision was not brought about by the ordinary constitutional methods of parliamentary government. It was made behind closed doors and under such conditions that Parliament must accept it without amendment or reject it in its entirety. The experiment of creating satisfactory tariffs by such methods and under such conditions has been tried in South Africa and proved a failure. When tariffs are created by purely diplomatic methods, without opportunity for Parliament to correct any of the errors or oversights, confusion and dissatisfaction must inevitably result.

"Let the United States deal with its own tariff in what it considers to be the true interests of its people; let Canada do the same. Let this be done without any entangling or embarrassing agreements of indefinite duration, which cannot fail to be a source of irritation and embarrassments. This course will be more thoroughly in the interests of cordial and friendly relations than the arrangement now proposed. I trust that the present cordial relations between the two countries will always be maintained, and that Canada will ever be a bond of amity and friendship between the great republic and our great empire."

SAYS HE THREW AWAY COL. WARING'S ASHES

Continued from Page 1.

son of Staten Island and Frederick Schroeder of Brooklyn lost their offices in 1909 when the office of Quarantine Commissioner was abolished by Gov. Hughes and when the management of Quarantine was placed entirely in Dr. Doty's hands.

Supplies Stolen, Denyse Charges.

Denyse went on to tell some stories about alleged wholesale stealings of Government supplies by Quarantine orderlies.

"Dr. Doty had a secretary named Capt. Hall a few years ago," the witness declared. "Hall carried on a fishing tackle factory on Staten Island at the same time. Later he left Dr. Doty and moved up to Highland Falls, N. Y., and started a factory there. A few days before he gave up his job at Quarantine, some years ago, the Quarantine transport Wadsworth came over to the mainland from Hoffman Island laden with steam radiators, window sashes and frames, joists and lumber of all sorts.

"Hall and Sutherland told me that all this building material was going to be sent up to Highland Falls to build Hall's factory. We all agreed that Capt. Hall was 'getting out in great shape.' I afterward heard that the newly installed machinery was taken out of one of the steam launches at Quarantine and sent up to Capt. Hall at Highland Falls."

Says Doty Took Smuggled Gifts.

According to Denyse, Dr. Doty and other Quarantine officials have been receiving foreign cigars, liquors, and clothing in large quantities from incoming ocean liners as they passed Quarantine.

"To carry these articles in a boat from the liners to the Quarantine dock, and from the dock to Dr. Doty's residence was one of my duties," Denyse testified. "I remember bringing Dr. Doty a Captain's hat, which I often saw him wear afterward. I also brought cases of brandy, champagne, and cordials, and stowed them away in Dr. Doty's cellar, being rewarded for this by Dr. Doty's son, who would give me one of the bottles of brandy. I also brought tea, coffee, chinaware, imported cheeses, and Westphalian hams. The Hamburg American, White Star, and North German Lloyd steamships were the principal contributors. I would board the vessels and help to lower the cases myself. Mr. Lee, my chief, would tell me to go and get such and such an article from an incoming liner for Dr. Doty."

The witness said that the cases of supplies for Dr. Doty were brought ashore within sight, and presumably with the knowledge of, the Customs Inspectors.

Denyse testified at first that he had thrown up his job at Quarantine because he "didn't want to be arrested as a smuggler." Afterward he admitted under cross-examination that he had been discharged by The Associated Press for sending in a "fake cholera yarn."

He testified that it was a common practice for Quarantine officials to strike immigrants.

"I used to shove and pull them about considerably myself to keep them in line," he testified.

This statement, coming on top of similar testimony regarding the way immigrants have been treated by certain young men who live near Quarantine, and whom Dr. Doty has employed at Quarantine, seemed to anger Commissioner Bulger.

"I intend to go deeper into this question of the kind of men Dr. Doty has placed in charge of these helpless foreigners," the Commissioner said when he adjourned the hearing until to-day.

Doty's Denial General.

Dr. Doty denied last night that he had ever participated in any such telephone conversation with ex-Quarantine Commissioner Simonson as Denyse described.

"No such conversation occurred between Quarantine Commissioner Simonson and myself in 1905, or at any other time in which it was said that Quarantine Commissioner Schroeder demanded $2,000 from Supt. Milligan of Hoffman Island," said Dr. Doty. "Neither Mr. Simonson nor Mr. Milligan was under my jurisdiction, nor had I any interest in them or in the campaign that was then approaching."

Dr. Doty denied that any such orgies as Denyse described had occurred. Had they occurred they certainly would have come to his attention at some time or another, he said. He was asked, through his lawyer, what he had to say about Denyse's accusation that he had received large quantities of foreign liquor, cigars, and clothing from incoming ocean liners without paying any duty on them.

"Dr. Doty feels that his statement denying the Col. Waring, the telephone conversation, and the nocturnal orgy charges is sufficient for to-night," Mr. Scofield said. "We will take up the other charges at some other time."

BOY SOON INDICTED IN JACKSON MURDER

Geidel Seems to Have No Regrets Except at Having Left a Clue for the Police.

TALKS OF SORROWING MOTHER

Yet the Money He Said He Stole for Her He Spent on Himself—Man Who Went to Pawnshop With Him Held.

Paul Geidel, the seventeen-year-old boy who confessed early yesterday morning to Second Deputy Police Commissioner Dougherty and District Attorney Whitman that he was the murderer of William Henry Jackson, the aged Wall Street broker, whose body was found in an apartment adjoining that of District Attorney Whitman in the Iroquois Hotel, in West Forty-fourth Street, was indicted for murder in the first degree by the Grand Jury yesterday.

Patrick J. McGrane, who was with Geidel when a watch and a diamond and pearl stickpin that Geidel had stolen after committing the murder were pawned, was held as an accessory to the fact by the Coroner's jury, although he has not yet been indicted by the Grand Jury.

Geidel, who does not look a day older than the 17 years he admits, is a smooth-faced little fellow not more than 5 feet 5 inches in height, and looks to weigh not more than 120 pounds. Although he apparently realized the serious nature of the charge against him, he does not seem to have any great regrets. The only thing that seems to worry him is that in making his getaway he left behind the bottle that had contained the chloroform with which the gag that had strangled Mr. Jackson was saturated. He was quoted yesterday as having told Commissioner Dougherty's chauffeur that if he had the job to do over again he would do it differently, meaning that he would not be so careless as to leave behind so valuable a clue as the empty bottle.

The boy, according to the police, spent a quiet night in his cell and seemed to sleep soundly, thus disproving a much-circulated story to the effect that he had collapsed from grief and remorse. At no time did he show signs of nervousness or fear, according to the police, who watched outside his cell.

Only once in the night did the boy seem at all sorry for what he had done, and then his sorrow was not because of the deed, but because of the effect it would have on his aged mother and sister in Hartford, Conn., when they heard that he was under arrest for murder. A good breakfast was sent to Geidel's cell, but he said he was not hungry and would not touch it.

After he had been shown to the detectives at the morning line-up in Headquarters Geidel spent some time with Commissioner Dougherty, who got from him a few additional facts to add to the confession the boy made at 1 o'clock yesterday morning. After the confession had been written out and signed by Geidel, who said in signing it that he did so freely and of his own accord, realizing that it might be used against him at his trial, the prisoner was taken in a police automobile to point out the sewer into which he said he had thrown the gold cuff buttons he had taken out of Mr. Jackson's shirt cuffs. The buttons were not found.

An empty pocketbook and a small gold pencil which had belonged to the murdered man were found on the automobile tour. They were in St. Paul's churchyard near a grave. The pocketbook was empty. The pawnbroker who had advanced $18 on Mr. Jackson's watch identified Geidel and McGrane as the two young men who had left the watch with him on Thursday morning. A key to Mr. Jackson's apartment was also found in St. Paul's churchyard. A diamond and pearl stickpin that Geidel had pawned was also recovered.

It was 11 o'clock when the police automobile reached the Criminal Courts Building, where Geidel and McGrane were to be arraigned before Coroner Winterbottom. There was no delay and the prisoners were taken into the courtroom, where the Coroner and a jury were waiting to hear the case. District Attorney Whitman was there to look after the State's case personally. Assisting him was Assistant District Attorney Strong.

Geidel's confession was read in court, and then Commissioner Dougherty, Inspector Hughes, Detectives Van Twistern, McGee, and Barber, and Coroner's Physician Lehane recited briefly the nature of the remaining evidence that the District Attorney and the police had gathered. The hearing was brief, and Coroner Winterbottom instructed the jury to bring in a verdict that Mr. Jackson had died as the result of strangulation at the hands of Geidel. That was the verdict brought in by the jury, which also held McGrane for the Grand Jury as an accessory to the fact.

District Attorney Whitman at once took the matter to the Grand Jury. He was determined that the law should brook no delays in the case. The same witnesses who had appeared before the Coroner went before the Grand Jury, which at 12:45 P. M. returned an indictment for murder in the first degree against Geidel. The indictment was filed before Judge Crain in General Sessions, and it was announced that the prisoner would be arraigned to plead to the indictment on Monday. The trial will take place early next month.

The record of the police, under the leadership of Dougherty, in this case, is said to be one of the finest in the annals of the department. It was about 9 o'clock Thursday morning when the police were notified that a murder had been committed in the Hotel Iroquois. Commissioner Dougherty went to the hotel and took personal charge of the case, which, it was believed, was to prove one of the hardest to solve in the history of the department.

Dougherty got the empty bottle that had contained chloroform, and with that as his only real clue he set his men to work. Fifteen hours later the name of the murderer was known, and at 1 A. M. yesterday he was under arrest. At 2 A. M. the police had a full voluntary confession that cleared up the whole case, and at 12:45 o'clock yesterday afternoon Geidel was in the Tombs, under indictment for murder.

The confession made by Geidel was shown to a TIMES reporter at Police Headquarters yesterday afternoon. It begins with the statement that what follows is the voluntary statement of the defendant. The boy tells of his getting into the hotel through the basement about 8:45 P. M., of walking up the stairs to the tenth floor, and crawling through a small window into the bathroom of Mr. Jackson's apartment. Mr. Jackson was awake, but being deaf, did not hear the intruder, and did not see him until he was in his bedroom. Geidel had saturated a wash cloth with chloroform before going into the bedroom.

"When I slapped the cloth over Mr. Jackson's face," the boy said, "the old man put up a fight. I beat him with my fists and three times I put the cloth over his face. The third time he was quiet."

According to the testimony, the broker made a desperate fight for his life. Once or twice he screamed for help, according to the boy, yet not a soul in that hotel heard it. Geidel said he had thought that Mr. Jackson was a very wealthy man, and had an idea he would find a lot of money in the room. Afterward he said he wanted the money to send home to his mother, a statement that was untrue, as the first thing he did after pawning Mr. Jackson's watch was to take the money and buy a suit of clothes. The confession then recites in detail the facts which were printed in THE TIMES yesterday after information about the confession was made public at Police Headquarters.

Inspector Hughes, head of the Detective Bureau, talking about the case yesterday, said that in appearance Geidel closely resembled Albert Wolter, who murdered Ruth Wheeler. Inspector Hughes was concerned in running down Wolter, and said that Geidel reminded him of that young murderer both in actions and his manner of talking.

It was to Inspector Hughes that Geidel said he wanted the money he expected to steal from Mr. Jackson to send to his mother and sister in Hartford.

It was said at Police Headquarters that there is no evidence to justify a belief that Kane and his wife, with whom Geidel and McGrane lived at 247 West Fiftieth Street, had any guilty knowledge of the crime. Mrs. Kane readily admitted buying the chloroform, which she said she intended using to kill a dog.

The police are investigating the record of McGrane, who is six years the senior of Geidel. Like Geidel, McGrane comes from Hartford, Conn. McGrane denied yesterday a report that he was once in trouble in Hartford. He said it was a dead brother of his to whom the police had reference.

Inspector Dougherty was congratulated on all sides yesterday for the fine work he and his men had done in solving the Jackson murder. Dr. Jackson, the murdered man's brother, was among those who told the head of the detective force he had done "a fine piece of work" in record time. It was said that Police Commissioner Waldo will promote several of the detectives to first-grade men as a reward for their good work in the case.

The promotion of nine detectives to the first grade was announced last night. Most of them have been working on the Stern case. The promotion carries with it a rise in salary from $850 to $2,250 a year. The men promoted are J. T. McMahon, Alexander Cohen, C. P. Lander, R. L. Seleske, N. W. Ruddy, R. J. McCarthy, W. J. File, George Drum, and John J. Ryan.

Now that the Jackson case is cleared up, Commissioner Dougherty is bending his energies to solve the Adolph Stern murder. Stern was murdered last Saturday night while pursuing thieves who had stolen $5,000 worth of diamonds out of the window of his uncle's store, at Sixth Avenue and Thirteenth Street. The murderer and his accomplices, in that case, escaped in a taxicab. At Police Headquarters it was said that the police have one of two good clues which they are following up.

HARTFORD, Conn., July 28.—Paul Geidel is the son of Mrs. Anna Geidel of this city, a highly respected and hard working widow. Her husband, Paul Geidel, was an east side saloon keeper. Young Geidel was employed for a time at the Heublein Hotel here, but was discharged for being unruly and unreliable. About three months ago he went to New York.

McGrane left this city three days ago, and it is thought that he became acquainted with Geidel at the boarding house of Mrs. Kane, which is headquarters for bellboys from this vicinity in search of employment in the metropolis. McGrane bears a good reputation in Hartford.

A PROVERB FOR JEROME.

De Ford Repeats at Poultry Trial That "Honesty Is the Best Policy."

At the trial yesterday of the nineteen members of the New York Live Poultry Commission Merchants' Protective Association before Judge Rosalsky, in General Sessions, ex-District Attorney Jerome, counsel for the poultry men, objected to Assistant District Attorney De Ford's consultations with Judge Rosalsky, and another wordy war was brought on. After Mr. Jerome had made his objection Judge Rosalsky said:

"You know, Mr. Jerome, that such talks are common practice and that when you were the county prosecutor you frequently consulted with the Judge."

"This gentleman," said Mr. Jerome, pointing to Mr. De Ford, "may be a quasi judicial officer—very, very quasi."

"I may be a quasi, a very, very quasi, judicial officer," shouted Mr. De Ford, springing to his feet, "but I am not a quasi District Attorney. I don't represent a very small portion of the people, but I represent all the people."

Mr. Jerome smiled and said:

"I will quote an old French proverb, 'Excusé, accusé.'"

"Well, I am not much of a French student, I will admit," retorted Mr. De Ford, "but I can quote to you a good old English proverb which might have been of great use to you had you heard it while in office. This is the proverb, Mr. Jerome: 'Honesty is the best policy.'"

Mr. Jerome was about to retort, when Judge Rosalsky ordered the attorneys to confine themselves to the case.

James M. Norris, one of the defendants, was on the stand all day, and considerable documentary evidence for the defense was introduced.

ELECTRICAL TRUST MAY QUIT.

Reported That It Offers to Dissolve to Escape Federal Suit.

WASHINGTON, July 28.—Attorneys for the Electrical Trust have submitted to Attorney General Wickersham a decree, which, it is said, they are willing to have entered against the alleged combination in the Government's suit for dissolution. The significance of this move is that the trust is willing to dissolve without a fight. It is said that, with some probable modification, the proposal may be acceptable to the Department of Justice.

Reports to Attorney General Wickersham say all the trade restrictions have been removed, and in the case of electric light bulbs, that prices have been reduced 33 per cent., amounting in the aggregate to a reduction of $7,000,000 a year.

As in the National Electric Lamp Company, the Government contends that the Westinghouse Company and the General Electric Company are the owners of subsidiary corporations by which the electrical business is alleged to have been controlled.

POUGHKEEPSIE, N. Y., July 28.—Hinsdale Parsons, general counsel for the General Electric Company, said to-day that he had no knowledge of the brief or notice reported to have been filed with the Department of Justice in Washington proposing voluntary dissolution of the so-called Electrical Trust, so as to quiet Federal action against it.

He evinced surprise that such an offer had been made without his knowledge, and seemed not disposed to credit the report. He said that the various defendants named in the Federal suit had filed answers in Cleveland two or three months ago, but beyond this he could give no information.

NEW HOME FOR SEAMEN.

Twelve-Story Building to be at Coenties Slip and South Street.

Plans for the new $350,000 building of the Seaman's Church Institute have been filed by Warren & Wetmore. The building will be on the northeast corner of Coenties Slip and South Street, and will replace two or three old buildings.

The building will be twelve stories high, the tallest and handsomest structure in the vicinity. The façade will be of brick and terra cotta, while the coping will be ornamented with eagles and sea horses. At a corner of the roof will rise a tower in the form of a lighthouse, surrounded with a balcony, and having a large lantern at the top.

In the basement will be a shipping bureau, a dining room, bank, and doctor's office. There will be a chapel on the main floor, and above that will be a large reading room. The fourth floor will contain a gymnasium. The upper floors will contain 435 sleeping rooms. The present institute is in an old building at State and Whitehall Streets, once a fashionable residence.

Suit Over Fireworks Display.

Joseph G. Barnaba and two others who set off the fireworks in Brooklyn on July 4, brought suit yesterday for $3,000 against the United Fireworks Company. The complaint states that at the request of the defendant the plaintiffs delivered to the City of New York fireworks used in celebrating Independence Day. The plaintiffs declare that they took charge of the fireworks and fired off the display, and want their pay. It was this display that led to charges that the city had been defrauded.

PRIVILEGE TO PAY

Our new ten year mortgage is the most liberal mortgage ever offered to borrowers. You have no renewal fees to pay for ten years.

You can pay it off at any time on thirty days' notice or you can pay $100 or any multiple of $100 on any interest day.

It tempts one to save money in order to make regular reductions of the mortgage principal.

Made to house owners in Greater New York in amounts of $10,000 or less. Send to any of our offices for a circular.

TITLE GUARANTEE AND TRUST CO.

Capital . . . $4,375,000
Surplus (all earned) 10,625,000

176 B'way, N. Y. 175 Remsen St., B'klyn.
350 Fulton St., Jamaica.

SHOWING UP COST OF REMSEN BOARD

$175,527 Already Spent, Part Going for Monkeys, Bull Terriers, Fireless Cooker, and a Griddle.

SALARIES AT RUSBY'S RATE

But Never a Protest From Solicitor McCabe—New Story Told of Roosevelt-Wiley Interview.

Special to The New York Times.

WASHINGTON, July 28.—What the Remsen Referee Board of the Department of Agriculture has done with the $175,527 it has spent since Feb. 2, 1908, was shown up with a vengeance in the first hearing of the House Expenditures Committee in that department to-day.

All sorts of purchases appeared in the counts. There was a fireless cooker, but no mention of what it cooked; an electric griddle, but no report of any hot cakes. Traveling expenses of the most liberal sort, and salaries to please the hungriest sort of patronage were on the inventory. The Remsen Board seems to have known just what it wanted when it wanted it, and also how to get it. It went where it liked when it pleased, hired whom it desired when it chose, and paid whatever salaries it suited it to pay. Nobody seems to have said it nay.

It has not been shown whether or not Solicitor McCabe, Assistant Secretary Hays, and Chief Clerk Clark, the personnel committee who were so righteously indignant over Dr. Wiley's part in employing Dr. Rusby, ever had a chance to inspect the queer expenditures of the Remsen Board. That will appear later.

Among the items was $100 paid to Menzies & Menzies of New Haven for five monkey cages. Louis Ruhe got $100 for four monkeys. Frank F. Dole received $50 for two bull terriers which were required to be just alike in size, temperament, weight, and disposition; George W. Dean got $235 for eight dog cages; an electric griddle cost $27; one horoscope was bought for $3.95. The Phi Beta Pi chapter at Evanston, Ill., got $50 for rent of its chapter house; "collaborating messengers" and "collaborating expert messengers" appeared frequently in the accounts with salaries running from $15 to $28 a month; one young woman was employed as "collaborating stenographer" at $50 a month.

The committee was considerably confused by the item in regard to the horoscope, and the dictionaries were consulted with the hope that some light would be thrown on the matter. The Standard Dictionary gives three definitions. The first is "The aspect of the heavens with reference to the position of the planets at any instant, from which astrologers professed to foretell the future of a person born at that time." The second refers to a planisphere invented by John of Padua, and the third is a "table showing the length of the day and night at various seasons and places."

The committee adjourned without deciding which was the kind of horoscope used by the Remsen Board. By some it was suggested that the instrument, if it is an instrument, was employed to determine just when Dr. Wiley could be pried out of his job. By others it was guessed that the thing was put to the vulgar use of determining accurately in how short a time each year the board would spend the appropriation for the enforcement of the pure food law.

It was the general opinion of the committee that the board cost vastly more than was supposed, and considerably more than the sum of its experiments have been worth to the country. Of the total expenditure of $175,527 by the board since it was appointed, $120,095 went for salaries and $55,432 for miscellaneous expenses. These expenses have been paid out of the appropriation for the enforcement of the pure food law, which have run from $500,000 to $600,000 each year since the act was passed.

The expenditures of the individual members of the board vary widely. Dr. Remsen spent in the little more than three years $19,695, of which $15,281 went for salaries; Dr. Taylor disbursed $55,560, of which salaries required $35,091; Dr. Long used $49,834, and of this $32,664 was for salaries. Dr. Herter and Dr. Theobald Smith spent $22,836, of which $18,619 was for salaries.

These expenditures for salaries were apparently made on precisely the same basis as the payments proposed to be made to Dr. Rusby, who, with Dr. Wiley and others, the Personnel Committee decided should be removed from the Government service. Under the law the members of the board are required to give every day of the working year to the service of the Government in order to earn their salary. It is understood that in the oral arrangement made with them they were to have a salary of $2,000 a year and were to work enough days at $25 a day to consume it. The committee will endeavor to ascertain precisely how many days each member of the board worked in each year.

There are five members of the board—Dr. Ira Remsen of Johns Hopkins University, Dr. Russell Chittenden of Yale University, Dr. John H. Long, of the Northwestern University, Dr. Alonzo E. Taylor of the University of California, and, until his death recently, Dr. C. H. Herter of the College of Physicians and Surgeons, New York. Dr. Theobald Smith of Harvard was appointed to fill the vacancy caused by Dr. Herter's death.

The appointment of the Remsen Board was due to pressure upon President Roosevelt from manufacturing concerns all over the country who were being crowded closely by Dr. Wiley in the strict enforcement of the pure food laws. Members of the investigating committee tell an interesting account of the manner in which the board was created. It is said that one Sunday morning in February, 1908, the telephone in Dr. Wiley's residence rang, and a message came to him from the White House, summoning him there at once, as the President desired to see him. He obeyed promptly, and when he entered the President's room he found there Mr. Roosevelt, Secretary Wilson, Dr. Frederick L. Dunlap, the Associate Chemist of the Department of Agriculture, and Mr. McCabe, the Solicitor of the department, and four gentlemen who constituted a delegation from the convention of manufacturers of staple foods that had been in session in Washington for several days.

"Wiley," said the President, "these men have stayed here with me all night and they and we want to know if you think benzoate of soda is harmful to human health in our food."

"I don't think, Mr. President, I know it is harmful," was the quick reply of the noted chemist.

The President turned to Secretary Wilson and said: "Well, Wilson, what do you say?"

"I agree with Dr. Wiley, Mr. President," answered the venerable Secretary.

"How is it with you, McCabe?" asked the President of the law adviser of the Secretary.

"I think Dr. Wiley is right," said McCabe.

"And doctor, what do you think?" asked Mr. Roosevelt of Dr. Dunlap.

"I stand with Dr. Wiley," was the reply.

"Gentlemen," said the President, looking at the delegation of anti-pure food men and showing his shut teeth in his characteristic way, "you shall not be allowed to put poison in the food of the American people."

The gathering broke up and the manufacturers' delegation went away very much crestfallen.

Two days later the Remsen Board was decided on and appointed. That is the story told to-day by members of the House committee.

The Remsen Board has conducted tests of the influence of benzoate of soda on human health, when used as a preservative in various prepared foods; of carbon bisulphide as a bleacher and keeper of fruits such as apricots, peaches, pears, and apples; of copper sulphate as used for a preservative and coloring solution in canned peas and other vegetables, and of the use of saccharin in foods and confections.

The accounts submitted to the committee to-day show numerous items of purchases of canned vegetables and dried and preserved fruits. The principal decisions of the board, for which nearly $200,000 have been spent, have been in regard to benzoate of soda and saccharin. In the former the board opposed Dr. Wiley, and in the latter it sustains him. Secretary Wilson, after a full hearing of the facts, decided not to allow the use of saccharin after July 1 this year, but finally, in order to allow the manufacturers to dispose of their stocks of goods containing saccharin on hand, fixed the date at Jan. 1, 1912.

HYDE'S PLEA DENIED.

His Trial Not Being Unfairly Delayed, Justice Ingraham Decides.

Presiding Justice Ingraham of the Appellate Division denied yesterday the application of ex-City Chamberlain Charles H. Hyde to vacate the stay obtained by District Attorney Whitman on his appeal from the order of Justice McCall, transferring the indictment against Mr. Hyde from the Supreme Court to General Sessions in order that he might have a speedy trial. Justice Ingraham's decision reads in part:

"The situation here presented does not show that the District Attorney has failed to move these cases with reasonable promptitude. In the month succeeding that in which this indictment was found he brought the President of the Carnegie Trust Company to trial, and has made preparation for the trial of Cummings next. Both these indictments were found before the defendants', and the District Attorney was justified in bringing their cases on for trial before that of the defendant. The Supreme Court in which these indictments were found and where the District Attorney desires to try the cases, has adjourned for the Summer vacation, and many years' experience has satisfied me that in consequence of climatic and other conditions which exist in the City of New York, it is practically impossible satisfactorily to conduct a difficult trial before a jury during the Summer months.

"There is nothing to show that the legal rights of the defendant are jeopardized by following the usual course and postponing the trial until the regular sessions of the court in October, and I do not think that the orderly administration of justice would warrant the court in forcing the District Attorney to try this case under such conditions as might result in the discharge of the defendant without such a trial as would satisfactorily dispose of the question of his guilt or innocence."

The indictment against Hyde resulted from the Grand Jury investigation last March of the failure of the Carnegie Trust Company, in which the city had large deposits. Hyde was indicted for bribery.

GEN. SICKLES SUED.

Daughter Brings Action Affecting His Property—Family Estranged.

A suit brought by Mrs. Eda Sickles Crackenthorpe against her father, Gen. Daniel E. Sickles, in the Supreme Court, before Judge Bischoff, yesterday, disclosed the existence of an estrangement between the war veteran and his only daughter, who was a great favorite of the late King Edward and who, in 1898, married the Secretary of the British Embassy in Vienna. There was no hearing of the case, a clerk from the law offices of Joline, Larkin & Rathbone announcing, when it was called, that it had been adjourned until Aug. 2 by consent.

Following the filing of the papers an injunction was granted Mrs. Crackenthorpe preventing the General temporarily from performing acts that he had announced he would perform, but just what these acts were the papers in the case do not disclose. The plaintiff gave a bond of $250 as security for the costs of action.

The precise nature of the suit is being concealed by lawyers of both sides and by Gen. Sickles as well. Mrs. Crackenthorpe is at present in London with her two children, grandchildren of Gen. Sickles, and it is thought that the mother's interest in the Sickles estate is in the interest of these children. When the General was seen yesterday in his interesting house of relics at 23 Fifth Avenue, he was reluctant to discuss the suit, but enough was said to indicate that his daughter, whom he has seen only a few times in her life, was seeking to restrain him from making societies and institutions with which he is closely affiliated his beneficiaries.

"I don't like to discuss my daughter's suit now," he said, "but there will be more to say about it next Wednesday or Thursday. She has never been a daughter to me in the general sense of the word, that is, I have seen very little of her. I have been separated from her mother for almost thirty years, and my daughter has been in other parts of the world for nearly all those years. Her mother lives in New York, but I never see her now."

NUGENT MUST DECIDE SOON.

State Committeemen Demand Immediate Action for Wilson Insult.

James R. Nugent, Chairman of the New Jersey Democratic State Committee, received yesterday the letter prepared by nine of the twenty-six members of the committee demanding that he resign or face the other members of the committee in explanation of his conduct at Avon last Tuesday night, when he openly insulted Gov. Woodrow Wilson by toasting the Governor as a liar and an ingrate before several military officers. The text of the letter became public yesterday. It is:

> Sea Girt, N. J., July 27, 1911.
>
> Mr. James R. Nugent, Chairman New Jersey State Democratic Committee, Newark, N. J.:
>
> Dear Mr. Nugent: The public press of yesterday reports that on Tuesday evening at Neptune Heights, in a public dining room, you characterized the Governor of this State as an ingrate and a liar. The members of the State Committee present at Sea Girt to-day unanimously disapprove of such statement on your part, occupying as you do the position of Chairman of the State Democratic Committee.
>
> If it be true that you made this statement, it is our sentiment that you should no longer continue to hold your office as Chairman, and we would suggest that you either tender at once your resignation as Chairman or that a meeting of the State Committee be called immediately to consider the matter. Yours truly.
>
> Dennis F. Collins, Dan Fellowes Platt,
> Nelson Y. Dungan, S. H. Kearns,
> George Hampton, Thomas Flynn,
> George C. Low, David S. Crater.

Circuit Court Judge Nelson Y. Dungan was in sympathy with the sentiments of the letter, but as he is about to resign from the committee because of his elevation to the bench he did not sign it.

43 WIRE MEN NOW FINED.

Henry A. Hammond Takes Plea and Pays $1,000.

Henry A. Hammond, a Director and sales agent for the Wire and Telephone Company of America appeared before Judge Archbald in the Criminal Branch of the United States Circuit Court yesterday morning and added his plea of nolo contendere to the indictment charging him with conspiracy in restraint of inter-State commerce and trade. Hammond was fined $1,000.

Thus far forty-three of the eighty-three defendants named in the five indictments have pleaded guilty and each has been fined $1,000 on the first indictment and $100 for each one additional. Richard W. Comstock, Vice President of the Rhode Island-Perkins Horseshoe Company, availed himself of the leniency of the court even further by sending his lawyer, Frank Brown, to make his plea under a power of attorney without taking the trouble to go into court himself. Judge Archbald accepted the plea.

KEPT OUT OF THE PLAYERS.

Court Refuses to Reinstate Richard Barry, Who Was Expelled.

Justice Giegerich, in the Supreme Court yesterday, denied the application of Richard Barry for a writ of mandamus compelling The Players to reinstate him to membership.

Barry contended that he had been expelled from the club for an article he wrote in one of the magazines criticising actors, and that the act did not constitute a legal cause for his expulsion.

Justice Giegerich held that the article duly warranted Barry's expulsion, as most of the members of the club were persons whose occupations were the same as those criticised in his article, and that it was sufficient to interrupt the harmony of the club.

CROKER'S ALIMONY REDUCED.

Court Cuts It from $200 to $150 a Month to Fit His Lower Income.

Supreme Court Justice Giegerich granted yesterday the application of ex-Fire Chief Croker reducing from $200 to $150 a month the alimony he is paying his wife pending the outcome of her suit for separation.

The reduction was made on the ground that Croker's income had been reduced from $10,000 to $6,000 a year, but the court provides that if Mrs. Croker learns that the ex-Fire Chief is earning more than $6,000 she may apply for more money.

HOUSE TO REJECT SENATE WOOL BILL

Democrats Won't Help Insurgents Embarrass the Administration.

TAFT URGED TO STAND PAT

Will Probably Veto Any Such Measure That Passes Before His Tariff Board Makes Its Report.

Special to The New York Times.

WASHINGTON, July 28.—A wool bill, hurriedly conceived without regard to economic or trade conditions and passed in the Senate through the coalition of insurgents and Democrats, may not reach the President. The present attitude of the House and its responsible leaders is to stand on the Democratic measure and not accept any change that will convert the Underwood measure into a protective measure as is the La Follette modified Senate bill.

Representative Underwood, Chairman of the Ways and Means Committee, who stands supreme in the House, wielding greater power than Speaker Clark, recently told President Taft that the Democrats of the House would not recede from a Democratic measure and were unalterably opposed to joining in the insurgents' move aimed to embarrass the Administration. He indicated to-day that he had not altered his views and not a single Democratic member expressed himself in favor of the La Follette bill or any compromise which would inject protection into Schedule K.

"What is the use of accepting the La Follette bill or amending the House measure, when President Taft has said that he would veto all tariff bills?" said Mr. Underwood. "I believe that the House will remain consistently loyal to the Democratic principles in the House measure, although I shall abide by the caucus when it considers the wool situation as it has developed by the Senate's attitude.

"I do believe that we can pass a cotton bill, as the House bill is little different from the La Follette bill. After this measure has been acted upon and the President has exercised his executive powers I do not see any reason why we should not adjourn promptly."

The Wool bill was received in the House to-day, but because of the discussion on the Cotton bill no action was taken. The House will not concur in the Senate amendment, and will ask for conferrees. This will not be done until after the cotton debate ends.

"We have revised the wool schedule in the proper way, and to accede to the Senate would be to admit that we are incompetent to deal with the tariff," said Representative Francis Burton Harrison of New York, of the Ways and Means Committee. "On the other hand, I do not believe that the House would modify the bill by raising the duties. Those who were converted to a 20 per cent. duty on raw wool by the argument that this was necessary for revenues would not listen to a higher duty when they actually favored free raw wool."

Fear Party Dishonor.

"There will be no compromise on the Wool bill," said Representative A. Mitchell Palmer. "It is the Democratic Wool bill or nothing, and by so holding to their own measure the House will sustain Democratic principles and remain true to the voters who restored us to power in the House."

"I do not doubt that the Senate coalitionists will pass a cotton bill," said Senator Penrose. "But the people cannot be deceived by the game of those who are rushing through hastily prepared bills. I think that the country expects the President to veto all tariff bills and believe that he will do so and wait until the Tariff Board can give Congress information upon which to work intelligently on the revision of tariff schedules."

President Taft's determination at this time is to veto any wool bill that is passed. His purpose is based upon the known position that a great and important schedule of the tariff law like the wool schedule cannot be revised in a few days without scientifically gathering the facts upon which to base revision. He holds that the trouble with the old tariff laws is that they were enacted without the least knowledge of actual facts as to the effects of the different schedules. Furthermore, it is the opinion of the President, frequently expressed, that all tariff revision should wait until the Tariff Board makes its report.

This commission, it is pointed out, will be ready to make a comprehensive report by next December. This will contain every scientific fact and figure, and should, in the opinion of the President, be the basis for tariff revision. The President is known to stand absolutely firm in his purpose to veto a wool bill passed this session as soon as it reaches him, and he has refused to consider suggestions that such an act might mean his political undoing.

Senator Crane and a number of Republican stand-pat Congressmen talked with the President to-day and advised him to stand by his previously announced position and insist that tariff revision should not be taken up until the regular session next December.

McCumber Hears From Home.

An amusing phase of the situation in the Senate developed to-day when Mr. McCumber, who, out of anger at the adoption of the Reciprocity bill, voted yesterday for the revision of the woolen schedule, announced that, like the rest of the regulars who opposed the bill, he would not consent to serve as a conferree. This announcement is interpreted to mean that already news of Mr. McCumber's vote for the Woolen bill has reached home and that it was not favorably received. His refusal to serve leaves Mr. La Follette the only available Republican member of the Finance Committee, and it is evidently the purpose of the regulars to throw upon him the full responsibility for all further concessions made toward the Democratic stand.

Senator Bailey is the ranking Democrat upon the committee, but the talk among his partisans to-day indicated that he would probably not be on the Conference Committee. His isolation from his party on tariff matters has stood out sharply at this session, and he has himself already considered the possibility of relieving his party of embarrassment by resigning his place on the Finance Committee. This indicates that he has no intention of pressing for service on the conference.

Considerable confusion exists in the Senate over the Farmers' Free List bill, which comes up for a vote on Tuesday. The plan had been for the insurgents to offer all their bills revising other schedules—cotton, steel, lead, sugar, iron, chemicals, and paints—as amendments to that bill, and the insurgents were confident of their ability to engraft their changes. But Mr. Bristow, who announced yesterday his intention of proposing his sugar and lead amendments to-day and asking votes on them at once, did not do so, and he explained afterward that he might not propose them at all as additions to the Free List bill.

His idea, he said, is that the Democrats whose support is necessary to his success are considering a plan for winning insurgent votes for the Farmers' bill simply by taking from the proposed free list the products of the farm. This plan means an attempt to pass a Free List bill pure and simple, and in that case Mr. Bristow would expect to offer his lead and sugar amendments to the House Cotton bill when that comes over from the House early next week.

The Senate will not be in session to-morrow, and the time will be spent in negotiations between insurgents and Democrats. If the House requests a conference it is expected that the Senate will acquiesce on Monday, and that the real fight for an adjustment of differences will then begin.

Leo Sonneberg Arrested on Order.

Leo Sonneberg was arrested yesterday by Deputy Sheriff McDonnell, on a civil order signed by Supreme Court Justice Erlanger, on application by Julius Fajans, who said Sonneberg induced him to make loans amounting to $2,000, by statements that he was about to receive a large sum from the estate of a sister. Fajans says he has learned that the sister is still living and in good health.

SENATORIAL BEE BUZZING.

Mason, Testifying at Lorimer Inquiry, Can't Remember When It Hasn't Been Busy Around Him.

WASHINGTON, July 28.—Two Senatorial aspirants from Illinois, William E. Mason, a Republican, and Lawrence B. Stringer, a Democrat, were on the stand to-day before the Senate Committee which is investigating Mr. Lorimer's election.

In an optimistic way, ex-Senator Mason told how the Senatorial bee buzzed around him so long that he had developed a chronic case of Senatorial ambition. Pessimistic and disheartened, the Democratic candidate for Senator in Illinois in 1909, expressed the opinion that his party in Illinois lacked cohesive force generally.

Attorney Healy wanted to know if the Senatorial bee had been buzzing around Mr. Mason since his defeat by Mr. Hopkins in 1903.

"I can't remember when I ever was free from it," replied the ex-Senator.

Mr. Mason explaining that "check book" candidates were "men who depended upon their check books rather than their ability and influence in the party to go to the Senate," testified he felt check book influence when he was elected in 1897 and defeated in 1903. The committee decided it would not investigate these elections.

Mr. Stringer told of his fight "in splendid isolation" in the Illinois Legislature for election to the Senate and of his never-failing hope that he would land in the Senate by an "accident." He gave some testimony about a "fourteen club" reputed to have been in the process of organization at one time to elect Hopkins to the Senate by the use of money, and cited the name of Charles E. Luke as a Democratic member of the Legislature who said he had been invited to become a member.

Just how it happened that fifty-three Democrats voted for Lorimer, making "the Democratic Party an adjunct to a faction of the Republican Party," Mr. Stringer testified he did not know, although he said he had no opinion, which the committee did not ask him to express. He gave the name of E. O. Phillips, a reporter for The Chicago Record-Herald, as one who told him he had heard that a fund was being raised to elect Lorimer to the Senate.

STATE APPRAISAL OF ESTATES

Runyon Pyatt's Valued at $15,809, and Debts Are $354,634.

Deputy State Controller Julius Harburger filed yesterday in the Surrogate's office reports of the estates of Runyon Pyatt, who died at Seagate Sept. 24, 1908; Louis Strasburger, who died at 5 West Seventy-third Street, on Aug. 31, 1909, and John Cromwell, who died on Jan. 17, 1910.

Mr. Pyatt's estate was valued at $15,809, while there are debts aggregating $354,634. Among those who put in a claim for money due are Brown Brothers & Co., $276,625; the Market and Fulton National Bank, $25,000; the First National Bank of Bound Brook, $15,000, and the New York Life Insurance and Trust Company, $10,000.

Mr. Strasburger's estate is valued at $738,938, and is to be divided among his three sons, Alvin L., Byron L., and Mortimer L. Strasburger, while there are also several charitable bequests of from $1,000 to $10,000.

Mr. Cromwell's estate is valued at $554,527. The larger part of it goes to his widow, Mrs. Hannah Cromwell of 27 West 130th Street, while the residue goes to his daughters and granddaughters.

NEW RECRUIT FOR AVIATION.

Harold Binney Orders a Moisant Monoplane and Will Learn to Fly.

Harold Binney, well known as a yachtsman, has placed an order with Alfred J. Moisant for a 30 horse power Moisant monoplane for immediate delivery. Mr. Binney has ordered the machine equipped with special altitude and cross-country wings so that he may make cross-country flights and he will enter the Moisant aviation school at Garden City for instruction.

Mr. Binney has made a careful study of aviation. A few years ago he finished second among ten contestants in the New York to Bermuda yacht race. Like Lieut. Conneau of France, who has been flying under the name of Beaumont, Mr. Binney is well equipped for cross-country flying, as he understands following a compass course from maps.

He is a member of the Metropolitan Club of Washington, Garden City Golf Club, and of the Engineers and Chemists Clubs.

ARRESTED THE INSPECTOR.

Brophy Took O'Brien for a Black Hander and to a Station.

Friends of Police Inspector Stephen O'Brien of Brooklyn are having a good deal of fun over his arrest a few nights ago by Fire Marshal Thomas F. Brophy of Brooklyn. The story got out yesterday, but no one seemed to care to ask Inspector O'Brien about it except over a telephone.

Fire Marshal Brophy, who gets many threatening letters, found a man lurking in the neighborhood of his home, and thinking he had a Black Hander drew a pistol, and, refusing to listen to any explanation, marched his man off to the nearest police station.

"Good morning, Inspector," said the desk Lieutenant when the two men entered. "Good morning, Mr. Brophy."

Extremely brief explanations followed, the two men glared at each other, and Brophy suddenly recalled some important business and departed.

HIT BY A SUBWAY TRAIN.

Board of Health Employe's Skull Fractured and He Can't Recover.

Hugh Reid, an employe of the Board of Health, dropped a cigar which he was carrying on the north-bound platform of the Fourteenth Street Subway station yesterday afternoon. The cigar rolled toward the express track and Mr. Reid bent over to pick it up. As he did so, a Bronx Park express entered the station and struck his head, which projected over the tracks. He was knocked back to the platform with a fractured skull. Dr. Hoffman of Bellevue Hospital, who responded to an ambulance call, declared that he could not live. The injured man is married and lived at Queensboro Hill, Flushing. He had been attending a meeting at Tammany Hall.

ALIMONY FOR MRS. TAYLOR.

$60 a Month Pending the Trial of Her Separation Suit.

Clara E. M. Taylor asked Justice Bischoff in the Supreme Court on Thursday for alimony and counsel fee pending her suit for separation from J. Richard Taylor. Justice Bischoff announcing his decision yesterday says:

"The husband's obligation to support his wife is a continuing one. No delay on her part, therefore, to bring an action for separation for cruel and inhuman treatment or abandonment can operate to relieve him. Motion granted. Alimony fixed at $60 per month; counsel fee at $125."

Wants to See His Grandchild.

Edward Robitzek obtained yesterday from Supreme Court Justice Giegerich a writ of habeas corpus directing the production in the County Court House on Monday of his two-year-old granddaughter, Leah Meyer. Early in June Justice Hendrick gave to Robitzek the custody of the child six days a month. Since that time L. A. Meyer, her father, has kept the child at Rockaway Park, Robitzek said. The child was willed to her grandparents by its mother, but Meyer upset the bequest.

Examiner of Cottons Named.

Appraiser F. W. Bird has announced the appointment of James L. Hollings of Dorchester, Mass., as Examiner of Cottons at $2,200 a year. Hollings was appointed for three years pending the establishment of a list of eligibles by the Civil Service Commission, and took the place of Examiner Frank L. Dana, recently deceased. He is 26 years old, a graduate of the Lowell Textile School, and for four and a half years has been with the American Mills Company of Waterbury, Conn.

WOMEN ON LIFE-LINE SAVE MEN FROM SEA

Wade Through Surf to Get Rope to Three Clinging to an Overturned Launch.

DANGER IN THE UNDERTOW

Kept Wrecked Boat from Drifting in on Long Beach, and Made Women's Feat Perilous.

Special to The New York Times.

NASSAU-BY-THE-SEA, L. I., July 28.—A small, open launch in which were three men, struggling to work its way through Jones Inlet from the open sea, attracted the attention this afternoon of several women members of the cottage colony here, who were on the bathing beach, facing almost on the inlet. Among them, all from Brooklyn, were Mrs. Frank A. Jacobus, Mrs. George Haner, Mrs. Judson Allen, Mrs. Charles W. Bell, and the Misses Mabel Whilly, Bertha Pettit, Louise Storey, Catherine Seaman, and Caroline Abrams.

The women watched the launch as it bobbed about like a cork on a fishing line, each instant making it more apparent to them that the men aboard the craft were in danger. Presently they saw an especially heavy wave slap the launch over to one side so that it began to take in water. It listed more and more until its three occupants, who had been clinging to the upper rail, were shaken loose. The men caught at the overturned boat, however, and an instant later were clinging fast to it as the launch began to drift in toward the beach.

As the launch wah drifting toward them, there was nothing for the women ashore to do but to wait for the incoming tide to throw the boat up on the beach. The men seemed to be in no danger. Presently, however, the women realized that the heavy undertow was dragging the little boat back, for when it had almost won the sandbar, a few yards from shore, it commenced to drift back out to sea. Once more the launch was tossed almost to the bar, the men working desperately to aid their craft in resisting the undertow. But once again the boat was sucked back when the bar was almost made, and then the women realized that if the launch was to be saved they alone must do it. The men aboard the launch were helpless and there was not a man on the beach.

From the nearest cottage one of the women brought many lengths of clothes line. They doubled this to give it added strength and made one end fast to a piece of wreckage on the shore, a heavy lump of timber and metal that once had formed part of a ship. Off the bar the little launch was drifting toward the open sea again, the men who clung to its sides now devoting all their strength to holding fast to the boat.

The women grabbed the rope at intervals of several feet and led by those who wore bathing suits dashed into the surf. Among them were many in flimsy Summer frocks. They did not hesitate, however, though they did seize the line nearest to shore.

The beach here is shallow for some yards, but bathers have learned to be cautious of a shifting bar which ends the shallow part, the bottom dropping away at the end of it into a great depth of water. Toward this bar the foremost struggled, those behind her dragging the rope. But when the end of the shoal was reached the little launch was still far from them. It was drifting shoreward again, however, and in an encouraging chorus, the women called:

"Hang on till you float in again. Then we'll throw you the rope."

One of the men shouted back that they were understood, and when the boat floated in again the bight of the rope was tossed. One of the men caught it and made it fast to the launch. Then the rescuers started shoreward, dragging the launch behind them. It took all the strength of the women to win against the strength of the undertow, but at last they yanked the launch on to the bar, where its weary occupants could step off into water scarcely higher than their waists. But to make certain that they got safely ashore, several of the women ran out again and assisted them up to the beach.

The men were practically exhausted and probably could not have clung to the launch much longer. They were chilled by their immersion and on the advice of the women they used their remaining strength to run up the beach toward the Point Lookout Life Saving Station. There they were provided with warm clothes and drink by the life savers, who had not seen anything of the capsizing or the rescue.

The men were Dr. S. B. Arverne of 798 Lincoln Place; H. W. Dusenbury, of 469 Fourth Street, and H. S. Wynkoop, of 1,574 Fiftieth Street, all of Brooklyn. It was Dr. Arverne who caught the rope and helped get his craft ashore, for he was less exhausted than the others.

The yachtsmen said that they had put out from Bergen Beach this morning, intending to go to Oak Island, where their families are spending the Summer. They made the trip down Jamaica Bay and through Rockaway Inlet in safety, and then went up the coast, keeping close to shore. They had intended to pass through Jones Inlet into Great South Bay, making their landing on Oak Island from the bay side instead of the ocean front.

None of the three could account for the sudden filling of the boat. Each had heard of the dangers of Jones Inlet and they had thought that they were prepared for them. The wave which swept their little craft over and started her filling had struck them so unexpectedly that they had had no chance to trim the launch to meet it, and before they realized what had happened they found themselves in the water.

They were profuse in their thanks to their rescuers, some of whom had ruined Summer costumes to get them ashore, and were agreed that when they continued their trip to-morrow morning it would not be until they had seen their launch towed through the inlet and into the safety of the bay.

KERNOCHAN IS SATISFIED.

Mayor's Second Letter About Gambling Case a Vindication, He Says.

City Magistrate Kernochan received a letter from Mayor Gaynor yesterday which he considers a vindication of the charge that he refused to give detectives warrants when evidence was presented to him that an alleged gambling place was being maintained on upper Seventh Avenue. The Mayor wrote a letter to Police Commissioner Waldo criticizing Magistrate Kernochan for not giving the warrants. The Magistrate replied that the detectives had not asked for them. The Mayor replied yesterday:

> Office of the Mayor,
> July 26, 1911.
>
> Dear Sir: Your letter of July 25 is at hand, and I shall look into the matter. I read the affidavits and am at a loss to know why the warrant was refused, but there may be some reason. At all events you desire to act for the best. Very truly yours,
>
> W. J. GAYNOR, Mayor.
>
> Frederick Kernochan, City Magistrate, New York City.

"I consider this a complete vindication of my course," said the Magistrate.

Rush of Commuters to Long Island.

This month has broken all records for the sale of commutation tickets on the Long Island Railroad. In all 19,496 tickets were sold for use in July. This is 2,142 more than the highest mark reached last year, and 2,603 greater than the number of commuters carried in July, 1910. The heaviest traffic was on the Far Rockaway branch, which handled 5,286 commuters, a gain of 645 over 1910. Other increases were: Rockaway Beach branch, 572; main line, 434; Montauk division, 322; Long Beach branch, 148; Wading River branch, 128; Atlantic Avenue division, 121; North Side division, 109; Hempstead branch, 74, and Oyster Bay branch, 51.

More Help for Charles Werner.

THE TIMES has received $3 from "Iva E." for Charles Werner. Previously received $126, making the total to date $129.

INCREASING IN FAVOR

Our Guaranteed First Mortgage Certificates issued in amounts of $200, $500, $1,000 and $5,000 are rapidly growing in favor with the investing public.

In June, 1911, our sales were four times larger than they were in the corresponding month of 1910.

There is no better example of a conservative investment yielding 4½% and tax exempt in this State.

No investor has ever lost a dollar

BOND & MORTGAGE GUARANTEE CO
Capital & Surplus . $8,000,000
176 B'way, N. Y. 175 Remsen St., B'klyn.
350 Fulton St., Jamaica.

Daniell's.

PONGEE & LINEN COATS, semi-fitted or loose backs, plain or shawl collars, made of high-grade materials.

Pongee at $10.00.
Linen at $2.95 and $4.50.

BATHING SUITS
in Black and Navy, from
$1.98 to $5.25.

Broadway, 8 & 9 Sts.

COLONY CLUB CLOSED BY TYPHOID EPIDEMIC

Nine Men Employes Stricken and Women Directors Shut Up the Building.

SEEK ORIGIN OF DISEASE

Dr. C. E. North Making Careful Inspection of the Club Supplies—None of the Guests Affected.

The Colony, the smart woman's club of New York, and its only woman's residence club, has been closed on account of an outbreak of typhoid among its employes. Nine of these, all men, have been taken ill. Of this number three are at the Presbyterian Hospital, where they were reported yesterday to be doing as well as possible, though one of them, a man named Crooks, has a serious attack of the disease. Three at the St. Vincent's Hospital are improving. Three others are at different hospitals. Not all of these cases have yet been positively diagnosed as typhoid.

Mrs. J. Borden Harriman, the founder and first President of the Colony Club, and the Board of Governors, which includes among its members the names of some of the most prominent women of New York, agreed unanimously with the suggestion of Dr. Charles E. North, who was called to investigate conditions, that the club should remain closed indefinitely or until the source of the infection has been discovered. This was done on Wednesday at considerable inconvenience to the women staying at the club, though with the general exodus out of town there were comparatively few in the house.

The epidemic has been confined entirely to the men employes, and none of the members of the club has suffered from it.

Dr. Charles E. North, the sanitation expert, has taken up the case and will make a careful study of the conditions. Everything in the way of food and drink that has been taken into the house will be thoroughly examined and analyzed and the various sources of supplies looked into. Every one in the house at the time of the outbreak of the epidemic, both guests and servants, have been carefully questioned to see if they may have been in any way responsible for the invasion of the disease. The plumbing of the house is also being carefully examined, though Dr. North said yesterday that plumbing is not considered, as it once was, to have an important bearing on an epidemic of this kind.

The Colony, one of the comparatively few women's clubs in the country with a large house of its own, was opened in 1907 with Mrs. J. Borden Harriman, President; Mrs. Richard Irvin, First Vice President; Mrs. John Jacob Astor, Second Vice President; Mrs. F. H. Cabot, Secretary, and Miss Anne Morgan, Treasurer. Miss Elizabeth Marbury has always occupied a prominent place on the Board of Managers, and among the members have been Mrs. A. S. Alexander, Mrs. Walter Damrosch, Mrs. John R. Drexel, Miss Angelica Gerry, Miss Jeannette Gilder, Mrs. James B. Haggin, Mrs. Oliver Harriman, Mrs. C. Oliver Iselin, Mrs. Lewis Cass Ledyard, Mrs. Hermann Oelrichs, Mrs. Herbert Parsons, Mrs. Paul Morton, Mrs. William Rockefeller, Mrs. Cornelius Vanderbilt, Mrs. Egerton Winthrop, Jr., Miss Dorothy Whitney, and Mrs. Payne Whitney.

The house is considered one of unusual comfort and convenience—more like a man's than a woman's club in this respect. It was designed by the late Stanford White, and was his last large piece of work. Among its conveniences is a perfectly equipped gymnasium and a plunge bath and swimming pool which is exceptionally attractive with mirrored walls and foliage in relief for decorations. Miss Elsie De Wolfe was the interior decorator, and followed English designs largely with large, comfortable davenports and deep chairs in the furniture of the lounging rooms and cheerful English chintzes for coverings and hangings. There is an attractive cardroom in the clubhouse, with little card and smoking tables.

A roof garden is one of the features of the house, and to this non-members may be invited.

7 HURT IN TROLLEY CRASH.

Twenty-third Street Car Smashes Into One Crossing Seventh Avenue.

Seven persons were hurt and a score or more were badly scared when a northbound Seventh Avenue trolley car met in collision early yesterday morning at 7 o'clock with a crosstown car at Twenty-third Street. The cars were filled with people on their way to work.

William Kelly, the motorman of the uptown car, tried to stop short as he approached Twenty-third Street to let a crosstown car get out of his way, but the brakes would not grip the rails, made slippery by the rain, and his car struck the other in the middle with such force that all the passengers were shaken up and several were cut by flying glass. Kelly himself was badly cut, as the vestibule in which he stood was wrecked.

When doctors arrived from the New York Hospital they found it necessary to carry Mabel Smith of 408 East Sixteenth Street, who was frightened to the point of hysteria, and Patrick Joyce of 117 East Seventy-seventh Street, who was cut about the head, away in the ambulance. Both were able to go home before the morning was over. The doctors also patched up Lucy Dean of 1½ Dry Dock Street, Brooklyn; Joseph Roig of 259 Tenth Avenue, Fritz Martin of 1,730 First Avenue, and Arthur Bergman of 121 East 118th Street.

Neither car was derailed, and it was not long before traffic on the lines was restored to its normal condition. No arrests were made, as the police of West Twentieth Street Station believed that no one had been at fault.

ROBIN SHOWS ZEST AS CROSS-EXAMINER

Enjoys Punching Holes in the Testimony of F. K. Morris in Bankruptcy Hearing.

ASSETS DESTROYED, HE SAYS

While He Was in a Sanitarium—Morris Denies Plot to Sacrifice Robin to Save Others.

Joseph G. Robin, the convicted banker, took the principal part yesterday afternoon in his own bankruptcy hearing before Referee Stanley W. Dexter at 71 Broadway. Robin played his part with much zest. He continued his cross examination of his former associate, Frederick K. Morris, late Secretary of the Bankers Realty and Security Company. He acted the lawyer to perfection. In his questions he always referred to himself in the third person as "Mr. Robin" and urbanely corrected Morris when he used "you" in the replies, saying, "you mean, Mr. Robin, don't you?"

Robin also emphasized his contention that he is still really solvent by referring to himself from time to time as "the alleged bankrupt." In addressing Referee Dexter, he declared that "we shall attempt to prove." Robin was in high spirits over what he considered his success in shaking Morris's testimony as given on his direct examination and when asked how much more time he desired to spend in his examination, said:

"Well, we have shown that this witness has contradicted testimony given previously in this case as well as testimony given before other tribunals, and while we feel that we have discredited his testimony, we wish to show also that he has made wilful misstatements."

When the question of an adjournment was being argued and Referee Dexter inquired Robin's wishes, the convicted banker exclaimed jocularly:

"Well, I'm always within call up in the Tombs. I'm ready any time. I have no previous engagements to conflict with keeping an appointment here, and certainly no wish to discommode anybody who wants to take a vacation."

"So you don't expect to be out of the city at all this Summer?" asked Referee Dexter.

"Not according to present arrangements," answered Robin with a smile.

Shaking Morris's Testimony.

Robin directed his efforts yesterday to an attempt to prove that during his temporary incarceration in a sanitarium at the time his many enterprises went to crash material alterations in the books of his company had been made, which misrepresented the state of his personal assets and liabilities and that among other things a mortgage for $350,000 in his favor had been destroyed. He produced affidavit after affidavit quoting Morris as saying that he believed Robin was about to die or would end his days in an asylum and that his associates had decided to make Robin the "goat." Morris made vehement denials of the accuracy of these quotations.

Morris said that he looked after the credits of money and securities to Robin on the books of the Bankers Realty and Security Company. He said he did not recollect any credit to Robin of bonds of the La France Copper Company. To the best of his knowledge, he said, he had never heard of the matter before. After several questions along this line, Robin paused impressively and leaning across the table to Morris, asked sharply:

"How is your memory, Mr. Morris?"

Morris hesitated and then said he drew a distinction between what he absolutely remembered and things about which he had an impression. Then followed a wrangle between Robin and the attorney for the State Banking Department about non-production of an agreement by Robin to buy the bonds. Robin became very angry during the course of argument and exclaimed:

"Perhaps you can tell me whether the State Banking Department has lost $250,000 of the assets of the Washington Savings Bank or not?"

There was no elucidation of this insinuation by Robin. Morris professed not to have any recollection of a meeting of the Directors of the Bankers Realty and Security Company at which the matter of La France bonds was discussed and while he was asking some questions himself, Robin shuffled a sheaf of papers and produced two little sheets pinned together.

"What's this?" he demanded. Morris stared at the papers and said they were memoranda of the meeting in question.

"In whose handwriting?" snapped Robin.

"Mine," Morris admitted.

"What are these three sheets?" asked Robin, producing another bunch of papers.

"They appear to be the minutes written out."

"Appear to be, or are?" pressed Robin.

"Are," admitted Morris.

The minutes stated that the Board of Directors had unanimously authorized payments of $59,000 on account of $140,000 bonds of the La France Company at 90. Robin drew from Morris that this meant a credit to him of $126,000.

"Where is that $126,000 credited to Mr. Robin on the books of the Bankers' Realty and Security Company?" demanded Robin.

"The entire transaction did not go through the books," answered Morris.

"And Mr. Robin's account is not credited with this $126,000?" pressed Robin.

"Not as yet," said Morris.

Later, Morris replied to questions that he had never had physical possession of the bonds. He could not recall whether or not he had ever put them up as collateral for a loan of the realty and security company. Robin reached into the pile of papers and produced in succession a receipt to Morris for coupons clipped from the bonds and memoranda of their being used as collateral with the Riverside Bank. Morris then changed his answers.

Robin then took up the question of the Babylon Railroad bonds. Morris became badly tangled up over these. He said the matter was very involved. He remembered testifying before the Superintendent of Insurance last December that the bonds belonged to Robin. He said the entries on the books of the realty and security company and the books of the Title Guaranty Company of Rochester were wrong and had been made while the books were being prepared for investigation. He said that they had been taken away from Robin's credit on his own order. He admitted if the realty and security company did not own the bonds it could not sell them, as the books appeared to show, but explained that as Robin controlled all the companies he thought he had a right to order their being placed first to the credit of one company and then to the credit of another. Robin asked the witness if he did not know that Robin was in an insane asylum at the time of the alleged transfer of the bonds. Morris said that he did not, as he had not read the newspapers for weeks. He said he knew Robin was very sick and part of the time under the influence of drugs, so that he could not be consulted.

Affidavits Accusing Morris.

On the heels of this testimony, Robin read an affidavit from his sister, Dr. Louise Rabinovitch, who visited the offices of the company and saw Morris in company with ex-District Attorney William Travers Jerome, who was Robin's counsel at an early stage of his difficulties. Dr. Rabinovitch said that Morris said to her:

"Oh, doctor, I cannot take your hand. I cannot look you in the eye. I am unworthy. I have sold out your brother. We all thought he would die or would end his days in the asylum. We were all family men, and so we sacrificed an innocent man to save the guilty."

Dr. Rabinovitch said that Morris pleaded that "self-preservation is the first law of life," and declared that it was too late to change his testimony. Samuel J. Goldsmith, attorney for Robin, made an affidavit that Morris had come to him in his office and declared that he would like to do the decent thing and tell the truth, but that it was too late and that he could not afford to sacrifice his immunity. He said the District Attorney had forbidden him to make any more affidavits, and so he would not tell about the destroyed three-hundred-and-fifty-thousand-dollar mortgage. Goldsmith said that Morris admitted the truth of Robin's story, not only in his office, but to Robin in the Federal Building at a hearing before Commissioner Alexander. Elizabeth Lloyd, who represented the Bankers' Realty and Security Company at Albany, swore that Morris had told her that Robin's associates had sacrificed him to save themselves and that they feared to tell the truth or to have him at liberty, for fear he would fight back. Frederick Adler, a bookkeeper who worked under Morris, made affidavit that Morris had asked him to listen to his testimony and back it up, and warned him that it would get him into trouble to tell anything favorable to Robin.

"You see, he denies them all," said Robin, with a flourish of his hand.

"You bet your life I'll deny them all," screamed Morris.

Then, referring to an expression which all the affidavit makers had quoted Morris as using, Robin said:

"Now, just one more general question, Mr. Morris. Did you use the expression 'self-preservation is the first law of nature'?"

"Never!" shouted Morris.

Sept. 6 was fixed as the date of the next hearing.

REBELS NEAR HAITI'S CAPITAL

But Simon Hopes to Quell Revolt Through Dissensions of Enemies.

PORT AU PRINCE, July 28.—The Haitian Government troops, commanded by Gen. Ulysses Simon, son of President Simon, have subdued the insurrection at Aux Cayes, his father's home town. Gen. Larrieux, the instigator of the revolt there, has been shot.

President Simon has decided to resist the revolutionists to the last, counting on the loyalty of the garrison and the capital and of the populace in the south to assist him. In quelling the revolt he hopes especially for a division of the Firmin and Leconte followers against themselves.

Meantime the revolutionists encompass the capital. Gen. Leconte is at the head of the invading forces. He is within three miles of this city.

Gen. Leconte's candidacy for the Presidency progressed with his march on the capital, and there was a consequent loss of ground by Gen. Firmin, commander of the rival wing of the revolution and also an aspirant for that office.

Gen. Firmin's arrival here is awaited impatiently by his partisans and with some anxiety by the public, which fears that the overthrow of the present Government will result in a clash between the supporters of Leconte and Firmin.

President Simon has had the forethought to lease his private residence, situated in a suburb, to a man named Archer, an American citizen, in order to insure its protection in case of pillage.

BRITISH CABINET CHANGES?

Newspaper Says a Reshuffling Will Follow Veto Bill's Passage.

LONDON, July 28.—Immediately the Veto bill is passed there will be an entire rearrangement of the Cabinet, according to the statement of an evening paper. Whether the actual reshuffle will be quite as drastic as forecasted remains to be seen, but it is known that both Viscount Morley, Lord President of the Council, and the Earl of Crewe, Secretary of State for India, are anxious to resign on account of ill-health.

The paper asserts that Lord Haldane, Secretary of War, and Augustine Birrell, Chief Secretary for Ireland, will also give up their portfolios; that Sir Rufus Isaacs, the Attorney General, is going to the upper House as a law Lord; that Home Secretary Churchill is to be Secretary for Ireland, and Lieut. Col. Seely, now Under Secretary of War, will take Lord Haldane's place.

Paris Swelters in 95 Degrees.

PARIS, July 28.—The capital suffered to-day from a renewal of the heat wave. A maximum temperature of 95 degrees Fahrenheit in the shade was recorded. There were many prostrations and some deaths.

Gates Has a Slight Relapse.

PARIS, July 28.—John W. Gates was not as well to-night as he was during the day. He appears to have caught a slight chill, but the condition of his heart and kidneys is still satisfactory.

RAID TANNING COMPANY.

Four Prisoners Used the Mails to Defraud, the Government Holds.

After an investigation of several months by Post Office Inspectors, the Government raided the offices of the American Tanning Company in the annex of the Produce Exchange yesterday afternoon and arrested Adam Hoch, Eugene F. Robinson, George H. Smith, and F. C. Canfield, on charges of using the mails to defraud. United States Commissioner Gilchrist held Hoch in $10,000 bail for examination; Robinson in $7,500 and Smith and Canfield in $2,500 bail each.

Canfield and Smith are alleged to be the principals in the American Tanning Company, in which, it is asserted by the Government, Hoch, who is a chemist at 153 Lafayette Street, was involved also. Robinson under the alias of H. R. Raymond was Secretary of Henry N. Roach & Co., a brokerage concern at 373 Fifth Avenue, through which, it is alleged, the securities of the American Tanning Company were sold to the public. The present firm of Henry N. Roach & Co. appears to have been organized on the name of Henry N. Roach, who was a well-known and reputable broker and up to his death in 1908 conducted a general banking and investment business in the Fifth Avenue building.

The Government contends that the American Tanning Company was only one of the stock swindles conducted in the name of Henry N. Roach & Co., and that others under the names of the Great Northern Coal Company, the Kent Coal Company, the Northern Coal Company, the Crown Coal Company, and the North Shore Railroad Company were made the means of separating investors from several hundred thousand dollars in the last two or three years. They operated, according to the Governmnet by persuading its dupes to exchange the stock of one worthless company for that of another, as fast as they complained.

The American Tanning Company, it is charged, was the last of the series of swindles. This was organized in 1909 and was represented as having a factory in Newark, where tanning was done according to a special process invented by Hoch. The company had a capital of $1,500,000 in shares, the par value of which was $10. The Newark tannery, it is alleged, was not owned by the plant, but by a Boston concern, known as Julius Beebe & Co., and was leased to the American Tanning Company at a rental of $1,000 a month until the American Tanning Company went into the hands of receivers.

The postal authorities have been receiving complaints for more than a year about the operations of a gang, and, looking into the affairs of Roach & Co., found that it had gone out of business in January, 1911, and that its books were in a warehouse in West Thirty-seventh Street. It was through this discovery that the Government obtained the information which enabled it to locate Robinson and round up his associates.

BUILDING CENTRE MOVES UP.

Activity in Making Over the City Now Revolves Around Times Square.

From their former centre in the downtown skyscraper district, the building operations in Manhattan shifted so materially last year that Supt. of Buildings Miller has picked out a new centre of activity in the neighborhood of Times Square. That portion of the city most affected by building operations for the past year, he finds, lies north of Houston Street and south of Fifty-ninth Street.

In his annual report, made public yesterday, Supt. Miller selects for special emphasis the remarkable growth of what was once known as "uptown Manhattan," and the general tendency toward improved fireproof construction. The building operations in Manhattan, the report says, constituted last year only 6.3 per cent. of the operations for the entire city, although the cost of the Manhattan structures equaled, or more than equaled, the cost of the other 93.7 per cent.

The increased activity of the Building Bureau was evidenced in the statistics showing that the complaints against buildings on points involving the fire escape facilities, and sanitary arrangements were 83 per cent. greater than in 1909. There were 872 complaints of inadequate fire protection, while under the clause in the building code prohibiting the use of wood for floors in tall buildings, unless it has been treated by some process rendering it fireproof, 3,000,000 feet of fireproofed lumber was used.

STOPS FARE ADVANCE ON JERSEY ROADS

Utilities Commission Orders a Suspension of Increases Announced for Next Tuesday.

DRINKING CUPS DISCUSSED

Roads Protest at Being Obliged to Provide Individual Ones Under the New Law.

The proposed increases in passenger rates on railroads doing commuting business in New Jersey will not go into effect next Tuesday, Aug. 1. They may never be made.

The New Jersey Public Utilities Commission, which came into being with broad powers in fulfillment of one of Gov. Wilson's campaign pledges, directed yesterday that the increases should not be made on next Tuesday, as the railroads had announced, but on Oct. 3. The order said nothing about prohibiting the roads from decreasing their passenger tariffs, which was also a feature of the readjustment of tariffs desired by the roads. It is not expected, however, that anything will be done until the entire matter is cleared up.

The roads have all along preferred to call their suggested action a readjustment of rates in conformity with a requirement of the Inter-State Commerce Commission, saying that, while there were increases involved, these were outnumbered by the decreases intended, and the general effect of the readjustment would really be a lowering of passenger rates.

Two members of the Public Utilities Commission, Messrs. Daniel and Hillery, decided, however, not to permit any increases at all until they had been informed of the reasons for them, and could give judgment on their fairness. As the time was too short to thrash the subject out before next Tuesday the commission ordered a suspension of the railroad's orders so far as increases in rates were concerned, and announced that a hearing on the matter would be held at Trenton on next Tuesday morning at 10:30 o'clock.

The railroads affected by the commission's order are the Pennsylvania, Erie, Philadelphia & Reading, Jersey Central, and the Lehigh Valley.

As soon as the rate matter had been disposed of the commission, sitting in the Essex County Court House, Newark, went into a hearing on the question of the railway drinking cup, which the Jersey Legislature recently legislated out of existence. Practically every railroad in New Jersey was represented, and all the roads are fighting the suggestion that individual cups of paraffin or any other like substance be substituted at the railroad's expense for the outlawed common drinking cup.

State Senator H. V. Osborne was present to urge that the roads be required to meet the situation promptly and practically so that the honest thirst of the traveling public will not go unslaked.

For the Lehigh Valley it was stated that while the public drinking cup had been taken away promptly when the law became effective, no substitute had been found. The company was considering the matter, but had not determined what could be done. The company, however, is still supplying ice water in its coaches.

At this point State Senator Osborne said the roads could very well afford to furnish individual drinking cups since they had not long ago raised the passenger rates, and were now proposing to raise them again. The suggestion did not seem to meet with instant favor from the railway representatives. Mr. Osborne stuck out, though, that the suggestion was entirely reasonable and the plan practicable.

The most radical position against the roads' doing anything seemed to be taken by W. G. Besler of the Jersey Central. At one time he argued so earnestly against giving the public anything to drink from that some present thought he was arguing on the other side. He said he had rarely seen any one drink out of the common cups as if to prove that people didn't get thirsty on trains whether the weather was hot or not. Some who heard him at once suggested that the reason people didn't drink was because they preferred to go thirsty rather than drink from the common cup, with its attendant risks of catching disease.

Mr. Besler further argued that while there had been an outcry when the roads first removed the cup, little or no grumbling was now heard, and he thought the people were becoming satisfied either to go thirsty or carry individual cups. He said he had heard no complaints from immigrants at all, though he had suspected that this class of travelers would suffer the most. The absence of complaints from immigrants, he thought, was due to the fact that they usually carried all their possessions with them, and found it easy to fish out a cup of some sort when one was needed.

His suggestion that persons could remain thirsty through New Jersey, a run of forty-five minutes, until the common cup was restored in Pennsylvania did not seem to arouse much enthusiasm with State Senator Osborne and others present to look after the interests of the people. Neither did his suggestion that if individual cups were furnished, children, for the novelty of the thing, would demand many cups, whether thirsty or not, and the roads would be put to considerable expense furnishing them.

Mr. Besler was anxious for the commission to do nothing for ninety days at least, to see if the people wouldn't stop kicking altogether, and put up with whatever inconvenience was caused, or carry their own cups, thus saving the roads the expense of furnishing them. To this Senator Osborne replied that people were long suffering, and not easy to arouse to drastic action. They usually protested at a hardship, he said, and if this did no good they made the best of the situation until the hardship became unbearable, whereupon they demanded relief in a way which was keenly felt.

The Jersey Central's representative concluded by saying that his road was most anxious to abolish drinking cups altogether, and he denied that the law which abolished the common cup required the roads to furnish any other. Commissioner Daniel replied that the law required the roads to furnish adequate service in place of the common cup.

Albert C. Wall, representing the Pennsylvania road, thought the law was intended chiefly to instruct the people in the danger of using the common cup under any circumstances, and that in doing so it would perform its highest service. He recalled that when the British army officers wanted to keep the soldiers from spoiling their new uniforms by wiping their perspiring foreheads on their sleeves, they directed that the buttons be changed from the bottom to the top of the sleeves. This acted not only as a reminder against the habit, but because of the roughness of the buttons made the practice disagreeable. The removal of the common cup, he thought, would do educational service in the same way.

Mr. Wall said also that he thought it hardly fair to the roads to enlist them to enrich the makers of some paraffin or other patented cup. He said there was no reality behind this demand for the individual cup, and probably the outcry for such a cup and over the removal of the common cup would never have occurred if the law had not gone into effect while the hot spell early this month was at its height.

Decision was reserved. It is understood that information will be sought from other States where the common cup on trains has been abolished before final ruling is made.

The Commission closed the day's session with a ruling on its authority over city-owned utility companies. It assumes no such authority except to require that these corporations keep their accounts in the same manner as the privately owned utility companies and file them with the board.

EXEMPT 50 STATE OFFICES.

Civil Service Board Relieves Applicants from Competitive Examination.

ALBANY, N. Y., July 28.—With the approval of Gov. Dix the State Civil Service Commission has exempted from competitive examination over fifty positions in the State and county service, the majority of which were created by laws providing for a State Fire Marshal, State Conservation Commission, Private Banking Bureau in the State Controller's office, and a reorganization of the State Labor Department.

The classification of positions in the new departments is based substantially upon the lines which governed the organization of the two Public Service Commissions in 1907, according to the State Civil Service Commission.

The principal positions classified in the exempt class are the following: Conservation Commission—Secretary, Chief Engineer, counsel, assistant counsel, three deputies, confidential secretary to each Commissioner, chief of publication and appraiser of surplus canal waters. The salaries are fixed by the commission, subject to the approval of the Governor.

State Fire Marshal—Two deputies, one at $5,000 and the other at $3,000; Secretary, $2,500; Chief Engineer, $2,500; Chief Inspector, $2,000; cashier, $1,200; confidential stenographer, $1,200; eight Inspectors, $1,200 each.

State Controller—Commissioner of Private Banking, $4,000; Supervising Examiner of Private Banks, $3,000; three Examiners of private banks, $2,000.

Labor Department—Factory. Inspector to act as assistant to the Chief Factory Inspector, $3,500; eight factory Inspectors, $2,500 each.

Prison Department—Warden of the new State farm for women.

Highway Department—Confidential stenographer to the Superintendent of Highways.

Bronx Parkway Commission—Secretary and an Engineer.

The other positions include four additional Assistant District Attorneys in New York County, two additional Assistant District Attorneys in Kings County, Superintendent of indexing and recording in the New York County Clerk's office, and a deputy, secretary, Superintendent of records, and confidential stenographer to the Commissioner of Records of the Surrogates' Court of New York County.

The commission denied applications for the classification in the exempt class of foremen of laborers in the State Highway Department and three confidential clerks and several other minor positions in the State Fire Marshal's Department.

The changes made in existing classification were the transfer from the competitive to the exempt schedule of three positions of Superintendent of Industries and two positions of financial agent in the State Prison Department; Assistant Superintendent and chief clerk in the office of Commissioner of Records of Kings County and the vacant position of cashier in the Mortgage Tax Bureau of the office of the Erie County Clerk.

SOHMER INCREASES SALARIES

Announces Advances in Controller's Department, as Law Directs.

ALBANY, N. Y., July 28.—In accordance with the provisions of a new law State Controller Sohmer has increased the salaries of the following employes in his department: First Deputy Michael J. Walsh of Yonkers from $5,000 to $6,000 a year, Deputy Julius Harburger of New York from $4,500 to $5,000, Deputy James A. Wendell of Montgomery County from $4,000 to $5,000, A. J. Barrett, transfer tax assistant in the office of the Surrogate of New York County, from $4,000 to $5,000.

Controller Sohmer has appointed William L. Pendleton of Brooklyn as an assistant examiner of values in the office of the inheritance tax appraiser of New York County at an annual salary of $1,500.

OBJECT TO USE OF CONCRETE.

Builders Threaten Suit to Stop Contracts for Fire Houses.

Notice was sent to the newspapers yesterday by the Master Builders' Association setting forth its intention of seeking a court order restraining the Controller from certifying to any contract that may be awarded for the construction of any or all of the twenty-one new fire-houses, the bids for which are to be opened on Monday.

Fire Commissioner Johnson said he had not heard of the Master Builders' Association before, although he admitted that bricklayers, masons and contractors for brick construction had complained vigorously against the use of concrete called for in the specifications.

On the specific objections in the announcement to the manner in which plans and specifications have been drawn and advertised, the Commissioner said the department had had the advice of the Corporation Counsel from the first, and that he was sure the objections were without point.

"The need of these new fire houses is so crying and any delay would be so unfortunate," he added, "that I should think any party would hesitate to hold up the progress of construction without the greatest confidence in the validity of the objections taken."

Special to The New York Times.

NEWBURG, N. Y., July 28.—The Greater New York Brickmakers' Association, which represents about 100 brickyards, at a meeting this afternoon protested against the City of New York using reinforced concrete in the erection of city buildings.

It was said that the city was contemplating the erection of twenty-one concrete fire houses and that most of the city buildings now being erected in New York were of concrete. The use of this material, it was said, was killing the brick industry, and that something should be done to stop the use of concrete. Some one suggested manufacturing concrete blocks instead of brick, but the general sentiment of the meeting was to have a conference with Mayor Gaynor and other city officials, to urge the use of brick.

The best brick costs $5.50 to $6.00, and manufacturers are puzzled to find a way to reduce this. About seventy manufacturers were present at the meeting.

STILL SEEK LILLIAN SAWIN.

No Trace of Girl Who Went Sailing on the Sound—Man's Funeral To-morrow.

The search for the body of Lillian Sawin of Mount Vernon, who is thought to have been drowned with Lorimer Denike on Tuesday night, was continued yesterday without results. Members of the New Rochelle Rowing Club and policemen still are searching the Sound for her.

Frank Sawin, father of the girl, is exhausted from the many hours he has gone without rest. The body of Denike, which was recovered, will be taken to his mother's home, 414 South Fourth Avenue, this afternoon. A service will be held to-morrow afternoon and the interment will be in Woodlawn.

William Heinsohn and Lawrence Holler, friends of Sawin, went to New Haven last night and examined the Jigger, Denike's knockabout, which was picked up by a schooner in the Sound. They found the boat in perfect condition, with no marks to indicate that it had been struck. It is their belief that the couple were caught in a squall and that the girl fell overboard and her companion plunged in to save her.

Crossed Atlantic 1,000 Times.

One thousand trips across the Atlantic Ocean, or a total of 3,000,000 miles, will be Purser Thomas Kinsey's record when he arrives in England on the steamship St. Paul, which sails from here to-morrow. Kinsey has been many years in the service of the American Line, and has also seen service in the Chinese and India trades. During the Spanish-American [illegible]

SIX BILLS SIGNED, THIRTY-EIGHT VETOED

Gov. Dix Still Busy Over Results of Legislative Industry at Albany.

SUPPLY BILL CUTS TO-DAY

Vetoed Items May Not, However, Bring Total of Appropriations Below That of Last Year.

Special to The New York Times.

ALBANY, N. Y., July 28.—Six new statutes and thirty-eight vetoes were the day's output of the Executive mill. Of the new statutes two are financial measures introduced by Senator Harte. One changes the grading of the taxes on transfers by restoring it as it was before the enactment of last year's amendment, and the other imposes an annual tax of one-half of 1 per cent. upon bonds issued on property located outside New York State and exempts them thereafter from local taxation as personal property. The provisions are modeled after those of the State mortgage tax law.

The act of Assemblyman Goldberg amending the special franchise tax law to make it conform to a recent decision of the Court of Appeals with regard to equalization by local authorities was also approved. This provides that special franchise tax values shall be made in accordance with the values placed upon other real estate locally. A second bill by Mr. Goldberg to meet the recommendations of the Governor, by providing for a detailed method of equalization by boards of supervisors, was approved, as was also Assemblyman Shortt's bill authorizing the State Controller to transmit annually, before May 15, a statement of all State lands in each district to the Assessors for use in making up the local assessment rolls.

When the outer door of the Executive Chamber was closed at 5 o'clock this afternoon it was stated that the Governor intended to work on legislative acts before him until late in the night, but that no information relative to what was done would be given out until 9 o'clock to-morrow morning. It was also stated that the Governor would at that time give out his memorandums of the vetoed items on the general appropriation and annual supply bills. The assertion that the total of the appropriations this year would be less than last year is not likely to be fulfilled, notwithstanding the fact that the State departments had to cut down their appropriations 10 per cent. from the amounts estimated as necessary.

The aggregate of the appropriations last year, which received Executive approval, and therefore became effective, was $43,000,000. The aggregate passed in supply, general, and individual appropriation bills this year by the Legislature was $47,000,000. The vetoed items in the supply and appropriation bills will reduce this amount considerably, but it is believed that even then the total will still be in excess of last year.

This year's supply bill gives a total of $5,121,000; that of last year, after Gov. Hughes had pruned it, was $6,384,000. The general appropriation bill this year as it went to the Governor was $25,885,323; that of last year as it finally came from the Governor was $25,348,559. Special appropriation bills which went to the Governor this year footed up $7,510,000, of which Gov. Dix has signed $4,200,000.

To-day he disapproved of ten bills carrying appropriations of $442,000, the largest sum being $300,000, contained in Assemblyman Donovan's bill for a new armory for the Forty-seventh Regiment in Brooklyn.

Another vetoed bill was Senator Sage's for $50,000 for additional land for the State Normal School here. Besides the sums above named there must be appropriated $4,125,000 for the sinking fund. One of the items in last year's Supply bill, which failed because Controller Williams said its phraseology was so ambiguous that payment of moneys under it was impossible, has reappeared in this year's Supply bill differently worded. It is for $220,000, is under the head of legislative contingencies, and among other things provides for the balance remaining unpaid "heretofore certified by the Temporary President of the Senate and the Chairman of the Committee of the Whole of the Senate of the session for 1910 for the expenses and compensation of expert witnesses and of counsel employed" during the Allds bribery inquiry.

It is said that under this clause both ex-Senators Allds and Conger, as well as their counsel and witnesses, will be paid for disbursements and services. But there is no certainty that the Governor will allow the item to stand intact. This was different in the frist printed copy of the Supply bill before it went to the Senate. Ex-Senator Allds was in town during the days just prior to adjournment, but ex-Senator Conger has not been seen hereabouts in many months.

Among the thirty-eight bills vetoed besides those already mentioned were Mr. Carew's bill, abolishing the drinking cup in public places; Senator Gittins's, establishing night schools for aliens at places where they work in numbers; Senator Burd's, establishing a commission to investigate "loan sharks"; Senator Saxe's, appropriating $5,000 for the Statutory Consolidation Commission to simplify the civil practice in the courts; Senator Grady's, appropriating $10,000 to index the session laws; Senator O'Brien's, appropriating $12,000 to investigate the question of utilizing sewage for fertilizer; Senator Sanner's, appropriating $15,000 for the purchase by the State of the home and farm of Gen. Nicholas Herkimer in Herkimer County; Senator McManus's, permitting the appointment of special police officers on race tracks who are not electors of the county where the track is located, and Senator Long's, authorizing towns about New York to make ten-year contracts for a water supply.

NAPOLEON SAID

"I have observed that it is always these quarters of an hour that decide the fate of a battle."

If we approximate genius at all it is in our intense appreciation of the value of time.

The Thompson-Starrett Company is organized, equipped and qualified to build your building in the quickest possible time and thus ensure the earliest possible rental return.

THOMPSON-STARRETT COMPANY
Building Construction
Fifty-One Wall Street

Delightfully Refreshing
Bathodora

In the daily bath or when you wash it makes the water fragrant and cools the skin. Makes it smooth and beautiful.

2 Sizes. 4 Odors
For Sale Everywhere.
Send 4c. for sample and our booklet, "The Bath Luxurious."
The Crown Perfumery Co. of London
Dept. C. 30 East 20th St., New York City

New Jersey Central

POPULAR ONE-DAY OUTINGS

Lake Hopatcong
$1 EVERY SUNDAY AND HOLIDAY
Leave W. 23rd St. 8.50 a.m.
Leave Liberty St. 9.00 a.m.

Mauch Chunk
TO-MORROW $1.50
Leave W. 23rd Street 8.20 a.m.
Leave Liberty Street 8.30 a.m.

The Telephone—
Everybody uses it. The world depends on it. Have you telephones enough?
New York Telephone Co.

1 HOUR & 50 MINUTES
TO
PHILADELPHIA
VIA THE
NEW JERSEY CENTRAL
YOUR WATCH IS YOUR TIMETABLE

All coffee ails yield to well-made
Postum
Be sure it's well boiled.

The Washburn-Crosby Company's famous Gold Medal Flour has all the bread, biscuit, cake, and pastry-making qualities of the finest wheat concentrated in it. It bakes more to the pound than other flour, saves money as well as the extra work and worry occasioned by the use of flour of less uniform quality. That is why knowing housewives always demand it.

You Can Eat What You Like
rationally and in moderation if you sip
MAN-A-CEA WATER
while taking food. Send for Booklet.
Phone Broad 3199. Main Depot 13 Stone St. N. Y.

F. CHAUVENET'S
Red Cap
The Natural RED SPARKLING BURGUNDY of FRANCE

The SOUPS of Signor ALGHIERI
Grand Chef de Cuisine
at Park & Tilford's

Smith Gray & Co.
Foremost Clothiers Since 1845

Specials Until 1 P. M. To-Day

12.50 for two and three piece Suits; regular values 18.00 & 20.00
Some styles, sizes broken
15.00 for two and three piece Suits; regular values 20.00 to 25.00
17.50 for two and three piece Suits; regular values 25.00 to 30.00
20.00 for two and three piece Suits; regular values 27.50 to 32.50
25.00 for two and three piece Suits; regular values 32.50 to 37.50
30.00 for two and three piece Suits; regular values 37.50 to 45.00

1.50, 2.00, 2.50 and 3.00 SAVOY SHIRTS 95c

2.50 to 5.00 STRAW HATS, 1.25
(Broken Sizes.)

Smith Gray & Co.

Two Brooklyn Stores:
Fulton St. at Flatbush Av.
Broadway at Bedford Av.

Two New York Stores:
Broadway at Warren St.
Across from City Hall.
5th Av., Bet. 27th & 28th Sts.

NEWS OF BOOKS

Contents of The New York Times Review of Books Published with To-morrow's Times.

Conquering a Language.
A Student's Experiment with Dante in the Original to Prove How One May Learn to Read an Alien Tongue.

Holland, the Isolated Land.
Little-Known Kingdom Whose Strong National Individuality Has Been Its Salvation.

All Heroines Not Youthful.
Karin Michaelis, the Literary Sensation of Europe, Has Made One of Hers Middle Aged.

Tom Johnson's Unhappy Career.
Cleveland's Best Mayor, but the Best Beaten Candidate for Governor of Ohio.

Builders of the Republic.
A Standard Work Upon the Proceedings of the Constitutional Convention of 1787.

Boston's Pride in Her Parsons.
Miss Whiting May Write a Book About Them—Other Notes of Literary Interest.

Newspapers as Crime Inducers.
This Writer Thinks They Instigate Wrongdoing by Their Presentation of Criminal Intelligence.

The Problem of Existence.
Prof. William James's Posthumous and Unfinished Work Upon Pragmatism in Relation to Theology.

Mysticism as a Human Asset.
A Contention That the "Mystic" Is the Most Sane and Practical of Men.

Divorce and the Love Story.
Is There Any Connection Between Modern Written Romance and Unfortunate Marital Relation?

BOOKS REVIEWED

Among the books which will be reviewed in to-morrow's NEW YORK TIMES REVIEW OF BOOKS are the following:

THE RECORDS OF THE FEDERAL CONVENTION OF 1787. Edited by Max Farrand, Professor of History in Yale University. 3 vols. New Haven: Yale University Press. $15.

TOM L. JOHNSON, Mayor of Cleveland. By Carl Lorenz. Illustrated. New York: The A. S. Barnes Company. $1.

A BIG HORSE TO RIDE. By E. B. Dewing. New York: Macmillan. $1.50.

THE TRINITY. By the Rev. Francis J. Hall, D. D. Longmans, Green & Co. $1.50.

THE EARLY CHRISTIANS IN ROME. By the Very Rev. H. D. M. Spence-Jones, M. A., D. D., Dean of Gloucester. Illustrated. New York: John Lane Co. $4.

THE NATIONAL CHURCH OF SWEDEN. By John Wordsworth, D. D., Bishop of Salisbury. London: A. R. Mowbray & Co., Ltd. Milwaukee: The Young Churchman Co. $2.

HOME LIFE IN HOLLAND. By D. S. Meldrum. Illustrated. Macmillan. $1.75.

THE INFLUENCE OF NEWSPAPER PRESENTATIONS UPON THE GROWTH OF CRIME AND OTHER ANTI-SOCIAL ACTIVITY. By Frances Fenton. University of Chicago Press. 56 cents.

POST-MORTEM USE OF WEALTH, Including a Consideration of Ante-Mortem Gifts, Legal Point of View by Daniel S. Remsen; Ethical Point of View by Felix Adler, Charles F. Aked, James J. Fox, David H. Greer, Newell Dwight Hillis, F. De Sola Mendes, Henry W. Warren, and David G. Wylie. G. P. Putnam's Sons.

SOME PROBLEMS OF PHILOSOPHY. A Beginning of an Introduction to Philosophy. By William James. Longmans, Green & Co. $1.25.

THE AMERICAN PHILOSOPHY PRAGMATISM CRITICALLY CONSIDERED IN RELATION TO PRESENT-DAY THEOLOGY. By A. v. C. P. Huizinga. Sherman, French & Co. 60 cents.

AMONG THE AUTHORS.

Karin Michaelis is at present in New Rochelle, the guest of her brother-in-law, Baron Yost Dahlerup, to whom she dedicates her book, "The Dangerous Age." Mme. Michaelis intended to sail for Europe about the middle of August, but she has decided to remain in this country until the translation of her book appears. It is said that in Germany seven books have been written and published on her novel, including burlesques, criticisms, etc. "Elsie Lindther," the sequel to "The Dangerous Age," has just been published in that country. No English translation of this novel has as yet been made.

Elsie Barker has returned to her home in New York from an extended trip through Egypt, where she has been collecting material for her book of "Stories from the New Testament," to be published this fall.

Booth Tarkington has left his home in Indiana for a few months' trip abroad. Most of his time in Europe will be spent in Belgium. On his return he will start writing a new book. One of the last things Mr. Tarkington did before his departure was to write an introduction to Abe Martin's Almanac.

Louis and Temple Abernathy start this week on a ride from New York to San Francisco. Their father has wagered that the boys can make the ride in sixty riding days.

Harry A. Franck, author of "A Vagabond Journey Around the World," is spending part of the Summer in a bungalow, finishing his "Four Months Afoot in Spain." The house where he is staying was originally an old schoolhouse, and stands 1,050 feet high, near a little lake, with a view for miles. Later in the Summer, Mr. Franck will start on his walking tour through South America, spending the first few weeks roughing it in the Rockies, largely in company with gangs of railroad laborers.

Alfred Tennyson, author of "A Portentous History," is the grandson of the poet and nephew of the present Lord Tennyson. He is still in his early twenties and this is his first novel. In addition to his inherited love for literature, Mr Tennyson is the stepson of Augustine Birrell. If heredity and environment count in literature, "A Portentous History" should be a noteworthy book.

George Bird Grinnell, author of "Indians of To-day," is spending the Summer in the West, living with the Indians. Mr. Grinnell really lives with the latter, not among them, and his relations with them are said to be most cordial. He is at present at work on a new and revised edition of his book, which will contain all the original pictures, will be in great measure rewritten, and will be sold at a much lower price.

Owen Johnson, author of "The Varmint" and other Lawrenceville stories, has already made considerable progress upon a second book which may be entitled "The Varmint at Yale."

Wells Hastings is an example of the business man in literature. He is a director in four manufacturing companies—the Phoenix Cap Company, the Metallic Decorating Company, the Phoenix Cork Company, all of New York City, and the Hampshire Paper Company of South Hadley Falls, Mass. In collaboration with his classmate, Brian Hooker, Mr. Hastings wrote "The Professor's Mystery," published last season. Another mystery story, the exclusive work of his pen, will probably be ready for publication this Fall.

Alice P. Raphael, author of "The Fullment," is spending her Summer at Peak's Island, Portland Harbor, Me., where she is planning another novel.

All Cars Transfer to

Bloomingdales

Lexington to 3d Ave. 59th to 60th St.

No matter whether you travel, via auto, carriage, surface car, elevated train or afoot, Bloomingdales'—"The Store of Certain Satisfaction"—is quickly reached from anywhere, convenient now to everywhere.

Women's 16 Button Length Silk Mousquetaire Gloves, 69c

Regular $1.00 gloves and one of the most popular on the market, with double-tipped fingers. Black, white and colors. All sizes.

Women's silk finished white lisle thread mousqetaire Gloves, all sizes,	39c
Women's silk finished black or tan lisle thread Stockings, pair	17c
Women's cobweb silk thread full fashioned Stockings, garter tops, pr.,	49c
Women's natural linen Coats, in latest styles; special................	$3.95
Women's and Misses' beautiful $8.00 linen Suits	$5.00
Women's and Misses' washable Dresses of unusual beauty; all sizes..	$2.98

Women's Undervests, 13c
Strictly first quality, lisle thread, in regular and extra sizes.

Women's Union Suits, 24c
The price named for union suits of this quality is unprecedented.

BLOOMINGDALES', Lex. to 3d Ave., 59th to 60th St.

LOCKE'S GREAT NOVEL

THE GLORY OF CLEMENTINA

has attracted larger advance orders from the booksellers than any of Mr. Locke's previous successes.

READY AUGUST 4th. ORDER NOW.
Fixed Price, $1.30. *Postage,* 12 *cents.*

JOHN LANE CO. NEW YORK

CASH FOR BOOKS

Executors, Administrators and others will find it to their advantage to communicate with us before disposing of large or small collections of books, autographs, prints or other literary property. Prompt removal. Cash down.

HENRY MALKAN,
New York's Largest Bookstore,
42 Broadway and 55 New Street, N. Y.
Telephone Broad 3900-3901.

"A brilliant fiction that has been unsurpassed for greatness in many years."—Pittsburg Dispatch.

SHE BUILDETH HER HOUSE

READ

The Husband's Story

By DAVID GRAHAM PHILLIPS

EXPERT TYPEWRITING.—Extensive literary experience; books, plays; special rates NOW. MISS GOLDBERGH, 527 Madison Av.

AUTHORS

MANUSCRIPTS WANTED FOR PUBLICATION

HELEN NORWOOD HALSEY

Author's Agent, Literary Worker, Manuscript Expert

Book, short story, and household manuscripts wanted for publication. Also juvenile scripts. I deal with the best publishers.

110 West 34th St., New York City

Send 25c. in stamps for Miss Halsey's "Writer's Aid Leaflet E."

ANY BOOK

For full information about *any* book write, telephone, or call at either of our Two Complete Bookstores.

2, 4, & 6 West 45th St. 27 & 29 West 23d St.

Putnams Retail Dept. of G. P. Putnam's Sons, New York & London.

THE THOMSON-PITT BOOK CO
947 8th Ave., New York.
Phone 2127 Col. Open Evenings.
BOOKS AND LIBRARIES BOUGHT.
CATALOGUES ISSUED.

THE CORSICAN

NAPOLEON'S DIARY

"One of the great diaries of literature."
—*New York Times.*

4 IMPRESSIONS IN A MONTH.

THE

LADIES' HOME JOURNAL

reaches 1,300,000 homes that believe in it and its advertisements.

ITALIAN BOOKS

of every description.
Just published:

Neera—Duello d'anime..................	$1.20
Matilde Serao San Gennaro nella leggenda e nella vita.....................	1.75

ITALIAN BOOK CO.,
520 Broadway, New York.

LET ME PUT YOUR MSS. IN SHAPE.—I revise or show you how to rewrite. I handle promising MSS. only. KING, 147 East 21st St.

THE WORLD'S MOST COMPREHENSIVE COSMOPOLITAN Bookstore; browse around. Scarce Books. Pratt's, 161 6th Av.

OFFICE MANUSCRIPTS, PLAYS, &c., typed for publication by experts; reasonable. Miss Lotta Ruelberg, 45 West 34th St.

Store Closes at 12:30

GIMBELS Will Serve You Promptly This Morning

TENNIS RACQUETS, and everything else for the court and the player, of standard qualities. And a lot of good Wright & Ditson Tennis Balls—"Seconds"—but as lively as though they were "firsts"—at $2.80 dozen.
Sporting Goods Store, 4th Floor

SPORTING SHOES, for men, women and children, in good variety, for tennis, golf or yachting. **Second Floor**

WHITE SERGE SKIRTS, for women who love tennis and for all who take pleasure in being modishly attired for outing occasions. This new model of heavy twilled serge has panel front and back, and fastens on the side. 22 to 30-in. waist bands, 36 to 42-in. lengths. **$5.75.** Several styles in white pique and natural linen Skirts will be **$2.75** today—special.
Third Floor

BATHING SUIT PRICES TAKE A DIP! And a big dip at that, because sizes are broken in these remaining Satin and Taffeta Suits—today, **$5.95 to $9.75**, were $7.95 to $12.50. Just enough for a half day's selling. Complete sizes—34 to 44—in both of these **Special** Mohair Suits at **$3.95** and **$5.** Very attractive styles. Silk bathing Caps also lose a part of their prices—Dutch style, **$1** and **$1.95**, were $1.50 and $2.25; bandanna style, **$1**, was $1.50. Pure Rubber Caps, black, red and tan, **25c.** **Third Floor**

The First AUGUST FURNITURE SALE At GIMBELS

Begins Monday, July 31st

Full details in Sunday's newspapers.

MEN'S STRAW HATS AT $1—for $2 to $4 qualities. Still plentiful enough to interest the man who needs a new one. White Duck Hats, green lining to brim, are 50c. **4th Floor**

THE SUBWAY SHIRT STORE is offering some fine groups of Men's Soft Shirts at **45c, 70c and 95c.** **Subway Balcony**

TENNIS TROUSERS, of gray flannel, are bargains at **$3.75.** White Flannel, with or without stripes, at **$5.** **Fourth Floor**

25c FOR MEN'S SILK-PLATED SOCKS, is 10c a pair lower than we have sold the same kind for before. Mostly plain colors, drop-stitch effect; a few two-toned. **Main Floor**

FOR SHORT TRIPS, light Reed Suit Cases are convenient and inexpensive. Strongly made. **$1.90,** reduced from $2.50; **$2.50,** reduced from $3.50. **Main Floor**

GIMBEL BROTHERS
BROADWAY NEW YORK THIRTY-THIRD ST.

THE BROAD HIGHWAY

By Jeffery Farnol

has been reported among the best-selling novels in the United States, in the lists compiled by the BOOKMAN, in every month since its publication.

In Feb'y THE BROAD HIGHWAY was **5th,** with **96 points**
In March THE BROAD HIGHWAY was **1st,** with **191 points**
In April THE BROAD HIGHWAY was **2nd,** with **210 points**
In May THE BROAD HIGHWAY was **2nd,** with **224 points**
In June THE BROAD HIGHWAY was **3rd,** with **196 points**

a record of continued popularity which no other novel published this year has equalled. And this month's sales of

THE BROAD HIGHWAY

have been so large that the 12th edition has just been sent to press, and paper ordered for 40,000 more copies. If this is not sufficient proof of the enthusiasm aroused by this delightful romance, ask *anyone* who has read *it* his opinion of the story.

532 pp. Price 1.35 net.

Published by LITTLE, BROWN & CO., Boston

"The Ideal Book for Summer Reading"

THE CRUISE OF THE SNARK

By JACK LONDON

Fully illustrated. Cloth, $2.00 net; by mail $2.20.

To cast loose for the South Seas in a home-made 45-foot boat of eccentric rig seems a deliciously mad thing to do.

As the Boston Herald says of Mr. London's new book; "Every one who loves adventure will turn to it as one of the best things that has been done of its kind since Stevenson's account of his famous voyages."

Published by The Macmillan Company, New York.

BASSET: A Village Chronicle

By S. G. TALLENTYRE.
12mo, $1.25 net. By mail, $1.35.

"A book one welcomes and shares with others for its pure delight, its human appeal, and its literary quality."—*N. Y. Tribune.*

MOFFAT, YARD & COMPANY, NEW YORK.

GEORGE BARR McCUTCHEON'S LATEST STORY

WHAT'S-HIS-NAME

When you want a Story worth while.
DODD, MEAD & COMPANY.

PLUSH, PURPLE & PIFFLE

Certain Exponents of Class at home and abroad. A social satire, *very* contemporary. Michael Monahan's PAPYRUS for August. *Your newsdealer*

Westover of Wanalah

A Story of Love and Life in Old Virginia
By GEORGE CARY EGGLESTON.
Illustrated, $1.50.
At all Booksellers. Send for free complete catalog.
Lothrop, Lee & Shepard Co., Boston.

THE INTIMATE LETTERS

OF THE LATE

Stanford White

APPEAR IN THE

Architectural Record for August

This correspondence between Stanford White and his friend and co-worker, Augustus Saint-Gaudens, edited by Homer Saint-Gaudens, proves just how "big" a man White really was. The letters are most human, affording an excellent opportunity to note his start, growth and final success.

There are also nine other instructive and most interesting articles written by authorities, excellently illustrated and of vital importance to all who are interested in architecture and building.

An Architectural Innovator. The work of Louis C. Mullgardt, a California architect, is fully illustrated in twenty pages of Country House photographs.

"Mens Sana in Corpore Sana." William Wells Bosworth, architect, writes on his theory of the relation between the body and the mind: "Show me what you are and I'll tell you what kind of architecture you will do."

Montgomery Schuyler writes on Architect J. H. Freedlander's Group of Institutional Buildings.

"A Manse Come Into Its Own." A collection of Colonial interiors. The old Sterling Mansion at Watertown, N. Y., remodeled: Chas. DeKay furnishes the text matter.

The Architectural Treatment of Concrete Structures. By M. M. Sloan, an authority, is interesting alike to concrete workers and to those who are considering concrete as a building material.

The Editorial Articles include: An Architectural Appreciation, An Architectural Aberration, Cathedral of St. John the Divine, Notes and Comments.

The Architectural Record can be procured at all subway and elevated stands in Manhattan, and from leading newsdealers everywhere, or it will be mailed to any address upon receipt of price, 25 cents.

The Architectural Record Co.
160 Metropolitan Annex, New York

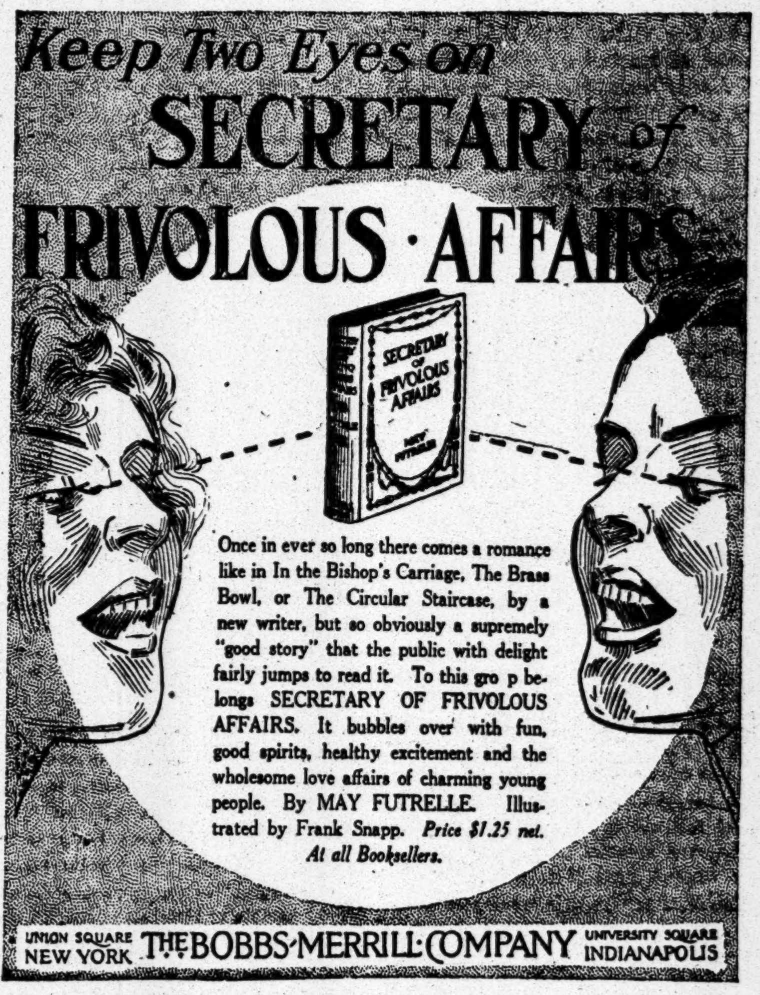

Keep Two Eyes on
SECRETARY of FRIVOLOUS · AFFAIRS
SECRETARY OF FRIVOLOUS AFFAIRS

Once in ever so long there comes a romance like in In the Bishop's Carriage, The Brass Bowl, or The Circular Staircase, by a new writer, but so obviously a supremely "good story" that the public with delight fairly jumps to read it. To this group belongs SECRETARY OF FRIVOLOUS AFFAIRS. It bubbles over with fun, good spirits, healthy excitement and the wholesome love affairs of charming young people. By MAY FUTRELLE. Illustrated by Frank Snapp. *Price $1.25 net.*
At all Booksellers.

UNION SQUARE NEW YORK THE BOBBS-MERRILL COMPANY UNIVERSITY SQUARE INDIANAPOLIS

Dedicated to the Boy Scouts

Rolf in the Woods

By ERNEST THOMPSON SETON
Chief Scout of the Boy Scouts of America

The adventures of a Boy Scout with Indian Quonab and Little Dog Skookum in the War of 1812

Many Illustrations. Fixed price $1.50, (postage 15c.)

Published by **Doubleday, Page & Co.,** Garden City, N. Y.

---

4 Splendid New Books

Such a Woman

A story of the neglected dwellers of the city slums. By **OWEN** and **LEITA KILDARE**, authors of "My Mamie Rose." 12mo. Cloth. Illustrated. $1.35 net.

A Texas Ranger

A Breezy Story of the West

By **WILLIAM M. RAINE**, author of "Bucky O'Connor," "Wyoming," "Ridgway of Montana," etc. 12mo. Cloth. Illustrated. $1.25 net.

Right Off the Bat

Baseball Ballads. By **WM. F. KIRK**. 12mo. Cloth. Illustrated. 50 cents net.

Beauty Culture

By **WILLIAM A. WOODBURY**, Dermatologist. A Practical Handbook on the Care of the Person, for Professional and Private Use. Containing many Formulae hitherto unpublished. Large 12mo. Cloth. Profusely illustrated, $2.00 net.

At All Book Sellers. **G. W. DILLINGHAM COMPANY, NEW YORK** Write for Descriptive Circulars.

ADVERTISEMENT.

NEWS OF THE THEATRES

QUERY: WHO'S GOING TO DRAMATIZE "THE PRODIGAL JUDGE"?

Vaughan Kester's Untimely Death, Just as His Great Novel Is at the Very Beginning of Its Success, Makes It Almost Certain That in Some Form or Another It Will Finally Reach the Stage.

The untimely death of Vaughan Kester, which occurred on July 4, had in it almost the same grim ironical tragedy which marked the death of Walter Browne on the very day that his play, "Everywoman," was first produced. Mr. Kester lived long enough to read the enthusiastic reviews of his novel, "The Prodigal Judge," and to hear the first paeans of praise which it has called forth from the public, but if he had lived for another six months his death at that time would have brought regret to a vast army of his readers who are only now beginning to hear of "The Prodigal Judge" as one of the most fascinating human and original novels that an American author has turned out in many a long year. That some one will try to dramatize it may be regarded as a foregone conclusion. Rumor has it that the late author's brother, Paul Kester, the dramatist, has already undertaken the work, but whoever does it faces an almost hopeless task, for to place that delightful old reprobate, the Judge, his indomitable pal, Mahaffy, and the dozen other vivid characters which seem to step right out of this romance of 1835 in such a light that actors may make them live and breathe as they do in the pages of the novel will be no sinecure.

"The Prodigal Judge" is essentially a man's novel. It deals with life in a broad and sweeping way, and yet back of the grandiose strut and chicanery of some of its characters there are scenes of most moving pathos and at least one episode—the final parting of the two old friends—of ineffable tenderness. "The Prodigal Judge" is the sort of book which you don't want to borrow from any one. Buy a copy of your own and, once you have read it, you'll never let it out of the family.

Speaking of Vaughan Kester's novel, three actors in a restaurant were discussing "The Prodigal Judge" last night.

"I had a curious experience about that book," said one of the men, "an experience which was almost uncanny. About three months ago I went to one of the book shops and picked out a lot of novels to send to a woman friend who was desperately ill out West. For the most part they were the usual run of Summer trash. I don't read novels much myself, so I took the salesman's word for them. But there were two books which I picked out particularly.

"One was Myrtle Reed's 'A Spinner in the Sun,' and which I never get tired of reading, and the other was 'The Prodigal Judge.' I hadn't read it then, but I knew the man to whom Kester had dedicated it—Paul Wilstach. So I sent it along. Some time later the young woman I had sent the books to died. The other day her husband and her father stopped me on the street and thanked me for having sent her 'The Prodigal Judge.' It was the one book which she never tired of having read aloud to her, and she got so that she talked of the Judge and his pals as though they were her own intimate friends.

"After I heard that I went and bought a copy of the book for myself. I spent the whole Fourth of July reading 'The Judge' under an apple tree, and, believe me, I never spent a more sane, delightful, and glorious Fourth. It took such a hold on me that the next morning I started to do something which I had never done before, and I have been thrown with a whole lot of literary people. I sat down and wrote the author a letter of thanks and congratulation. I thanked him not alone for the pleasure he had given me but for the delight which his book had brought to that poor girl before she died. But the note was never sent. Just as I finished writing it a boy came up with the morning mail and laid a New York newspaper on my desk. The first paragraph in it which caught my eye was Vaughan Kester's death notice."—Acton Davies in N. Y. Sun.

"Full of wit, good sense, and a dash of pathos."
—Miss J. L. Gilder in the Reader.

Down Our Street

By Mrs. J. E. BUCKROSE
Author of "The Toll Bar"
Cr. 8vo. $1.25 net. (By mail $1.40.)

"The word comedy for once escapes being taken in vain, in the sub-title of this delightful book. It is a Cranford sort of book, though it is not to be numbered among the countless imitations of that blameless classic. Mrs. Bean is a great soul. Indeed, with all her absurdities, she is the life of the neighborhood, a queen in her own right, a rare and original figure in current fiction. We extend our homage."
—*New York Evening Post.*

At All Booksellers

New York **G. P. Putnam's Sons** London

"Booksellers to the World."

Any Book in the World, in any Language, promptly and safely delivered to any point on the Globe, through

BRENTANO'S MAIL ORDER SERVICE

Information and Catalogues furnished free. Mail, Cable, Telephone, Telegraph and Messenger Service given immediate and intelligent attention.

BRENTANO'S
5th Ave. & 27th St.,
New York.

WANTED—OLD PICTURES OF NEW YORK; also San Francisco. Send description. P 331 Times Downtown.

The New York Times.

"All the News That's Fit to Print."

PUBLISHED EVERY DAY IN THE YEAR BY THE NEW YORK TIMES COMPANY.
Adolph S. Ochs, Pres't & Tr. B. C. Franck, Sec'y.
Address all communications
THE NEW YORK TIMES.

Publication Office	Times Square
Downtown	15 Beekman Street
Wall Street	2 Rector Street
Harlem	263 West 125th Street
Bronx	149th St. and Bergen Av.
Brooklyn	343 Fulton Street
Long Island City	47 Vernon Av.
Jersey City	415 Fuller Building
Hoboken	94 Hudson St.
Newark	794 Broad St.
Washington	Post Building
Philadelphia	Public Ledger Building
Chicago	122 South Michigan Boulevard
London	67 Fleet St., E. C.
Paris	34 Rue du Sentier
Berlin	60 Friedrichstrasse

ONE CENT Greater New York, Jersey City, Newark. Elsewhere, Two Cents. Five Cents Sunday.

Subscription Rates—by Mail, Postage Paid.	
DAILY AND SUNDAY, per Week	$0.17
DAILY AND SUNDAY, per Month	0.75
DAILY AND SUNDAY, per Year	8.50
DAILY, per Week	0.12
DAILY, per Month	0.50
DAILY, per Year	6.00
SUNDAY, with Pictorial Section and Review of Books, per Year	2.50
THE NEW YORK TIMES BOOK REVIEW, per Year, (to Canada $1.50)	1.00
TIMES WEEKLY FINANCIAL REVIEW, per Year, (to Canada $1.50)	1.00

To Foreign Addresses—Daily and Sunday, $1.95 per month. Daily, $1.35 per month.
To Canadian Addresses—Daily only, 50c. per month. Daily and Sunday, 90c. per month.

Entered as second-class mail matter.

NEW YORK, SATURDAY, JULY 29, 1911.

Readers of The New York Times may have the Daily and Sunday Editions mailed to them in any part of the Country at the rate of 75c. per month. Daily Edition, 50c. per month. Orders may be sent through newsdealers or directly to the Publication Office.

THE RULE OF REASON.

In announcing its rule of reason in the trust cases the Supreme Court declared that there was no escape from its application, whether or not it conflicted with previous decisions of the court, although it insisted that it always had applied the rule of reason, and that it would do so hereafter, because there was no alternative but the rule of unreason. The lower courts must conform to this ruling regardless of their consistency. They may charge their inconsistency upon what they may be pleased to consider the inconsistency of the upper court which controls them, but there is no escape from the rule of reason.

This is curiously illustrated in the first case which has come up for action since the rule was announced. In the case of Thomsen against the Steamship Trust, when it was first tried, the lower court applied its rule of reason and found no offense by the trust under the law. On the second trial, on appeal, the next higher court also applied the rule of reason, as it considered it expounded by the Supreme Court, and found the trust guilty of restraining trade as charged. Now the same court remands the case for retrial before the Judge whom it overruled, alleging in explanation the rule declared by the Supreme Court in the Oil and Tobacco cases. The situation is all the more piquant because these same Judges are now engaged in reorganizing the Tobacco Trust, to which they gave a clean bill of commercial health, but which the highest court found so evil that it was unworthy to live, and must be resolved into its constituent elements.

The ground for retrying the steamship case is that it is necessary now to consider whether its rates and methods which were complained of are unreasonable. On the appeal it was held that it made no difference whether the Steamship Trust's acts were reasonable or unreasonable, since they fell within the statute which then was held to include both classes of acts. A similar point is involved in the Wire Trust cases. Some of the fourscore of defendants have been willing to plead guilty of a technical offense and receive a penalty which the Judge said was all he could bring himself to inflict. But others are more obdurate, and wish "to be shown" that their acts restrained trade within a reasonable application of the law. Their position is justified if it be true that the Grand Jury found the indictments with difficulty, regarding the offense as technical merely, and wishing to accompany the indictments with an explanatory statement. The same point is raised by the Texas Legislature's investigation of the Bell Telephone Company's alleged monopolistic control of telegraphs and telephones. A local telegraph company which used to do business with the Mackay system has recently been acquired by the Western Union Company. That makes all the difference. What was commercial co-operation has become monopoly in the view of those who no longer are parties to it, and trade is alleged to be restrained illegally. Those who formerly had no option but to patronize the Commercial Company now have no option but to patronize the Western Union. It is possible, of course, to construct a duplicate system, but it seems easier to make a legislative attack. Those who lose the business find competition wiped out, and allege restraint of trade where business appears to be increased. At least there is no complaint of service or rates, and there has been a general impression that the operation of telegraphs and telephones together increased the usefulness of both. Certainly the day and night letter service has seemed a public accommodation, and at a lower charge, whether or not furnished by a monopoly and in restraint of trade. The most recent and perhaps the most important single application of the rule of reason was that by the Inter-State Commerce Commission which found that under that rule it was not enough for the railways to charge rates which were merely reasonable. They must also be non-discriminatory in the opinion of the Commission.

It thus appears that each man or interest applies his own rule of reason, and that the Supreme Court, which has the last word, applies its own standard of reasonableness. Business men therefore should apply themselves to understand with exactness what the rule of reason is. The application of the test does not take out of the application of the statute any acts which otherwise would be unlawful. The correct application of the rule of reason gives exemption to no man or deed, but decides whether or not any act in alleged restraint of trade is really such. All restraints of trade are unlawful, and were from the beginning, and are so under the common law of any State, whether or not there is any statute on the subject. But not all acts in alleged "restraint of trade" are unlawful, because the rule of reason may show that the law does not apply to them. The revisers of the anti-trust law in Congress who are now so active will do well to notice these distinctions. They are showing a capacity to pass a law forbidding "reasonable" restraints of trade, a palpable absurdity. It would be labor lost. The moment such a statute reached the Supreme Court it would be annulled. The rule of the Constitution is a rule of reason, and the law of unreason is unconstitutional. It is well that is so. If we were to embark upon a rule of unreason it is impossible to say what port the ship of commerce might reach. It is even possible to imagine that it would reach no port, being wrecked while setting a course without a compass.

TWO SEASIDE PARKS.

At last Greater New York, built upon one of the finest ocean fronts in the world, is to have its own seaside park—two of them, in fact. The Board of Estimate on Thursday adopted the proposals to acquire the site of the burned-over tract of Dreamland on Coney Island and the 250-acre strip of ocean front at Rockaway Park, the one as a readily accessible resort, the other to be used, at first, as a site for hospitals.

The Rockaway beach front may not yet be reached so quickly or so cheaply that the masses of the city can use it for recreation. But the growth of Greater New York is in its direction, and within a few years, undoubtedly, the means of transit thither will be ample. Meanwhile, the hospital for tuberculous children, for which a fund of $250,000, raised by the Association for Improving the Condition of the Poor, has been waiting since 1907, will be erected upon the Rockaway site provided by the city. A home for convalescents, relieving the pressure on the city hospitals, will also be placed at Rockaway. Doubtless extensions to the new hospitals will from time to time be made. This property could hardly be put to better uses.

But the strip of Dreamland should not be so restricted as not to include the property fronting Surf Avenue. It is a narrow strip at best, extending 1,000 feet along the shore front, and, as at present delimited, running back 700 feet toward Surf Avenue. Except the city acquire the avenue frontage, it will be difficult to give to the new Coney Island Park a proper character. Bazaars and places of cheap entertainment will fringe it, parasitic growths upon the area brought within the city's regulations of order and adornment. The breadth of Surf Avenue already belongs to the city. If the strip up to this avenue is acquired, it would separate permanently such cheap amusement places from the people's park.

WOOL SCHEDULE REVISION.

Whatever may be the issue of the conference between the Senate and the House in respect to the revision of the wool schedule of the tariff, nothing can expunge from the record the significant fact that both branches of Congress have passed bills materially reducing the duties of the "indefensible" schedule. In the Payne-Aldrich revision Schedule K escaped altogether. Buttressed about and defended by some of the most powerful of the influences that have made protection the cardinal issue of the Republican Party, the wool and woolen duties were left untouched. A few years ago it would have seemed impossible that any bill reducing the duties in this schedule should have received the sanction of a Republican Senate. But changes have been wrought in that conservative body, and a great change has come over the sentiment of the country. Chairman Underwood's bill reducing the duty on raw wool to 20 per cent. ad valorem, and on manufactures of wool to an average of about 40 per cent., was, to be sure, rejected by the Senate on Thursday; but Mr. La Follette's bill, with some changes, which imposes a duty of 35 per cent. on raw wool and about 55 per cent. on manufactures of wool, was passed by a vote of 48 to 32, eleven insurgent Republicans and Senator Macumber and Senator Nelson voting with thirty-five Democrats for the bill.

The protected manufacturers who have so long enjoyed the benefits of duties ranging from 60 to 150 per cent. on their product cannot fail to heed the warning of this significant vote. It brings to realization McKinley's prophecy that the day of excluding the products of other countries has passed. The day has passed, too, for patient endurance by the American people of burdensome tariff taxes laid in false pretense and maintained by greed. A Congress Republican in the upper branch has passed the reciprocity agreement, it has passed a bill which cuts in half approximately the exorbitant duties hitherto imposed on fabrics made of wool. The manufacturers may as well prepare themselves for the change.

Mr. Underwood is very little likely to be thrown off his balance or to be turned aside from his programme of tariff legislation by any trick or sudden act of the insurgents planned for their benefit alone. He knows them, he knows their insincerity, he knows they are not to be trusted. But he and his associates of the House will candidly consider the question of accepting the La Follette compromise, possibly with some further changes. It does not go quite so far as the Ways and Means Committee's bill, but the difference is not very great. In favor of the more moderate reduction the argument will be made that the bill passed by the Senate will, perhaps, produce more revenue and will cause less disturbance in the woolen trade. It is important, too, from the Democratic point of view, that the wool and woolen duties should be reduced. The country put the Democrats in control of the House for that purpose and for the purpose of revising other schedules. A House bill that the Senate would not accept even by coalition would accomplish nothing. The insurgents have shown that they will, at least, go to the extent of the La Follette bill; perhaps the House Democrats will conclude that a bill which attains very nearly to the measure of reduction they themselves had decreed is better than no bill at all.

What effect their acceptance of Mr. La Follette's bill may have upon the political fortunes of its author, and what the President will do with the bill, are questions that need not influence their decision. The passage in both houses of Congress, and by their votes, of a measure embodying a substantial revision downward of the duties of Schedule K, will be evidence to the country that they have to that extent obeyed its mandate.

SUMMER NIGHT CONCERTS.

Since the late Bishop Potter and the men and women associated with him interested themselves in the Summer night entertainments of this city, an effort has been made in almost every season of hot weather to provide concerts by good orchestras in some spacious and well-equipped garden, to which the part of the Summer population which is interested in good music might resort. It was Bishop Potter's belief that the entertainment given at these concerts would constitute a wholesome alternative, not to say antithesis, to certain of the Summer amusements in which the metropolis indulges itself. This is the purpose of the Summer night "Pop" concerts now being given on the roof of what was, until recently, The New Theatre, now called the Century Roof.

Good music at popular prices in places of resort and refreshment is to be had in any of the European cities. It should not be difficult to change the habits of New York's population, which, more than that of any other American city, is influenced by the traditions and usages of Europe, toward a resort to places where real music is to be had. Such difficulties as exist are encountered at the beginnings of the change. Some expense has to be borne by public-spirited men, and there is some risk that the public will not respond promptly enough. But when a good musical entertainment is offered it becomes talked about, and finally all who have the taste and inclination for music come to know about it, and make it successful by their attendance and support.

THE CAMPFIRE CLUB AND THE SLAUGHTERED SEALS.

Testimony upon the charges made by Prof. Henry W. Elliott, the fur-seal expert, against Secretary Nagel of the Department of Commerce and Labor, has been given to the examining committee of Congress by Dr. William T. Hornaday, Director of the New York Zoological Park. When Prof. Elliott offered to the committee the official records of the sale in London, Nov. 16, 1910, of 12,920 fur seals' skins, slaughtered by Mr. W. I. Lembkey, agent of the Department of Commerce and Labor in charge of seal fisheries on the Pribilof Islands, under orders from Fish Commissioner George M. Bowers, they showed that the lot contained the skins of 1,809 "extra small pups" and of 6,195 "small pups." These skins, according to the official classification, were taken contrary to the department's rules established under Secretary Hitchcock May 1, 1904. Director Hornaday's testimony this week shows that the Dixon bill, enacted April 21, 1910, "to protect the seal fisheries of Alaska," was passed on the understanding between Congress and the Department of Commerce and Labor that there would be a cessation during the season of 1910 of all killing of seals on the islands.

The Campfire Club is of National character, composed of men interested in hunting, fishing, and the painting and sculpturing of wild animals, and its chief object is the preservation of the wild life and forests of North America. As a member of this club, as a good citizen, and, also, as a zoologist, Dr. Hornaday took an active interest in the passage of the Dixon law. When an article appeared in The Seattle Post-Intelligencer of May 1, 1910, a week after the President had signed the law, informing the public that Fish Commissioner Bowers proposed to kill seals on the Pribilof Islands for commercial purposes during that season, Dr. Hornaday, as Chairman of the club's Committee on Game Protection, wrote a letter to Secretary Nagel inquiring whether his department intended a breach of faith with Congress. To the Secretary's answer, that the club's views with respect to the cessation of killing in 1910 "had not been accepted by Congress," Dr. Hornaday replied by quoting Agent Lembkey's words before the Senate committee, which added $50,000 to the appropriation in the Dixon bill, so that there might be no killing. In the record of the hearing before the Senate committee, Mr. Lembkey is thus reported: "Well, gentlemen, if there is to be no seal killing, then we will need a larger appropriation to enable us to take care of those natives." The appropriation of $100,000 for the natives was thereupon increased to $150,000. In the later Senate debate, March 23, 1910, Senator Dixon thus replied to Senator Hale's query about this increase:

> But in the meantime, if we put into effect the closed season, these natives will be living on the islands with nothing to live upon, with no physicians or schools; and, in view of their support and maintenance temporarily, *until the killing again takes place*, the Secretary felt that the Government should make some provision to take care of them in the meantime.

Other portions of The Congressional Record were submitted in this letter to Mr. Nagel by Dr. Hornaday, with passages marked, clearly showing the understanding on which Congress passed the Dixon bill for the protection of the fur seals. During the following July, the slaughter of the 12,920 seals, more than half of them baby seals, was perpetrated.

In his testimony, Dr. Hornaday presented to the Fur-Seal Committee a copy of Secretary Nagel's letter of May 15, 1910, informing him that, while he would "endeavor not to molest" the Chairman of the Campfire Club's committee, he did "discourage unnecessary comment upon other men in my bureau who are charged with responsible duties," intimating that this affair was not the doctor's business and asking whether he was acting in his own person or as representative of the Campfire Club. It was after this that Commissioner Bowers, according to Dr. Hornaday, called at the American Museum of Natural History and asked Prof. Osborne to curtail the activities of the Campfire Club's Chairman with respect to fur-seal matters.

Dr. Hornaday's testimony is clear and chronological. It is accompanied by a submission of the official records. It seems to corroborate Prof. Elliott's charges that Secretary Nagel acted beyond the discretion conferred upon him by Congress in permitting his subordinates during 1910 to kill seals on the American rookeries.

TOPICS OF THE TIMES.

A Murder Most Horrible. From such a crime as the murder committed by the boy Geidel it is difficult or impossible to draw any specific "moral" or "lesson," and the circumstances do not suggest with particularity any method, or even any need, of guarding with more than the care already used against repetitions of the horrible act. Effective measures, of course, to prevent them could be taken in individual cases, but they would not only be prohibitively expensive if applied on any large scale, but it would make life a joyless thing and well-nigh intolerable if everybody as little likely to kill as Geidel seemed to be were treated as a potential murderer.

Mr. Jackson came to his death almost exactly as did a member of The Times's staff six years ago, who was much like him in habits and character. The first thought that comes to mind is that hotels of the sort in which these two old men made their homes should be better guarded, but as a matter of fact they are already as well guarded as are any other hotels or homes—as well as common human experience has shown to be necessary. Only a few days ago Geidel himself was a part of the protective machinery of the place, and no doubt did, in his small way, add to the safety of the guests whom he served. That he was capable of cold-blooded murder nobody suspected, or had reason to suspect. In all probability he was not. His only conscious purpose seems to have been robbery, and his question as to the quantity of chloroform that would kill a man can as easily be explained by a desire to avoid as to attain that end.

Judging from Geidel's confession and his conduct before arrest, he is what the alienists call a moral imbecile, one of the degenerates who are a product, only too familiar, of an imperfect social system. Of his legal responsibility there is not the slightest doubt, though it is not impossible that if he could employ a big corps of lawyers and experts he would escape the electric chair as technically insane.

The police, in this case, acted with promptness, intelligence, and success, and therefore deserve appreciative commendation. Their task, as it happened, was easier than seemed at first, but it was one that any carelessness or stupidity would have bungled. The promotion of those concerned in catching the murderer is well-earned, and will "encourage the others" to like exploits.

We Cannot Retract the Charge. With some warmth, but in phrases entirely courteous, New Jersey's Commissioner of Motor Vehicles, Mr. J. B. R. Smith, denies our accuracy in describing as more ingenious than ingenuous his explanation of why that State refuses to let New York automobilists cross its boundaries even for a single afternoon's ride unless they go through all the formality—and expense—of taking out a regular, good-for-a-year license. He denies, but we cannot see that he disproves.

According to Mr. Smith, New York says to New Jersey, "Unless you let our motorists in free we will not make any concessions to your motorists." That is true, but it is not the whole truth, for New York also says to New Jersey, "We are more than willing, eager, to treat your motorists exactly as we do those of other States, demanding of them only that they have a home license and number, and we will do so the moment you, like the other States, demand no more than that from ours." This is a very essential part of New York's case, and in ignoring it Mr. Smith, we still think, is less ingenuous than ingenious.

New Jersey's position, as stated by him, is this: "Unless you let our motorists in on terms at least equal to those on which we would admit yours, we shall charge yours full fees." That, too, seems to us disingenuous. What New Jersey insists on getting are terms not "at least equal," but the same terms, and what she offers is to let us inconvenience and exploit her motorists when they come here if we will let her treat ours in the same way when they go there. That would be a fine bargain, and that Mr. Smith fully realizes how fine it would be—for New Jersey—he reveals by calling attention to the fact that "there are probably 100 miles of New Jersey road used by non-resident motorists for every one mile in other States used by New Jersey motorists."

But, says the Commissioner, "some petty fees do not constitute the real issue; that is registration, and to registration by us the New York motorists will not consent." Why should they? Every one of them is registered at home, and carries a number by which he can be as easily identified, if he misbehaves, as he could be by a New Jersey number. At any rate, all the other States in this part of the country are content with it, and until New Jersey decides to be so, too, the existing discriminations against her will and should be maintained.

Vindication for a Receiver. In commenting the other day on the demonstrated misfortunes and the asserted grievances of Mrs. Elizabeth Cochrane Seaman, we recognized the essential difference between the former and the latter—between the shameless, systematic, and long-continued robberies by means of forged and altered checks of which she was the victim before her business career ended in bankruptcy, and her version of what was done after the remnants of her property had in due course of legal procedure been turned over to a receiver for the protection of her creditors.

We then expressed the hope that the accusations which Mrs. Seaman was making against the court's representative and agent would soon be shown to be the result of unfounded suspicion, as her previous losses had been the result of unfounded confidence, and the one no less than the other due to incomplete business training. The alternative was acceptance of the theory, at once implausible and repulsive, that from no men could a woman in business expect, or rather get, fair treatment.

Judge Veeder's ruling on Mrs. Seaman's petition that a part of her property might be kept out of the receiver's hands brought the hope to realization. It vindicated the honesty as well as the wisdom of the receiver's course, declared that all his acts had been of the strictest legality, and with impatience dismissed the charges against him as without weight or substance. This decision, of course, must be accepted as conclusive as between Mrs. Seaman and Mr. Clark, the receiver. The losses that brought about her bankruptcy properly excite indignation and commiseration, but they in no wise affect the validity of her creditors' claims, or the propriety of protecting and enforcing those claims.

Her belief that every man's hand is against her simply because she is a woman in business can be understood and even excused, but fortunately it is not true. Further proclamation of it, now that the court has spoken, might lead to the suspicion that what the woman in business wants is not justice, or such justice as would be accorded a man, but consideration of her femininity—which would be both unreasonable and impracticable.

IVY POISONING.

A Physician Recommends a Treatment Which He Has Found Valuable.

To the Editor of The New York Times:

At this season of the year occur many cases of ivy poisoning. This disorder usually causes great discomfort and suffering. The onset takes place a few hours after exposure to the plant rhus toxicodendron, and the symptoms of redness, swelling, heat, marked irritation, and the formation of small vesicles are well known. The spread of the disease to adjacent skin or to the face and other parts of the body is due to escape and transfer of the fluid contents of the vesicles.

For seventeen Summers I was regularly a sufferer from ivy poisoning; and on two occasions the condition was alarming. None of the usual remedies had any effect, except as they slightly modified the extreme distress. Lately permanganate of potash as an antidote was called to my attention, and ivy poisoning has lost its terrors for me. Briefly, the treatment is as follows:

> No scratching. No ointments in the acute stage. No bandages, for these tend to spread the poison to the surrounding skin. If any protector is needed, let it be a loosely applied dressing of absorbent cotton and gauze, kept moist at all times with water containing a little bicarbonate of soda, and changed at short intervals. Frequent and copious washings with lukewarm water and an unirritating soap. After the parts are washed, a 2 per cent. watery solution of permanganate of potash should be applied; this completely neutralizes any poison with which it comes in contact.

Any person assisting one suffering from ivy poisoning should wear rubber gloves. After the acute stage is passed and a condition of eczema exists, soothing ointments may be permissible.

Permanganate of potash stains the skin a deep brown color, but this is a small price to pay for the relief it affords. A 5 per cent. solution of oxalic acid will remove the discoloration, though great caution must be exercised in applying it on the face, especially around the mouth and eyes.

MEDICUS.

Williamstown, Mass., July 26, 1911.

THE LINCOLN MEMORIAL.

Would Engage Five Sculptors to Make Models for a Statue.

To the Editor of The New York Times:

The letter of Clyde du Vernet Hunt in to-day's Times concerning the proposed Lincoln Memorial is suggestive; however, I question his belief that an open competition would necessarily bring about "the finest monument that the brains of to-day can produce." The history of every competition of this kind has proved the fallacy of this method, the few really able sculptors living to-day, from among whom the creator of this monument could be selected, being usually averse to entering a "catch-as-catch-can" competition.

Most of us will agree with Mr. Hunt's appreciation of Rodin's talent, but it does not follow that he would therefore be the sculptor to give us Abraham Lincoln. We would probably receive a superlative piece of sculpture from him, but something else is required besides "brains," talent, or even genius to express this Nation's conception of the most representative American.

The best results for monumental works of this kind have been obtained in the past by selecting an artist, and giving him perfect freedom within the appropriation, or, for that matter, without, and the less hampered he will be by the committees, whether artists or laymen, the better will be the final expression of the monument.

Let the committtee having the matter in charge select five American sculptors, give each $5,000 to make a model of his conception of Abraham Lincoln, exhibit these five models publicly for one month before awarding the contract, then let the sculptor work in peace—not forgetting to send him a check now and then.

LEON DABO.

New York, July 27, 1911.

The Insult to Gov. Wilson.

To the Editor of The New York Times:

The boorish insult thrown at Gov. Wilson yesterday by Chairman Nugent carries one back in history about twenty-seven years, when another great man, now passed on, had the same spirit to deal with in politics, and "we loved him for the enemies he had made."

The handwriting is on the wall again. Mr. Nugent may well take notice and cease a warfare that will surely make of him a "has-been." The people are wide awake these days. Godspeed Gov. Wilson.

REFORMER.

New York, July 27, 1911.

MANIACS WHO CONSPIRED.

Doctors from Civil Hospitals Failed to Control State's Criminal Insane.

To the Editor of The New York Times:

It is currently reported that the Superintendent of Prisons, in obedience to "popular clamor," desires that the Matteawan State Hospital be administered on civil hospital lines and not as hospitals for criminal insane or insane criminals; and it is under this idea that he hesitates to appoint as Superintendent a man of long experience in Dannemora and Matteawan, preferring a man with experience in civil hospitals only. This, however, is by no means an untried experiment, but is one attended in the past with unfortunate results.

A man capable in other regards but with experience in a civil hospital only was appointed in July, 1899, first assistant physician at Matteawan. He was, as is usual, intrusted with the transfer of patients from one ward to another, as seemed expedient from time to time. His lack of experience with homicidal paranoiacs led him to consent to transfers which in a few months brought about twenty of these dangerous inmates together in one ward and gave them an opportunity to conspire. In October, 1900, these twenty after supper overpowered the attendants in the ward, secured the keys, rushed through the building to the dining room, assaulted the attendants there with plates, &c.; battered down the door into the yard, and escaped over the fence. Many of the attendants were more or less seriously injured. Twelve of those who escaped were promptly brought back to the hospital. The remaining eight were secured after a few days; but they had kept for a time the residents of Matteawan and Fishkill Landing in a state of panic. This could not have occurred under a man of experience with the criminal insane. A record of this outbreak is to be found in the newspapers of that date.

A first assistant physician was appointed at Dannemora in January, 1907, from a civil hospital. In November of the same year a more serious outbreak occurred at Dannemora. About twenty-five inmates barricaded themselves in their dormitory. They got possession of a sledge hammer, broke up the iron bedsteads, and attempted to batter down the wall. This revolt was quelled with the assistance of citizens of Dannemora, armed wth shotguns.

There are now eighty-two inmates of Matteawan indicted for murder in the first degree, many of whom have made murderous assaults while in the hospital. It is almost inconceivable that an experienced penologist, a former Superintendent of the Elmira Reformatory, should for a moment consider the appointment of a man inexperienced in the care of criminal insane as Superintendent of Matteawan. He should know by this time that the opposition to the candidate highest on the list of eligibles comes from within the hospital and has no importance. Serious attention to the agents of this opposition would result in a public scandal and would strengthen the hands of the supporters of a bill to remove Matteawan from the control of the Department of Prisons and put the hospital under the State Commission in Lunacy.

ONE WHO KNOWS.

New York, July 28, 1911.

THE DOCTOR'S DUTY.

Should He Suspend His Office Rules for a Case of Convulsions?

To the Editor of The New York Times:

I note in The Times of July 27 a letter with the heading, "Question of Medical Ethics." It is difficult to reason with a layman on this much-vexed subject, but, after an experience covering thirty years of active practice in medicine and surgery, I feel competent to discuss it dispassionately.

I can sympathize with "Subscriber" in his indignation over the apparent indifference of a physician to an emergency call so near. Personally, that "blushing, shamefast spirit that mutines in a man's bosom," (as Shakespeare describes conscience,) would not permit me to sleep in peace after I had refused to answer such a call, and I have been purely a surgeon for twenty years. But this is merely my own point of view. There may have been extenuating circumstances, which "Subscriber," in his excitement, did not consider. He asks: "What was the ethical and legal duty of the doctor across the street?" The adjective "legal" does not apply, as there is no law compelling the attendance of a physician, even under the circumstances mentioned. I have already stated my own opinion as to his moral obligation. When it comes to the question of medical ethics, it is generally admitted that certain specialists, whose practice is mainly confined to their office hours, are not expected to respond to outside calls, especially at night and in a case of (presumable) hysteria. Why the irate caller should make such a point of the first doctor being unable to think of another I do not quite understand. He has stated his side of the question only. One must be a physician himself in order to understand that many calls which we receive over the telephone are so impertinent that no self-respecting professional man would tolerate them.

It is quite the fashion to abuse doctors in print, in fact, your esteemed comic contemporary, Life, makes this its mission. A dignified silence is usually the best answer. At any rate, before passing judgment, hear both sides. I might add that you might profitably use this theme for one of your always admirable editorial articles.

A (MEDICAL) SUBSCRIBER.

New York, July 28, 1911.

To the Editor of The New York Times:

Perhaps the doctor referred to by "Subscriber" this morning had been fooled by young women with convulsions as often as I have been fooled. My work is in the nature of welfare work, principally among young girls, and one of my duties is to attend to their ailments until a doctor can be called. I am frequently called to come in a hurry and inconvenience myself greatly to respond, only to find that the girl is simply hysterical, and after a little scolding and no sympathy the convulsions cease.

I should think a few experiences such as this might harden a doctor's heart enough to make him refuse to leave his house at night, especially as it is quite possible he needed his sleep in order to be able to attend to his work next day. Had he been the only doctor in New York the case would have been different.

I can only suggest how the case may have appeared to the doctor. I do not feel qualified to discuss the "ethical and legal duty" of the doctor in question, as I am only

A TRAINED NURSE.

New York, July 27, 1911.

"Trots" for Educators.

To the Editor of The New York Times:

A week ago the Mayor gave a hearing on a bill intended to prevent merging of eligible lists for teachers. There was, of course, but one person to advocate such merging, and in the course of his address he cited the case of a young man who, by dint of much ambitious study, had come out at the very top of the list in the examination of January last, although a previous examination had placed him about at the foot. The good old proverb, "Try again," was, of course, brought into use.

It was exquisitely funny to hear the young man who by dint of pluck, perseverance, ambition, &c., had come out at the top of the list, then tell that he had learned how to do it from a coach whom he named, and from whom one can buy not only principles of education, methods, history, &c., but actually the accepted answers as well for all of the many licenses that now seem necessary to the conduct of schools. Think of this for progress!

You can buy questions and answers, openly advertised, which will enable you to become an educator. When you have become an educator you can then peddle the stuff for money yourself, and be praised by authority for invaluable services to education.

Surely it is exchanging the pure gold of practice for the discredited paper currency of book learning.

ROBERT P. GREEN.

New York, July 28, 1911.

PLANS FOR ELEVATED PUT UP TO INTERBORO

Service Board Approves Certificates for Third Tracking and Bronx Extensions.

ACCEPTANCE NOT LIKELY

But No Answer Will Be Made Until Shonts Returns from Western Trip —Terms Follow McAneny Report.

The Public Service Commission approved yesterday certificates for the third tracking and extension of the elevated lines of the Interborough Rapid Transit Company substantially on the conditions laid down for such extensions in the report of the McAneny Committee of the Board of Estimate. The certificates as approved cover both the extensions and the third tracks, but provide for the contingency that the Interborough accept the third-tracking proposal and disapprove the terms laid down for the elevated extensions.

No word could be obtained yesterday at the offices of the Interborough as to the company's intention in this matter, and it was said that no statement would be made until President Shonts returned from his trip West. The impression prevailed, however, that the Interborough will not accept the terms for the third tracking and for the elevated extensions for the reason that the company's answer to the city on the proposals involved in the McAneny report contained specific objections to these terms both in respect to the basis of compensation provided for the city and the plan of charging against the company's share of future profits an allowance to represent the depreciation of its elevated structure.

The first elevated extension laid out a three-track road known as the Webster Avenue line, beginning at a connection with the Third Avenue Elevated at Pelham Avenue and Third Avenue in the Bronx and running thence northwesterly over the right of way of the New York & Harlem Railroad to Webster Avenue and thence northerly up Webster Avenue and Gun Hill Road to White Plains Road and up White Plains Road to 241st Street.

The second extension proposed is a two-track line from the west side elevated as extended across the Harlem River, via the Putnam Bridge, to 157th Street, up River and Jerome Avenues to Woodlawn Cemetery. The third extension specified is that known as the Queensboro Bridge line, connecting with the Second Avenue Elevated between Fifty-eighth and Sixtieth Streets and extending easterly across the Queensboro Bridge to the Queensboro Bridge Plaza and the westerly side of Jackson Avenue in the Borough of Queens.

The third tracks are proposed on the Second Avenue line, the Third Avenue line, and the Ninth Avenue line. On the Second Avenue line the third track runs up to the Harlem River with a fourth track north of the 125th Street station and between Fifty-third Street and Fiftieth Street; on the Third Avenue line two additional tracks between City Hall and Chatham Square and two additional tracks from Pearl Street on the New Bowery to Canal Street and a fifth track between Chatham Square and Canal Street. Two additional tracks are provided for over the Harlem River to 145th Street and one additional track from 145th Street to Pelham Avenue. On the Ninth Avenue line there is already a third track as far as Christopher Street, and this is to be extended to Battery Place.

The basis of compensation in case the Interborough accepts these lines is the same as that laid down in the McAneny report, namely, one-tenth of the increase in the net profits of the Manhattan elevated roads over the average net profits for two years ended June 30, 1911, and four-tenths of the increased net profits by way of compensation for the elevated third tracks, making altogether one-half the increased net profits over the average of the years in question. In case the Interborough should accept only the third tracks the basis of compensation is the same as that in the tentative certificates drawn by the commission last Fall, namely 2 per cent. of the increased gross receipts at the express stations on the portions of the elevated lines so third tracked.

Various provisions are inserted in the certificates about ornamental construction, and it is provided that the plans and drawings must be approved by the Public Service Commission. The certificates also embody the provision to which the Interborough took especial exception in the McAneny report, namely, that the right to regulate fares and service now exercised by the commission under the Public Service Commissions law is to be made a matter of contract, and if the commission should cease or the Public Service Commissions law be repealed this right would vest in the Board of Estimate.

The elevated certificates for extensions provide for an eighty-nine-year term, with a right of recapture which may be exercised after ten years in the case of the Webster and Jerome Avenue lines and after five years in the case of the Queensborough line, the city reserving the right to take over any of the roads separately or all of them at one time. The company is required to submit a statement of the actual cost to the commission, and if this amount is not agreed to the cost figure is to be determined by negotiation.

In the case of the elevated third tracks the franchise is for the balance of the unexpired term of the lease of the Manhattan elevated, which has about 975 years to run. The city, however, reserves the right to take them over after ten years upon making compensation to the company for its expenditure and after 1998 without any such compensation. A readjustment of the rental is provided at the end of twenty-five years and at the end of each twenty years thereafter.

The Public Service Commission at its meeting yesterday also ordered the construction of a station at Eighty-sixth Street on the west side elevated road. There has been a large gap between the stations at Eighty-first and Ninety-third Streets, and many complaints have been received by the commission from property owners in that neighborhood.

UTI POSSIDETIS.

The world has so shrunk under the influence of steam and electricity that it is frozen into permanence on a basis of uti possidetis.—From editorial in The Times of Friday.

What is uti possidetis?
What the dickens is that term?
Is it like appendicitis,
Or a microbscopic worm?

Is it physical or mental?
Is it ethical or plain?
Is it fixed or incidental?
Is it loss or is it gain?

Is it motoring or flying?
Is it cost of living, or
Is it merely nations trying
To introduce some war?

Is it harem skirt or hobble?
Is it Pure Food on the way?
Is it trusts that grab and gobble?
Is it votes for women, say?

Is it Subways that are coming?
Is it better times to be?
Is it Taft and Pinchot chumming?
Is it reciprocity?

Is it something that will beat us?
Is it—well, no matter what,
If this uti possidetis
Will hold on to what we've got.

W. J. LAMPTON.

HOW STANFORD WHITE VIEWED ART PATRONS

Letters to Augustus Saint-Gaudens Put Sculptured Angels in a New Light.

GETTING A STATE HOUSE JOB

The Architect Discovered Wide Stretches of Wall on Which "a Certain Feller Called Saint-Gaudens" Could Show His Skill.

Letters which reveal Stanford White's solicitude that Augustus Saint-Gaudens should receive opportunities to display his powers, and which show his attitude toward a certain class of patrons of art, are published in the August number of The Architectural Record, edited by Homer Saint-Gaudens, son of the sculptor. The letters are illustrated with cartoons with which Mr. White adorned his communications. Two further installments are to be printed. The first one, supposed to have been written in 1877, to Saint-Gaudens in Paris, said:

> Dear Saint-Gaudens: Oh, most illustrious of the illustrious, I scent a big job for thee, not for me, mind you. This is but an intimation, a forerunner as it were, of what may be, not what is. Neither are you to say that you heard anything about it from yours truly.
>
> All this highfalutin means that I have just been paying a last and final visit to the abode of the Great Mogul (H. H. Richardson, White's employer in Boston) at Brookline, and there tackled the Senate Chamber, and between us both I think we have cooked up something pretty decent. It was a very difficult proposition to work out, and it suddenly struck me, as I am happy to say it struck him, that it would be a good thing to let a certain feller called Saint-Gaudens loose on the walls.
>
> This is no exaggeration; loose is decidedly the word to use. There are about 150 feet by 20 feet of decorative arabesque, foliage and the like and work in panels, after the manner of St. Thomas panels. There are two marble friezes in the fireplaces and one damn big panel for figures, Washington crossing the Delaware or cutting down a cherry tree, about 40 feet by 8 feet. The whole room is to be a piece of color, Egyptian marbles, your colored relief work and mosaic. I am absolutely sure you will be written to about it, though of course not sure that an arrangement can be made. But if you do get it you will have a chance to immortalize yourself like Giotto or Michelangelo.
>
> I will write you before I sail for Europe, and I may ask you to look me up a cheap room in the fifth story of some building. You must help me to avoid being fleeced when I first get there. Indeed, I mean to test your friendship by boring you a good deal in many ways.
>
> I do hope you will get the Senate Chamber, and my only sorrow is that I will not be there to apprentice myself under you and learn something about decent art. Don't count your chickens before they are hatched, however.

Queer Marginal Sketches.

Homer Saint-Gaudens explains that many of the letters were written on scraps of sketch paper, frequently on both sides, with queer little sketches in various strange positions. One letter, undated, refers to Richard Watson Gilder, the late editor of Century, and Mrs. Gilder. It said:

> My dear Saint-Gaudens:
>
> What ragged letters I have been writing you. Three to one, I believe this is. But then yours, though I confess somewhat desultory, was a royal one, and paid up for a dozen of mine. Who, by the way, do you hink has it now—I mean your letter? Mr. Gilder. Mrs. Gilder heard I had a long letter from you and immediately desired my acquaintance. Complimentary, wasn't it, to me? Oh! But isn't she lovely. Isn't she perfectly charming and sweet. She has given me a photograph of her baby, which I am to deliver to you in person. Had she but given me one of herself I should have been perfectly happy.

Another letter refers to a contract for a tomb. It reads:

> Inclosed you will find a very rough and very bad sketch traced from a hasty finished drawing of X——'s tomb—the Honorable X——, I should say. He has accepted it and wishes to go right ahead, and you to start work the minute you get in Paris. Oh! he is a most honorable gent, indeed! He has gouged me out of half of my commission. What end of the horn I will come out of before the thing is finished I am sure I don't know.
>
> Confound the man! The commission always charged on monumental work is from 10 to 25 per cent., according to the size and cost of the work. He said he wouldn't give more than 5 per cent. to any man, &c. My first inclination was to pick up my hat and bid him good morning, but I remembered that I was poor and young and had run in debt to get abroad, and that it might interfere with you. So I told him I would think over the matter, which I did and swallowed my pride and principles and accepted his 5 per cent. That, by the way, is not on the total cost of the monument, but on the cost, minus your work, which is also somewhat unfair, but not so much so as the other.
>
> Now, my dear boy, I am afraid I have given you too much work for your shilling; but in case I have not and you will be able to make a respectable profit on it, I may ask you to give me a hundred or two dollars. I do this because I shall have to superintend the putting up of your work and because my first sketch included the whole thing. But in case X—— is as hard on you as he is on me, why we will grin and bear it together. However, we will arrange that when we meet, though in no case will I listen to your paying me anything unless you make a little pile yourself.
>
> X—— said he would limit me to $20,000, I allowed you $8,000, and my estimates barely scrape under the $12,000 remaining. Now, old boy, I am afraid I have not allowed you enough. Your work will include the band of angels around the column, and four little symbolic figures at angles of the superstructure. However, I may get into a row with X—— before I leave and the tomb may go up, too; but I will try not. I will write again to you next mail, and close abruptly, with my respects to your wife and love to you.

Worrying Over the Angels.

Writing a few days later, Mr. White speaks of the pleasure it gave him that his partner, Mr. McKim, was to accompany him to Paris. He referred again to the monument, saying:

> I have come to the conclusion, and I feel almost sure that you will, too, that eight figures will be too much for the monument. So my present idea is as follows: At the front put four figures of angels, well in relief, or put a figure in between the two in relief, but on the side and back arrange some conventional foliage or flowers. It would give it more dignity and it seems to me a centre of interest which the mere fringe of angels would not have.
>
> However, all this is your work and for you and you only to decide, and I am going to impress the same on X——. The above scheme would only have five figures and would give both you and the cutters less work, would it not? However, for Heaven's sake, not considering any two or three hundred dollars to me, what you want to do is to estimate on the work, giving a full and fair profit to yourself. Then if X—— refuses to accept, let us cook up some scheme that will come within the figure.

These angels were still on his mind a few days later. He said:

> By all means I think you better write X—— about his angels. I think they are bursting, and so do all of us. But X——, and above all Mrs. X——, may have some preconceived notions. So if you write she will know something of what to expect. The chief reason I say this is because somebody was in the office and saw the photographs and asked me if it was a musical party, and seemed somewhat shocked when I told him it was to go over a tomb. Some people are such asses that they always think of death as a gloomy performance instead of a resurrection. Then X—— and Madame are blue-nosed Presbyterians. I would see them all to the devil, though. I think, however, to break their fall I should write them a buncombe note about looking at death as a resurrection, &c., that you have placed three angels in front, one praying, two playing on the harp and lute, and all chanting the lines Allelulia, &c., which were written underneath, and that from the back sprang a symbol of the tree of life, the leaves of which form a cover over the heads of the angels.
>
> About the angels, I think they are perfectly lovely. McKim said, "By golly, what a fellow Saint Gaudens is!" and borrowed them to show to Mrs. Butter Bunce, and Weir thought they were gorgeous, and even Babb said, "H-m-m," which is lots for him.

This letter concluded with suggestions as to the foliage to go on the monument. "In no case let the light of heaven come through the canopy of leaves," he wrote. "That is to say, don't have a hole in it."

SOCIAL NOTES.

The Earl and Countess of Granard sail from Liverpool to-day for New York on the Lusitania, accompanied by the latter's brother, Ogden L. Mills. They are due in Newport on Aug. 5, and the following night Mr. and Mrs. Ogden Mills will give a large dinner in their honor. Miss Anna Sands will give a dinner for them on Aug. 7.

William S. Fanshawe and his daughter, Miss Jennie J. Fanshawe, who are now at Silver Brook Farm, Shrewsbury, N. J., are planning to go to Ireland in August.

Mrs. Charles F. Rand and Miss Helen Rand of 347 West End Avenue are sailing to-day for Europe on the President Lincoln.

Mrs. F. Livingston Pell and her sons are at Cooperstown, N. Y., for the Summer, where they have leased the Crittenden house, on Neilson Avenue.

Mrs. Francis N. Bangs has gone to the White Mountains, and will be joined there later at the Profile House by her family.

Mr. and Mrs. Craig Colgate have gone to Glen Cove, L. I., to spend the Summer.

Mr. and Mrs. George S. Clements and Miss Anna D. Clements are at North Haven, Me., for the season, and will do considerable cruising on their yacht Adventure.

J. M. BOWERS WEDS TO-DAY.

New York Lawyer to Marry Miss Katherine Starkweather in Cooperstown.

The wedding of Miss Katherine Starkweather, daughter of Mrs. Annie Nelson Starkweather, to John M. Bowers of the law firm of Bowers & Sands of this city, will be celebrated to-day in Christ Episcopal Church, Cooperstown, N. Y.

Mr. Bowers's first wife, Susan D. Bowers, died in September, 1909, at their Summer home, Lake Lands, at Cooperstown. Miss Starkweather is a member of one of the oldest families of that part of the State, and is popular in society there. She is about half as old as Mr. Bowers.

The couple will start for this city by automobile shortly after the bridal breakfast at the home of the bride, and they are booked to sail for Europe the first of the week, to remain until Fall. Mr. Bowers's city home is at 45 East Sixty-fifth Street, and he has a son, William C. Bowers, 2d.

MISS FRANCES SAYRE WEDS.

Daughter of Mrs. Lewis H. Sayre Married to Frederic A. Bryan.

Miss Frances Sayre, daughter of Mrs. Lewis Hall Sayre, and Frederic Arthur Bryan of Washington, D. C., were married yesterday afternoon at 4 o'clock. The ceremony took place in the apartment of the bride's mother at Graham Court, Seventh Avenue and 116th Street. The Rev. A. Brown officiated.

The bride wore a gown of white satin and crêpe de chine and a lace veil caught up with a chaplet of orange blossoms. She carried a bouquet of lilies of the valley and roses. She had no attendants. Her brother, William Pomeroy Sayre, gave her in marriage. Edgar A. Bryan of Paris waited upon his brother as best man.

After the ceremony there was a small reception and a wedding collation was served. The couple sail for Europe to-day on the Baltic and will live abroad for a year at least.

The Sayre family have long been prominent in New York. Miss Sayre had a brief stage career, but gave it up shortly before her engagement to Mr. Bryan, who is divorced and has one child.

MRS. CARMAN TO WED BROKER.

Former Cashier at the Waldorf to Marry Wm. F. Lincoln of Chicago.

The marriage of Mrs. Lillian Carman of this city and William F. Lincoln of Chicago, a distant relative of President Lincoln, will probably take place in New York next month. Mrs. Carman, who was until recently a cashier at the Waldorf-Astoria, has announced her engagement to her friends. She was formerly Miss Lillian Finn of Schenectady, N. Y.

The couple first met while Mr. Lincoln was on a business trip to New York about five months ago, when he stayed at the Waldorf. He is 38 years old, and is the only son of Abraham Lincoln of Chicago. He is now in business in this city, having established a branch brokerage office of his firm in Chicago at 527 Fifth Avenue.

OFF FOR EUROPE TO-DAY.

Some of the Passengers Sailing on Nine Steamships.

The transatlantic steamships sailing today and some of those booked to depart on them are:

PRESIDENT LINCOLN (Hamburg)—Frank Abernethy, August von Bernuth, Mr. and Mrs. Silas H. Burnham, H. A. Briggs, Miss Caroline Corts, Dr. Milton D. Graham, Mrs. Rockwood Hoar, Mr. and Mrs. George W. Holmes, Mrs. Amanda Jacoby, H. W. Lawrence, R. S. Loring, Charles J. Mendelsohn, Mr. and Mrs. W. J. O'Donnell, Mr. and Mrs. Owen J. Roberts, Mr. and Mrs. Albert G. Rich, Mr. and Mrs. William C. Sproul, Hauptmann Thewalt, and Miss Eleanor Ward.

FRIEDRICH DER GROSSE (Naples)—Archbishop Joseph Aversa of Rome, Miss Annie E. Banta, Dr. Waldo E. Boardman, Mrs. Lyman Casey, G. L. Cicero, Mr. and Mrs. John B. Coulter, Mrs. E. C. Dillingham, Charles Burton Ford, Frank S. Harris, Mrs. Edward E. Perkins, Mr. and Mrs. Juan Vias Ochoteco, E. W. Sheldon, and Mrs. Westmore Willcox.

FINLAND (Antwerp)—Fletcher R. Andrews, Mr. and Mrs. Albert H. Buck, Charles M. Cannon, Robert T. Goffney, F. W. Hastings, Mrs. S. E. P. Hill, Mr. and Mrs. Charles F. Miller, Mr. and Mrs. O. C. Rixson, Howard Sipp, R. van de Vyver, and Mr. and Mrs. W. H. Wheeler.

CARONIA (Liverpool)—Mrs. Lewis R. Ambler, Albert W. Currie, Mr. and Mrs. W. J. Dickey, Mr. and Mrs. Lewis Grant, Mrs. W. R. Hunter, Frank Kearney, Mr. and Mrs. William F. Kennard, Herbert Lockwood, Arthur Pabley, Parkman D. Pierce, Mr. and Mrs. Hamilton H. Salmon, Dr. and Mrs. John Hudson Stover, Mr. and Mrs. Chester W. Tallcott, and Mrs. D. C. Waddell.

BALTIC (Liverpool)—Mr. and Mrs. Anthony Barrett, Mrs. S. M. Bryan, Mrs. M. E. Connelly, Mr. and Mrs. Frank W. Crandall, Miss Fannie Fields, Mr. and Mrs. William Wallace Hyde, Mr. and Mrs. Martin J. Keogh, Justice and Mrs. Horace H. Lurton, Judge Arthur B. Ottaway, Mr. and Mrs. Horace Van Deventer, and Mr. and Mrs. Frank L. Wilcox.

MINNEWASKA (London)—Mr. and Mrs. J. R. Alexander, Mr. and Mrs. Clarence Bonynge, Mr. and Mrs. J. P. Clements, William Clifford, W. P. Garabrant, Wylie B. Jones, Mrs. Lucian S. Moore, W. D. Rogers-Muller, S. S. Parkes, W. H. Post, William H. Quellhorst, J. B. C. Tappan, Judge von Moschisker, and Mr. and Mrs. William S. Woollard.

MARTHA WASHINGTON (Naples)—Nicholas Diamond, Roger Foster, Mr. and Mrs. Howard S. Gans, Mrs. Henry Hayes, Donald Leonard, Mrs. E. D. Leonard, Albert A. Outerbridge, Mrs. Charles E. Landis, and Vinton Douglas Tompkins.

ST. PAUL (Southampton)—E. J. Altman, Arthur J. Burns, Percy W. Cook, Mrs. M. J. Dunham, William Fahnestock, A. H. Gillard, John W. Griggs, Mrs. A. J. de Kantstein, Mrs. M. L. O'Neill, Mrs. Douglas Phelps, and George T. Vingut.

FURNESSIA (Glasgow)—Mrs. Josephine Allen, Mrs. W. W. Baird, Mrs. A. Carstairs, Mr. and Mrs. W. G. Johnston, W. A. Jamison, Mrs. James Kennedy, Mrs. Isabelle Laurie, William Reid, Robert Sytzen, Mr. and Mrs. Thomas Trinshard, and Robert Wylie.

"Merchant of Venice" on Roof To-night

The postponed performance of "The Merchant of Venice," that was to have been given on the roof of Public School 64 last Wednesday night, under the direction of the Theatre Centre of Schools, will be given at the same place to-night with a cast of professional actors. Warner Oland will play Shylock and Rosalie Knott will have the rôle of Portia.

Prof. Denney to Lecture at Columbia.

Prof. Joseph Villiers Denney, Dean of the College of Arts, Philosophy, and Science of the Ohio State University, and the author of many text books on rhetoric, arrived in the city yesterday to deliver a course of Summer lectures at Columbia University on the History of English. Last night a dinner was given him at Keen's Chop House by the New York alumni of Ohio State University.

Japan Society to Honor Admiral Togo.

The Japan Society of New York and the Board of International Hospitality of the New York Peace Society will give a luncheon in honor of Admiral Count Heihachiro Togo of the Imperial Japanese Navy, Hotel Astor, Monday, Aug. 14.

WM. A. BRADY BACK; SAW FEW NOVELTIES

Manager Predicts That London Will Soon Come to New York for Successful Plays.

HIS PLANS FOR PLAYHOUSE

Brings Allan Aynesworth as Leading Man for Grace George—Opening Drama, "The Earth"—New Plays.

William A. Brady, the theatrical manager, arrived in New York early yesterday morning on the Mauretania, after a five weeks' stay in Europe. He was accompanied by Mrs. Brady, who is Grace George on the stage. Mr. Brady said he had discovered very few novelties in England or on the Continent.

"I think I may claim to have been the first to predict that it will be only a short time when London will come to New York for successful plays. There was a time when most of the play product came here from the other side, but things have been reversed. Two of the most successful plays in London at the present time—'Kismet' and 'Baby Mine'—are by American authors. Miss Mayo's farce promises to run another year there.

"Arrangements are already made for the presentation by English managers of the following American successes next year: 'The Great Name,' which will be played by Charles Hawtrey; 'Get Rich Quick Wallingford,' which will be done by Gerald Du Maurier; 'Over Night,' with James Welch as the star actor; 'Everywoman,' 'As a Man Thinks,' 'Mother,' 'The Lottery Man,' 'The Pink Lady,' 'The Spring Maid,' and 'The Deep Purple.' All of these are positive London bookings. The English papers are now admitting that the American dramatist is to be reckoned with in the future.

"As to my plans for the coming season here, I shall, of course, pay considerable attention to the molding of the policy that I hope to be able to pursue at my new theatre, The Playhouse. The preliminary season there will open the middle of August, with Douglas Fairbanks in 'A Gentleman of Leisure,' by John Stapleton and P. G. Wodehouse. George Fawcett will have a prominent part in the production. Early in October I shall inaugurate the first season of The Playhouse Company, which will be headed by Grace George. For leading man I bring from London Allan Aynesworth, who has played star rôles in London continuously for the last fifteen years. Another leading member of the organization will be Lyn Harding, one of the most prominent character actors in England. The opening play will be 'The Earth,' by James B. Fagan, Miss George appearing in the rôle created by Lena Ashwell, and Mr. Aynesworth and Mr. Harding in their original parts. 'The Earth' will be quickly followed by Shakespeare's 'Much Ado About Nothing,' with Miss George as Beatrice and Mr. Aynesworth as Benedict. A prominent Broadway star will join the company for this production, appearing as Dogberry.

"During the season at The Playhouse new plays by George Broadhurst, Thompson Buchanan, David Carb, Granville Barker, Cicely Hamilton, and Margaret Mayo will be presented; revivals of 'Divorçons,' costumed in the period; 'Pygmalion and Galatea,' 'The School for Scandal,' old comedies of Molière and Congreve, and a new fairy play, I hope, at Christmas time. Special matinée trial performances of new plays will be a feature of the season.

"I bring over with me the finished manuscript of a new play for Robert Mantell, written by Justin Huntly McCarthy—'Charlemagne, the Conqueror.' Mr. Mantell will produce the play on tour early in the season, appearing as Charlemagne, and bring the production into New York early next year. I have contracted with Lee Shubert to produce 'The O'Flynn,' another play by McCarthy, at Daly's Theatre late in August. Holbrook Blinn will make a long tour in 'The Boss,' and later produce a new play written for him by Edward Sheldon, Harrison Rhodes and Thomas A. Wise, whom I have loaned to Mr. Dillingham for a new production, have agreed to deliver a new American comedy by Jan. 1, in which Mr. Wise is to originate a new American type.

"For the use of James K. Hackett I have obtained two new plays, one by the author of 'The World and His Wife,' and the other by James Fagan.

"Early in October the first New York production of George Broadhurst's latest play, 'Bought and Paid For,' will be made, with Charles Richman in the leading male rôle.

"In November, at the Manhattan Opera House, in association with the Shuberts, we shall produce a big American melodrama, the scenes laid in New York City and the Far West. This one will have over fifty speaking parts and twenty changes of scene. Two well-known American dramatists are collaborating in its preparation.

"During the season I shall offer 'Who's Who,' a farcical comedy; 'The Best People,' by Frederick Lonsdale; 'The Right to Live,' by Jules Eckert Goodman; 'In God's Country,' by Hayden Talbot, and new plays by George Broadhurst, Margaret Mayo, and Philip H. Bartholomew.

"I shall make my usual melodramatic revival next Spring. 'Way Down East' will begin its seventeenth consecutive season in September. 'Baby Mine' is to be played en tour by four companies and 'Over Night' is also to be presented all over the United States by the same number. Both of these farces are to be sent to Australia with one company, headed, I hope, by Harry Conor, opening in Sydney early in March.

"In connection with Greet and Engelbach, Lee Shubert and myself have entered into an agreement with the Gatti Brothers to supply the attractions at the Vaudeville Theatre in London for the next two years.

"Just as I was coming away from London I succeeded in obtaining from Herbert French of the Haymarket Theatre, the American rights for 'The Gods of the Mountain,' a sensational short play by Lord Dusinay, which has been running at that theatre for six months past. I will give it an early staging in New York.

"During the season I shall make two musical productions, 'The Violet Widow,' by Dorothy Usner, and 'The Merry Bachelor,' by two well-known writers."

Mural Panel for New Harris Theatre.

The mural decoration that is to be placed over the stage of the new Harris Theatre, formerly the Hackett, has been completed by J. Mortimer Lichtenauer. It is a panel 8 feet high and the width of the proscenium arch. The central figure is a playwright with a scroll in his hand receiving inspiration from Joy and Sorrow. Among the other figures represented is a group showing Love, in which the painter has used his own and his wife's portraits for the lovers.

THEATRICAL NOTES.

First rehearsals of the principals in "The Red Widow" will be held at Cohan's Theatre next Monday morning. Besides Raymond Hitchcock the cast will include Sophye Barnard, Gertrude Vanderbilt, Jean Newcomb, Augusta Lang, Clara Schroeder, Clarence Harvey, Harry Clarke, John Hendricks, George E. Mack, Lincoln Plummer, and Theodore Martin.

Howard Estabrook, manager for the Charles J. Ross company, will sail on the President Lincoln to-day for a hurried trip to Paris on business for his firm. He will be accompanied by his wife, Gretchen Dale. Immediately on his return rehearsals of "Mrs. Avery" will begin. The piece will be presented at the Academy of Music, Baltimore, on Oct. 23.

Liebler & Co., through the general manager, George C. Tyler, have arranged for the dramatization of Robert Hichens's latest story, "The Fruitful Vine," which is as yet in manuscript form and will not be published until Fall. It is expected from the press at about the time of Mr. Hichens's arrival in New York for the production of "The Garden of Allah."

Mary Boland has been re-engaged by Charles Frohman as leading woman with John Drew this season in "A Single Man," by Hubert Henry Davies. This will be Miss Boland's fourth consecutive season as leading woman with Mr. Drew. Mr. Frohman has also engaged Aubrey Smith, the English actor, as leading man in Billie Burke's company this year. Mr. Smith will sail for New York on the Mauretania on Aug. 12, to begin rehearsals in Miss Burke's new piece, "The Runaway."

Mace Greenleaf and Madge Tyrone have been engaged by Charles Dickson for the leading rôles in his new comedy, "The Golden Rule, Ltd.," which will be produced the latter part of September.

PAVLOWA AND MORDKIN PART.

Dancers' Quarrel Began Here—Joint American Engagement Canceled?

Special Cable to THE NEW YORK TIMES.

LONDON, July 28.—The quarrel between Pavlowa and Mordkin will reach a new stage a week from to-morrow night, when their engagement at the Palace Theatre ends and with it the partnership between them. Pavlowa stays with the Palace Theatre, while Mordkin organizes a troupe of his own.

One thing is certain: these dancers' joint engagement in America has been canceled, although it is understood that Mordkin intends going to America shortly.

The Palace Theatre officials confirmed to-night the breaking of the partnership, saying that, although they had a contract for five years with Mordkin, three of which are yet to run, they were glad to get rid of him, as he has been a source of considerable trouble, which has been more acute since his return from America, where he was made much of.

At the offices of the New York managers of Pavlowa and Mordkin the story that the two dancers were going to separate was denied.

Ben Atwell, who is in charge of the office, said: "I have just received a cablegram from Mr. Rabinoff from London announcing the establishment of a lasting peace between Pavlowa and Mordkin. They will sail for New York on Aug. 8."

The first trouble between the two dancers occurred during their road tour of America last season. Mme. Pajitskaia, Mordkin's wife, accompanied them on this tour as a dancer, and it is said, that she was in part responsible for the quarrel. As the season wore on matters got worse instead of better, and although Mordkin and Pavlowa danced togther they refused to speak to each other. In spite of this the facts were not known to the American public generally until the two reached London. While they were dancing at the Palace this Summer they had an open break. However, they have continued to dance together there.

DROPS "ROSE CAVALIER."

Whitney Abandons Strauss's Opera—Loses $32,500 Advance Royalties.

F. C. Whitney has abandoned his intended production of Strauss's "The Rose Cavalier," and there seems to be no other manager in America who cares to take up the responsibility of putting on the opera. Mr. Whitney's announcement that he had given up the idea of producing the piece came late yesterday afternoon, after statements in an article in a theatrical paper to the effect that Mr. Whitney was to forfeit his rights to the opera had been declared without foundation by a representative of the manager.

In his announcement Mr. Whitney said that, since his return from London, he had canvassed the field here and came to the conclusion that it would be impossible to do a twenty weeks' season with the Strauss opera in German, according to his arrangement. He said that he had already invested more than $50,000 in advance royalties and production expenses, and that he finds it would take $75,000 more to properly produce "The Rose Cavalier." As there would be no possibility of any adequate financial return to him for such a large outlay he prefers to take his first loss and allow the opera to revert to its original owners.

In the article in the theatrical paper referred to, it was suggested that Henry W. Savage might take over the Whitney option and produce the opera. This Mr. Savage denied with much emphasis yesterday afternoon. He said he did not care to produce "The Rose Cavalier," nor to take any share in its production.

It is understood that Whitney's option on "The Rose Cavalier" expires next Monday, July 31. To get the rights to the piece he agreed to pay $65,000 in advance royalties, half at once and the other half, $32,500 by July 31. Abandoning the production will cause him to lose his first payment, $32,500, which will revert to Dr. Richard Strauss and to the publisher of the opera, Adolph Furstner of Berlin. Including the advance royalties, the cost of producing the opera would have been close to $125,000. To present the piece properly would require a large stage, an orchestra of nearly 100 pieces, and a very large company.

BENEFIT FOR BLIND BABIES.

Brighton Beach Music Hall Performance in Aid of Two Homes.

At the Brighton Beach Music Hall next Monday afternoon, the receipts of the matinée performance will be given to the International Sunshine Society for the benefit of the Homes for Blind Babies. The regular vaudeville programme will be presented, with such performers on the bill as George (Honey Boy) Evans, Lilian Herlein, "The Man Hunters," Scott, Keane and company, the Howard brothers, the three Dooleys, and Kramer and Rose.

The International Sunshine Society supports two homes for blind babies near New York, one at Bensonhurst, and the other at Summit, N. J. A recent bill in the Legislature to aid the blind children having failed to become law, the society is appealing for outside aid to carry on the work. The management of the Brighton Beach Music Hall has been among the first to respond. The charity of the society is non-sectarian, and is conducted on the broadest of lines.

To-day's Music in the Parks.

THE MALL, CENTRAL PARK, AT 4 P. M.

F. Kaltenborn's Orchestra.

PART I.

"The Star Spangled Banner."

1. March—"Solennelle" ....Cesar Cui
2. Overture—"Festival" ....Lentoner
3. Selection—"Madame Butterfly" ....Puccini
4. Prologue—"Pagliacci" ....Leoncavallo
5. Violin Solo—(a) Nocturne in E flat..Chopin
   (b) Mazurka, "Obertass"..Wieniawski

Franz Kaltenborn.

PART II.

6. Overture—"Orpheus" ....Offenbach
7. Selection—"The Spring Maid"...Reinhardt
8. Waltz—"Bad'ner Mad'ln" ....Komzak
9. (a) "The Rosary" (arr. by Carl Kaltenborn) ....Nevin
   (b) Czardas from Ballet Suite, "Coppelia" ....Delibes
10. Ballet Music, "L'Africaine"...Meyerbeer

"America."

MORNINGSIDE PARK, AT 4 P. M.

Johnson's Band.

PART I.

"Star Spangled Banner."

1. March—"Midsummer Night's Dream"..Mendelssohn
2. Overture—"Banditenstreiche" ....Suppe
3. Concert Waltz—"Dolores"......Waldteufel
4. Selection—"The Wizard of the Nile"..Herbert
5. Fantasia on "My Old Kentucky Home"..Langey

PART II.

6. Selection—"The Chocolate Soldier"..Straus
7. Patrol—"Salvation Army"........Herman
8. Pastimes on the Levee, "The Darkies' Jubilee" ....Turner
9. Potpourri—"Popular"........Von Tilzer
10. March—"Rakoczy"........Boettger

"America."

YESTERDAY'S WILLS.

FERDINAND DREYER died April 25, 1911; left $500 personalty to his sister, Josephine Dreyer, of Germany.

JOSEPH MURRAY died July 17, 1911; left $17,000 realty and $6,000 personalty to his wife, Ellen Murray, of 311 East Eighteenth Street.

LEAH MANHEIM died Feb. 28, 1911; left more than $1,000 personalty; $2,000 to her husband, Jacob Manheim; $2,000 to Louis Manheim; $2,000 to Hyman Manheim; $2,000 to Jennie Manheim; $1,000 to Ernestine F. Blumenshon; $1,000 to Julius Blumenshon, and $1,000 to Jacob Manheim, as executor.

FRANK CONBOY died May 11, 1911; left $2,000 personalty to his daughter, Blanche Conboy, and nothing to his wife, Agnes Conboy.

EDWARD H. WOOD died June 14, 1911, at Wescasset, Me.; left $5,000 personalty to be divided equally among Emma L. Bellis of Chicago, Ill., Elizabeth Y. Bowman of Wescasset, Me., and Nina Frances Rundlutt of Wescasset, Me.

LUIGI FOLIANO died July 13, 1911; left $10,000 realty and $7,000 personalty to his daughter, Matalina Foliano, of 310 East 114th Street.

JOSEF PILAR died July 6, 1911; left $2,500 personalty to his wife, Mary Pilar, of 325 East Fifty-fourth Street.

MARGARET ROACH left $50 to her friend, Mary Leahey, and residue of estate to her friend, Catherine Hefferan.

MARY KLUSACEK died June 7, 1911; left $800 personalty to be divided equally among her husband, Bohumil Klusacek, her son, Emil Klusacek, and her daughter, Mary Klusacek, all of 1,321 Avenue A.

ELIZABETH RONAN left one-fourth of her estate to be divided between her son, Edmund J. Ronan, and his wife, Josephine Ronan, and the residue to be divided equally among her daughters, Mary A. O'Neil, Elizabeth A. McNamara, Julia Pellis, Annie A. Coakley, and Helen Ronan, and her son, Joseph Ronan.

PARK SUPT. BEATTY FIGHTS HIS REMOVAL

Charges of Incompetence by Commissioner Stover Ridiculed by His Counsel.

IN THE DEPARTMENT 26 YEARS

Spanish War Veterans to Aid Him—Fosdick's Work Results in Thirteen Counts Against Him.

Commissioner Stover now wants to have John H. Beatty removed from the Park Department, in which he has served for twenty-six years. Beatty is Superintendent of Parks for Manhattan and Richmond, although for the last two months he has been relieved from duty, with pay, while the Commissioner of Accounts has had charge of his office. Yesterday it became known that Commissioner Stover has filed formal charges against him, specifying incompetence and negligence on thirteen counts. Beatty is going to fight.

Back of Beatty in his resistance will be the New York State Department of the United Spanish War Veterans, for Beatty is of their number, an dtheir Past Commander, Maurice Simmons, is to be one of his counsel. A trial must be accorded Beatty, under the law passed last year that no veteran may be separated from city employment without a hearing on specified charges. Mr. Simmons says that the present case is the first important test of the veterans' rights under that law, and that in consequence the association will see that Beatty has assistance.

Beatty will be represented also by Alfred J. Talley, a Civil Service Commissioner under Mayor McClellan. Mr. Talley made public yesterday the charges and said they were so trivial that should Commissioner Stover remove Beatty on no better grounds the case would be taken to court.

Two months ago Mr. Stover asked Mr. Beatty to resign. Mr. Beatty wouldn't. He said he would accept the office of Assistant Superintendent of Parks at a loss of $1,000 a year in salary, but the Board of Estimate decided there was no need for an assistant, so although he has done no work, Beatty has been drawing since then his salary of $4,000 a year. He was also offered other positions, but he refused to accept them.

His friends are of the opinion that the Park Commissioner has been seeking to shift on to his shoulders blame for the much criticised condition of the parks in Manhattan and on Staten Island.

"The size of the matter is just this," Mr. Talley said. "While Mr. Beatty has been relieved from duty for the last two months, the Commissioner of Accounts has been in full charge, investigating all of the foremen and all of the men in the department in an attempt to get something to bring charges on. And after that this list of trivial charges is all that they get out of his record of twenty-six years in the department."

In the light of the fact that Mr. Beatty has been employed in the department for so long, his friends are particularly provoked by the charge, which reads:

> That his lack of proper training and experience necessary in a Superintendent of Parks has resulted in a chaotic administration of the operations of his office, in a demoralized working force, and the general deterioration of park property.

Mr. Talley was rather scornful when he read aloud this charge:

> That said Beatty was incompetent and negligent in that he failed between Jan. 1 and May 31, 1911, properly to maintain Carl Schurz Park, which was under his jurisdiction, neglecting to take the proper precautions to prevent the rain from creating artifical gutters and washing away the sod and soil from the shrubs and trees, and that, by reason thereof, the sod and soil was washed down and artificial gutters were created, and the department will be under the necessity of reconstructing portions of the park, particularly that portion facing the East River.

"He charges that Mr. Beatty was negligent and incompetent in failing to prevent a rainfall," said Mr. Talley.

Four of the charges deal with the resurfacing of Riverside Drive, alleging that the work was faulty. At this, too, Mr. Talley laughed and said:

"The same charges brought against Borough President McAneny about his streets would keep him busy filing answers."

Other counts charge:

> That said Beatty was incompetent and negligent in failing to take proper care of the rolling stock of the department, such as gasoline rollers and mowers and carts, &c., in failing to have it placed in the covered sheds for protection from weather and storms provided for that purpose, and that said neglect has resulted in deterioration of the rolling stock of the department and greater expense of maintenance.
>
> That said Beatty was incompetent and negligent in that he failed to distribute throughout the parks thirty-one refuse cans which were ready and suitable for use and necessary to assist in preventing the accumulation of papers and rubbish on the lawns and walks of Central Park.
>
> That said Beatty was incompetent and negligent in that he failed to order in sufficient quantities machine-made horseshoes, oakum, pads, and other materials for the blacksmith, with the result that many of the horses have been insufficiently or improperly shod, and in that he failed to exercise the proper supervision over the shoeing of the horses, so that some horses were reshoed unnecessarily and others in need of reshoeing were neglected. This failure and neglect on the part of said Beatty has impaired the usefulness of the horses and shortened their lives in the department.

Mention also is made of the care of shrubs and lawns in Central Park, and it is charged that Beatty neglected to insure diligent and efficient work among his men and that he neglected to order proper supplies. The hearing has been set for Aug. 8, in the Arsenal in Central Park. Commissioner Stover will preside.

ACT "MACBETH" IN OPEN AIR.

Coburn Players Give Impressive Performance of Tragedy at Columbia.

"Macbeth" in the open air attracted a large audience to Columbia University last night, and the performance of the tragedy by the Coburn Players proved one of the most interesting that has been given here. It was the first time that "Macbeth" had been given with rustic settings in New York, and the first time the company had appeared here in the piece.

The leafy background to the stage, the tall trees that broke the smoothness of the lines, the soft lights from the distant calciums, gave an effect that helped to make the incidents and the speeches seem more impressive. Charles D. Coburn played Macbeth, Mrs. Coburn had the rôle of his ambitious wife, Howard Kyle was the Macduff, Frank Peters, Banquo, and Edward Donnelly, Duncan.

Wealthy Merchant Dies in His Auto.

Special to The New York Times.

ST. LOUIS, Mo., July 28.—Charles W. Nugent of 3 Kingsbury Place, Vice President of the Nugent & Brother Dry Goods Company, died of acute gastritis and organic heart trouble last midnight in his automobile while it was standing in front of Dr. Henry A. L. Rohlfing's home, at 2,855 Whittemore Place.

Obituary Notes.

Dr. JOHN F. CAREY, brother of Gov. J. M. Carey, died at his home in Cheyenne, Wyo., Wednesday. He was formerly a physician in Sussex County, Delaware. The funeral will be held in Milton, Del., his native town.

MINNETA TAYLOR, a noted linguist, 51 years old, is dead at her home in Greencastle, Ind., of injuries from a fall she received a short time ago. She spoke forty-five languages, and was the joint author with Senor Biragua of New York of six Spanish-English text books. She was either an active or honorary member of thirty societies.

Mrs. DEBORAH RUTLAND GRAY, widow of John A. Gray, and a member of an old Long Island family, died Tuesday at her home, 419 Throop Avenue, Brooklyn, at the age of 90.

W. S. BURTON, a retired Unitarian clergyman, died suddenly Thursday morning while in the Metropolitan Savings Bank building. He was in his seventy-ninth year. He was a Major in the Union Army during the civil war, and was a graduate of the Norwich Military Academy, in the same class as Admiral George Dewey. As a clergyman Mr. Burton was settled in parishes in Michigan and Massachusetts, and for a time he was editor and publisher of The North Adams (Mass.) Transcript. He is survived by a widow and one son.

EDWARD C. MARTIN, for thirty-five years the cashier of the Quintard Iron Works, died yesterday at his home, 531 Madison Street, Brooklyn, of acute indigestion. He was 62 years old.

FRANK J. SMITH died yesterday after a long illness at his home, 313 Seventh Avenue, Brooklyn. For more than twenty years he had been an active trader in Wall Street.

WILLIAM L. WALSH, buyer for the shoe department of the firm of A. D. Matthews & Sons, Brooklyn, died Thursday at his home, 103 South Elliott Place, Brooklyn.

Mrs. PAULINE T. COHN, wife of Moses J. Cohn, an advertising agent, died on Thursday night of apoplexy at her Summer home at Far Rockaway. She was the daughter of the Rev. Theodore Guinsberg, cantor at the Temple, Fifty-fifth Street and Lexington Avenue.

Marriage and death notices intended for insertion in The New York Times may be telephoned to 1000 Bryant.

Married.

HART—ROXBURY.—On July 27, 1911, Bessie M. Roxbury of New York City to William H. Hart of Madison, N. J.

PORTER—CREWDSON.—July 22, Beatrice Crewdson to William Porter.

Died.

BECKER-LAURICH.—Frantz Becker-Laurich, M. D., "FUNERAL CHURCH," 241 W. 23d, (CAMPBELL BLDG.,) Saturday, ten o'clock.

COHEN.—On Thursday, July 27, 1911, after a short illness, Rachel Cohen (nee Wolff,) wife of Morris Cohen and mother of Emanuel, Freda, Esther, and Mollie Cohen. Funeral services from her late residence, 446 East 84th St., Sunday, July 30, at 9 A. M. Interment at Union Field Cemetery, Brooklyn, N. Y.

COHEN.—William Cohen, beloved husband of Esther and father of Isabel and James, on Wednesday, July 26, 1911. Funeral from his late residence, 359 Rugby Road, Brooklyn, N. Y., Sunday, July 30, 12 o'clock noon. Lancaster, Cincinnati, and Boston papers please copy.

COHN.—Pauline T., beloved wife of Moses J. Cohn, mother of Edwin and Theodore Cohn, daughter of the Rev. Theodore Guinsburg, sister of Mrs. Harris Cohn and Nathan Guinsburg. Funeral services at her late residence, Sea View, near Mott Av., Far Rockaway, on Sunday, July 30, at twenty minutes to ten A. M. New York friends take 8:35 A. M. train from Pennsylvania Station. Interment in Linden Hill Cemetery, half-past eleven A. M. Boston papers please copy.

GOLDSTEIN.—On July 27, Sarah Goldstein. Funeral at her late residence, 284 9th St., Brooklyn, Sunday, July 30, at 10 o'clock A. M.

HARPER.—James, 64 years old, suddenly, at Montclair, July 27. Services at St. George's Church, Hempstead, L. I., Saturday, July 29, at 3 o'clock, on the arrival of 2 P. M. train from Pennsylvania Station.

HOWE.—On July 27, at her late residence, 2,975 Bainbridge Av., New York City, Mary Lenox, beloved wife of Adelbert J. Howe. Funeral services and interment at Weedsport, N. Y.

JACKSON.—Suddenly, on July 27, 1911, William H. Jackson, son of the late Rev. Dr. Charles D. and Elizabeth W. Jackson, in the 73d year of his age. Funeral services at St. Peter's Church, Westchester, on Saturday, July 29, at 3:30 P. M.

JACKSON.—Veterans of the Seventh Regiment: Members are requested to attend the funeral services of William H. Jackson (Third Company) at St. Peter's Church, Westchester, on Saturday, the 29th of July, 1911, at 3 o'clock P. M.
THOMAS DIMOND, President.

JEFFERS.—On Friday, July 28, at Annapolis, Md., Lucie La Grand, in her 84th year, widow of Commodore William Nicholson Jeffers, U. S. N. Funeral services from St. Anne's Protestant Episcopal Church, Annapolis, Sunday, July 30, at 3:30 P. M. Interment in U. S. Naval Academy Cemetery.

LYPLE.—Suddenly, July 28, Mary Arnold, wife of Dr. Richard R. Lyple, 319 West 99th St. Notice of funeral hereafter.

MURPHY.—At Glen Cove, L. I., on Thursday, July 27, 1911, Ora T., daughter of Mrs. Jennie T. Murphy, in her 20th year. Funeral services will be held at her late residence, Glen Cove, L. I., on Sunday, July 30, at 2 P. M.

PHIPPS.—On Thursday, July 27, 1911, Robert E. Phipps. Funeral from his late home, 50 Euclid Av., Brooklyn, private.

RICHMOND.—On Friday, July 28, William T. Richmond of Richmond Hill, beloved husband of Emily T. Richmond. Funeral private.

SHEPARD.—At Erlowest, Lake George, July 28, 1911, Edward M. Shepard, in the sixty-second year of his age. Notice of funeral services hereafter.

WARBURTON.—On July 28, 1911, at her late residence, 1,746 West 9th St., Brooklyn, N. Y., Isabella Warburton, relict of the late John Warburton of London, Canada, in the 83d year of her age. London, Canada, papers please copy.

WIENER.—Frederick, beloved husband of Carrie, after a brief illness, at Mount Sinai Hospital, in his 87th year.

Died.

BALDWIN.—Charles H., 231 West 21st St., July 27. Funeral to-day, 1:30 P. M.

BRADLEY.—Peter J., 1,210 Franklin Av., July 27. Funeral to-day, 10 A. M.

BRADY.—Mary, 290 East 7th St., July 27. Funeral notice later.

BRUILOTTA.—Sidone M., 488 2d Av., July 26. Funeral to-day, 2 P. M.

COX.—John, 787 Columbus Av., July 27. Funeral to-day, 2 P. M.

GORMAN.—John G., 814 Washington St., July 27. Funeral to-day, 2 P. M.

HORTON.—John N., 69 Clarkson St., July 27. Funeral to-day, 10 A. M.

IVES.—James, July 26, aged 69. Funeral 50 Great Jones St.

LANE.—George, Westchester, July 27, aged 71. Funeral 1,551 East Chester Road, to-day.

LEDDY.—John F., Jr., 2,166 Arthur Av., Bronx, July 27. Funeral July 31.

McNALLY.—Daniel J., 2,170 Washington Av., Bronx, July 27. Funeral to-day, 10:30 A. M.

SCHWEIZER.—Gottlob A., 296 9th Av., July 26, aged 66. Funeral to-day, 2 P. M.

SLEVIN.—Mary, 413 East 162d St., July 26. Funeral to-day, 9:30 A. M.

Brooklyn.

ANDERSON.—C. Mathilda, 4,511 16th Av., July 27. Funeral to-day, 2 P. M.

BAKER.—Jacob, 989 Jefferson Av., July 28, aged 62. Funeral to-morrow 10 A. M.

BOURDY.—Peter, German Hospital, July 27, aged 26. Funeral to-morrow.

FERDON.—Julia C., 340 East 28th St., July 27. Funeral notice later.

GANLEY.—Michael, 247 19th St., July 28, aged 65. Funeral to-day.

GRIFFIN.—Winifred M., 865 18th St., July 28. Funeral July 31, 10 A. M.

HENDERSON.—Ida, 140 Raymond St., July 26, aged 29. Funeral to-day, 2 P. M.

HOGAN.—John, 672 4th Av., July 26. Funeral to-morrow, 2 P. M.

KESSLER.—Herman, 1,836 Atlantic Av., July 26, aged 28. Funeral to-day, 10 A. M.

KETELS.—Cornelius, 1,571 East 19th St., July 27, aged 86.

McCLOSKEY.—Michael, 110 Dwight St., July 27. Funeral to-morrow, 2 P. M.

McMULLEN.—Mary A., 193 Baltic St., July 26.

MILLER.—Frederick W., 527 6th Av., July 27. Funeral to-morrow, 2 P. M.

ORT.—George H., 513 Onderdonk Av., July 26, aged 5. Funeral to-day.

PILTZ.—Herman C., 47 Kouwenhoven Place, July 26. Funeral to-day, 2 P. M.

ROBSON.—Jenet, 545 46th St., July 26. Funeral to-day, 10 A. M.

RYDER.—Mortimer W., 454 77th St., July 27. Funeral to-day, 9 A. M.

SIEVERT.—Carl, 221 15th St., July 27. Funeral to-morrow, 1 P. M.

SMITH.—Frank J., 318 7th Av., July 27, aged 54. Funeral to-morrow, 2 P. M.

STEINMEYER.—Harry, July 27, aged 26. Funeral 115 Atlantic Av., to-day.

WALSH.—William, 103 South Elliott Place, July 28. Funeral notice later.

Long Island.

AMBERMAN.—Harriet A., Jamaica, July 27, aged 41. Funeral to-morrow, 2:30 P. M.

RONAN.—John J., Long Island City, July 26.

New Jersey.

ROBISON.—Janet, Long Branch, July 26. Funeral to-day, 10 A. M.

SCHEM.—Alexander J., 613 Charles St., West Hoboken, July 24, aged 28.

New York State.

BELL.—Henry W., Peekskill, July 26, aged 43. Funeral to-day, 2 P. M.

PERRY.—Capt. William, Tarrytown, July 26, aged 90. Funeral to-day.

In Memoriam.

BOEHL.—August C., in memory of; died July 29, 1909.

KELAHAN.—John, mass, Chapel of Our Lady of the Rosary, Gleenwood, N. Y., to-day, 8:15 A. M.

UNDERTAKERS.

STEPHEN MERRITT BURIAL CO.
ONLY TEL., 124—CHELSEA.
8TH AV. AND 19TH ST.

FRANK E. CAMPBELL, 241-243 West 23d.
Chapels. Ambulance Service. Tel. 1324 Chelsea

Dargeons, 107th St., Amsterdam Ave.
$75 funeral complete. Phone 2070 Riverside.

JOHN W. LYON, Oldest Established. Economical. 69 E. 125th St. 'Phone 1333 Harlem.

CEMETERIES.

THE WOODLAWN CEMETERY
is easily accessible by Harlem trains from Grand Central Station, Webster and Jerome Avenue trolleys and by carriage. Lots $150 up. Telephone (4855 Gramercy) for Book of Views, or representative.
OFFICE 20 EAST 23D ST., N. Y. CITY.

TO-MORROW'S SUNDAY TIMES

The atrocities in Albania told by an eye-witness, Miss M. E. Durham, the celebrated English nurse.

What Germany is driving at in the war-making game she is playing over Morocco.

The suppressed statement of Dr. Hans Delbrueck, the Kaiser's tutor, about the relations between Germany and England.

A stove to cool the house in Summer just as a coal stove warms it in Winter.

Willard D. Straight's amazing career; the young diplomatist, financier, and all-around man who is to marry Dorothy Whitney.

The Duke of Connaught and "Princess Pat," who are coming to these shores in September.

Railroads teaching their employes the importance of "little things."

Babies who earn a man's wage—the infant models in New York's studios.

What science has done for agriculture.

How Uncle Sam teaches his soldiers to fly.

Poets who have made poetry pay.

Finger-prints as evidence of crime—cases right here in New York where this mode of detection has passed the boundary of theory.

The dime novel, the nickel thriller, and how they are made.

Hy. Mayer's pictorial notion of the building of the Palace of Peace, a convulsively funny cartoon, with many others by the Times's brilliant caricaturist.

In the Pictorial Section

"The Butterflies"—A full-page reproduction of painting by Kate Perugini.

King George's Visit to Ireland.

Scenes at Fiftieth Anniversary of Bull Run.

Boy Scouts at Lake Otsego.

Theatrical Garden Party in "Little Italy."

"A Summer Idyll"—Children at play.

Magazine Section—Wireless and Cable Dispatches—Book Review Section—Latest Financial, Society, Automobile and Aviation News.

Mailed anywhere in the United States for $2.50 per annum.

Be Sure to Order The Sunday Times To-day.

HARRY LORD'S TRIPLE BREAKS UP GAME

White Sox Take Fourteen-Inning Conflict with Yankees on Hilltop by Score of 7 to 5.

THE SCORE.

Chicago—
0 1 0 3 1 0 0 0 0 0 0 0 0 2—7
New York—
0 0 0 0 1 0 0 1 3 0 0 0 0 0—5

CHICAGO.

	AB.	R.	H.	BB.	SO.	PO.	A.	E.
McConnell, 2b.	7	1	3	0	1	5	4	0
Lord, ss.	6	2	3	1	0	0	2	0
Callahan, lf.	5	0	1	0	1	3	0	0
McIntire, rf.	6	0	1	1	2	1	0	0
Bodie, cf.	6	2	1	0	2	2	0	0
Zeider, 1b.	5	0	0	1	3	18	0	0
Tannehill, ss.	6	1	1	0	0	1	9	0
Sullivan, c.	6	1	2	0	1	11	2	0
Lange, p.	4	0	1	0	0	0	2	0
Walsh, p.	2	0	0	0	0	1	2	0
Total	53	7	13	8	10	42	20	0

NEW YORK.

	AB.	R.	H.	BB.	SO.	PO.	A.	E.
Daniels, cf.	7	1	3	0	0	4	0	1
Wolter, rf.	7	1	3	0	0	2	0	0
Chase, 1b.	7	0	3	0	2	13	1	0
Cree, lf.	7	1	2	0	2	1	0	0
Hartzell, 3b.	6	1	2	0	1	3	3	2
Knight, ss.	6	0	1	0	1	4	3	1
Johnson, 2b.	5	0	0	1	2	3	2	1
Sweeney, c.	4	0	0	2	0	11	2	0
Ford, p.	1	0	1	0	0	0	3	0
*Hemphill	1	0	0	0	1	0	0	0
Quinn, p.	1	0	0	0	0	0	0	0
Caldwell, p.	3	1	1	0	1	1	2	0
Total	55	5	15	3	10	42	16	5

*Batted for Ford in the fifth inning.

Two-base hits—Daniels, Wolter, Cree. Three-base hit—Lord. Sacrifice hit—Callahan. Sacrifice flies—Callahan, Bodie. Stolen bases—McIntire, Wolter, Chase, Johnson. First base on errors—Chicago, 4. Left on bases—Chicago, 9; New York, 11. Double play—Chase and Johnson. Struck out—By Lange, 6; by Walsh, 4; by Ford, 4; by Caldwell, 6. Bases on balls—Off Lange, 3; off Ford, 2; off Caldwell, 1. Passed ball—Sullivan. Hits—Off Ford, 7 in 5 innings, (at bat 22;) off Quinn, 2 in 4 innings, (at bat 13;) off Caldwell, 4 in 5 innings, (at bat 19;) off Lange, 11 in 8 1-3 innings, (at bat 35;) off Walsh, 4 in 5 2-3 innings, (at bat 20.) Umpires—Messrs. Perrine and Mullin. Time of game—Three hours and four minutes.

Harry Lord drove a seething three-bagger to the right-field fence in the fourteenth inning on the Hilltop yesterday and sent McConnell home with the run which dissolved the 5-to-5 tie, and a moment later Lord rushed across the plate on Jimmy Callahan's sacrifice fly, and the White Sox won the game by a score of 7 to 5. Twilight was enveloping the Palisades then, and 4,000 hungry fans had completely forgotten that time had passed for Meal 3 of the day's provisions.

Ragged fielding by the Yankees and failure to let our old friend Opportunity in when he was knocking at the door lost a game for Chase's men which they should have won at two or three different times. Russell Ford started the game for New York, and his aqueous pellet wasn't shrouded in as much mystery as usual. He wasn't hammered very hard, but errors, coupled with the hits, made his pitching of no account. Jack Quinn succeeded him in the fifth inning, when Ford had to retire to let Hemphill try for a pinch hit. "Hemp" fanned with the bases full, although Sullivan's passed ball on the third strike let a run dribble across. Caldwell took up the flinging duty in the ninth inning, and hurled in deadly fashion until the fourteenth, when his curves were ripped asunder by McConnell and Lord.

Lange pitched himself in and out of many deep, dark holes for eight innings. In three different chapters, the first two men who faced him got on with no one out, and as many times Lange made the next few batsmen waltz back to the bench as lively as they came. In the sixth inning, after Wolter and Chase had singled, he fanned Cree, Hartzell, and Knight in a row.

Lange began to crack in the ninth inning, when the Yankees started a young rally. After three hits had been made off him in this round, Big Ed Walsh came to the rescue. Hal Chase was the first batsman to face Walsh, and he crushed a sparkling single to left field, scoring two runs and tieing the score. After that Walsh closed up like a clam, and made the Yankees behave themselves.

Ping Bodie started the trouble in the second inning. He sent a hot grounder past second base, went to second on Tannehill's out at first, and scored on Sullivan's single. Bodie also led the troublesome attack on the Yankees in the fourth inning. With one out, he was safe on Hartzell's bad throw to Chase, Zeider accommodatingly fanned, and Tannehill singled to centre. Knight stopped Sullivan's grounder, but made a wretched throw to Chase, and Bodie scored, Sullivan going to second and Tannehill to third. A smash to centre by Lange scored Tannehill and Sullivan. In the fifth Lord's infield hit, Callahan's sacrifice, Hartzell's error, and Bodie's sacrifice fly gave the Sox another run.

Fortune began to tease the Yankees in the fifth inning. Hartzell and Knight singled, and Johnson skied to Bodie. Sweeney walked, filling the bases. Ford stepped up to bat, but was waved away by Chase, and Hemphill got out his pinch bat, which hasn't pinched much of late, and it wasn't pinching anything yesterday, either. Ford was mad at being deposed so unceremoniously, and threw down his bat and went to the clubhouse with a dark scowl on his face. Hemphill struck out, the third strike getting past Sullivan, permitting Hartzell to score. Here was a fine chance for Daniels, but he grounded out, Tannehill to Zeider.

Cree's double and Hartzell's single gave the Yanks a run in the eighth. The first thrill of the game came in the ninth. Sweeney died at first and Caldwell, batting for Quinn, singled to the right meadow. Daniels banged a double to centre, sending Caldwell to third. Wolter unstrapped an opportune welt to centre, scoring Caldwell. That was the end of Lange, and Walsh strutted boldly to the ramparts. Chase shot a smart single to left, scoring Daniels and Wolter, making the calculation 5 to 5. Much frenzied emotion manifested by the townspeople.

All those having flags may now wave them.

The conflict wore on into darkness, Walsh and Caldwell indulging in as fine a pitching duel as you ever peeked at. Rain began to fall and warm dinners steamed in many homes with no man at the end of the table to serve the eats. The tenth inning came, the eleventh, and the twelfth. Say, is this thing ever going to end? Then the thirteenth, and still no break in the stubborn defense of the Yanks or Sox.

Turn on the lights, the whisky signs on the fences have disappeared in the gathering dusk. Hey, umpire, who's batting now? Can't see from here. Oh, yes, Amby McConnell. Zing! Amby jarred a sharp one to Caldwell. It carromed off his glove and rolled toward first base. Amby was there before the ball. And mind you, no one has croaked yet.

Who are you, there, at the bat? Lord. Well, do something and let this gathering of faithful husbands go home. Mrs. Worry will think her Steve fell off the elevated if he don't return soon.

Off in the darkness you could see Caldwell tie himself up like a contortionist. Lord couldn't see the ball. It was too dark. He's a game little party, though, so he took a chance and swung with all the "beef" behind the shove. The ball sailed into right field and tore a picket out of the fence. McConnell scored and Lord planted his number eight at third base. Jimmy Callahan lofted a balloon to Daniels. Lord scored, Daniels threw in, being as much in the direction of third base as toward the home plate. Whip up the horses, George, giddap.

Champions Beat Tigers Twice.

PHILADELPHIA, Penn., July 28.—The largest crowd ever inside Shibe Park saw the home team win both games of a double header from Detroit to-day, 1 to 0 and 6 to 5. The first contest was an eleven-inning pitchers' battle between Bender and Summers. Only one hit was made off Summers in the first nine innings. Cobb three times making wonderful running catches. Bender scored the only run on a base on balls, Lord's sacrifice, and Collins's single.

The second game was decided in the eighth inning, when, with two men out, Murphy and McInnis each singled, and both scored when Jones muffed Lapp's fly. Score:

FIRST GAME.

PHILADELPHIA.

	AB	R	H	PO	A
Lord, lf.	4	0	0	2	0
Oldring, cf.	4	0	0	3	0
Collins, 2b.	5	0	1	3	3
Baker, 3b.	4	0	0	2	0
Barry, ss.	4	0	1	2	7
Murphy, rf.	4	0	1	2	0
McInnes, 1b.	4	0	0	13	1
Thomas, c.	2	0	0	6	2
Bender, p.	1	1	0	1	4
Total	32	1	3	33	17

DETROIT.

	AB	R	H	PO	A
Jones, lf.	5	0	1	4	0
Bush, ss.	5	0	0	1	6
Cobb, cf.	5	0	2	5	0
Crawf'd, rf.	5	0	1	1	0
Deleh'ty, 1b.	5	0	2	14	0
Mor'ty, 3b.	4	0	1	1	1
O'Leary, 2b.	4	0	1	3	4
Stanage, c.	4	0	0	3	1
Summers, p.	4	0	0	0	4
Total	41	0	8	*32	16

*Two out when winning run was scored.

Errors—Moriarty, Stanage, (2,) Bender.

Philadelphia	0	0	0	0	0	0	0	0	0	0	1	—1
Detroit	0	0	0	0	0	0	0	0	0	0	0	—0

Two-base hit—Delehanty. Sacrifice hits—Bender, (2,) Lord. Stolen bases—Jones, Collins. Left on bases—Detroit, 7; Philadelphia, 6. First base on balls—Off Summers, 4. First base on errors—Detroit, 1; Philadelphia, 1. Struck out—By Summers, 2; by Bender, 6. Time of game—Two hours and fifteen minutes. Umpires—Messrs. Connolly and Dineen.

SECOND GAME.

PHILADELPHIA.

	AB	R	H	PO	A
Lord, lf.	3	1	1	0	0
Oldring, cf.	4	0	0	1	0
Collins, 2b.	3	1	0	0	2
Baker, 3b.	4	0	1	1	3
Barry, ss.	4	0	0	4	3
Murphy, rf.	4	2	2	2	0
McInnes, 1b.	4	2	2	9	0
Lapp, c.	3	0	1	10	0
Coombs, p.	4	0	1	0	3
Total	33	6	8	27	11

DETROIT.

	AB	R	H	PO	A
Jones, lf.	3	1	1	5	0
Bush, ss.	3	0	0	0	0
Cobb, cf.	4	1	1	3	0
Crawf'd, rf.	4	1	1	0	0
Deleh'ty, 1b.	4	1	3	6	0
Mor'ty, 3b.	3	0	0	1	2
O'Leary, 2b.	4	1	2	1	1
Stanage, c.	4	0	1	8	0
Donovan, p.	4	0	1	0	1
Total	33	5	10	24	4

Errors—Jones, Bush, Cobb, Stanage, Coombs.

Detroit	0	0	2	0	0	1	0	2	0	—5
Philadelphia	2	0	0	0	0	0	2	2	.	—6

Two-base hits—Crawford, Delehanty, (2,) Jones. Sacrifice hit—Moriarty. Sacrifice fly—Crawford. Stolen bases—Bush, Cobb, Lapp. Double plays—Coombs, Barry, and McInnis; Baker and McInnis; O'Leary and Delehanty. Left on bases—Detroit, 9; Philadelphia, 6. First base on balls—Off Donovan, 3; off Coombs, 6. First base on errors—Philadelphia, 2. Struck out—By Donovan, 6; by Coombs, 9. Passed ball—Lapp. Time of game—Two hours. Umpires—Messrs. Dineen and Connolly.

Senators Bunch Hits and Win.

WASHINGTON, July 28.—Tom Hughes kept the Cleveland hits scattered to-day, while Washington bunched hits in two innings off Krapp and won 6 to 2. A home run drive by Joe Jackson over the right field fence in the first inning was the feature of the game. Score:

WASHINGTON.

	AB	R	H	PO	A
Milan, cf.	4	1	1	3	0
Sch'fer, 1b.	4	1	1	8	0
Elb'f'd, 2b.	4	1	2	1	1
Gessler, rf.	3	1	1	1	0
C. W'ker, lf.	5	1	1	1	1
McBride, ss.	3	1	2	4	5
Conroy, 3b.	4	0	2	1	1
Street, c.	2	0	0	8	1
Hughes, p.	4	0	0	0	3
Total	33	6	10	27	12

CLEVELAND.

	AB	R	H	PO	A
Graney, lf.	4	0	1	2	0
Olson, ss.	4	0	0	0	0
J'kson, rf.	4	1	2	1	0
Stovall, 1b.	4	0	0	8	2
Butcher, cf.	4	1	1	0	0
Ball, 2b.	4	0	2	0	3
Turner, 3b.	3	0	0	3	8
Fisher, c.	2	0	1	7	1
Smith, c.	0	0	0	1	0
Krapp, p.	2	0	0	1	7
Kaler, p.	0	0	0	1	0
*Easterly	1	0	1	0	0
†Lajoie	1	0	0	0	0
Total	33	2	8	24	13

*Batted for Fisher in eighth inning.
†Batted for Krapp in eighth inning.
Errors—McBride, Ball, Krapp.

Washington	0	0	0	0	2	0	4	0	.	—6
Cleveland	1	0	0	0	0	0	1	0	0	—2

Two-base hits—Graney, Ball, Schaefer, McBride, Jackson. Three-base hit—Butcher. Home run—Jackson. Hits—Off Krapp, 9 in seven innings; off Kaler, one in one inning. Sacrifice fly—Gessler. Sacrifice hits—Schaefer, Street, (2.) Stolen bases—Ball, Elberfeld, C. Walker. Double play—Hughes, McBride, and Schaefer. Left on bases—Washington, 13; Cleveland, 5. Bases on balls—Off Krapp, 4; off Kaler, 1. First base on errors—Washington, 2; Cleveland, 1. Hit by pitcher—By Kaler, (Gessler.) Struck out—By Hughes, 7; by Krapp, 5; by Kaler, 1. Passed ball—Fisher. Wild pitch—Krapp. Time of game—Two hours and five minutes. Umpires—Messrs. Evans and Parker.

Dispersal Sale in Calgary Club.

WINNIPEG, Manitoba, July 20.—The Calgary Baseball Club in the Western Canada League has decided to sell Pete Standridge, their star pitcher, to the Detroit Club of the American League for $3,000. Waverson of the Moose Jaw Club, another pitcher, also will be sold to Detroit. Outfielder Mills of the Calgary team will be sold to the St. Louis Nationals.

EASTERN LEAGUE.

At Buffalo.

										R.	H.	E.
Newark	0	0	3	0	3	0	2	0	0	—8	13	2
Buffalo	3	4	0	1	1	4	0	0	.	—13	17	0

Batteries—Holmes, Shontz, and McCarty; Taylor, Shultz, Malarkey, and McAllister. Umpires—Messrs. Murray and Killen.

At Toronto.

													R.	H.	E.
Jersey City	0	0	0	0	0	3	1	2	1	1	0	0	—8	11	1
Toronto	3	1	0	0	0	4	0	0	0	0	0	1	—9	13	3

Batteries—Mason, Frill, Kissinger, Justis, Butler, and Wills; Bachman, McGinley, Mueller, and Kocher. Umpires—Messrs. Halligan and Wright.

At Rochester.

										R.	H.	E.
Providence	0	0	0	0	0	0	1	2	0	—3	8	3
Rochester	0	0	0	2	0	2	0	3	.	—7	10	3

Batteries—Sline and Peterson; Hughes, McConnell, and Jacklitsch. Umpires—Messrs. Byron and Doyle.

At Montreal.

FIRST GAME.

										R.	H.	E.
Baltimore	0	0	0	0	0	0	0	1	1	—2	5	0
Montreal	0	0	0	0	0	0	1	0	0	—1	4	4

Batteries—Dygert and Egan; Dubuc and Curtis. Umpires—Messrs. Kerin and Hart.

SECOND GAME.

										R.	H.	E.
Baltimore	[illegible]									—3	[illegible]	4
Montreal	1	1	1	1	3	0	3	1	.	—11	15	3

Batteries—Frock, Gantt, Egan, and Byers; Burke and Roth. Umpires—Messrs. Hart and Kerin.

BASEBALL, 2 games; first game 2 P. M. N. Y. Americans vs. Chicago. American League Park. Adm. 50c.—Adv.

BASEBALL

Yesterday's Results.

AMERICAN LEAGUE.

Chicago, 7; New York, 5.
(Fourteen innings.)
Philadelphia, 1; Detroit, 0.
(Eleven innings.)
Philadelphia, 6; Detroit, 5.
Washington, 6; Cleveland, 2.
St. Louis at Boston—Rain.

NATIONAL LEAGUE.

St. Louis, 5; New York, 2.
Cincinnati, 8; Brooklyn, 6.
Pittsburg, 9; Boston, 4.
Chicago, 6; Philadelphia, 3.

EASTERN LEAGUE.

Baltimore, 2; Montreal, 1.
Montreal, 11; Baltimore, 4.
Rochester, 7; Providence, 3.
Buffalo, 13; Newark, 8.
Toronto, 9; Jersey City, 8.
(Twelve innings.)

Standing of the Clubs.

AMERICAN LEAGUE.

	W.	L.	P.C.		W.	L.	P.C.
Detroit	61	31	.663	Chicago	45	43	.511
Philadelphia	59	32	.648	Cleveland	48	48	.500
New York	48	43	.527	Washington	32	60	.348
Boston	47	45	.511	St. Louis	26	64	.289

NATIONAL LEAGUE.

	W.	L.	P.C.		W.	L.	P.C.
Chicago	55	31	.640	St. Louis	52	38	.578
Philadelphia	54	36	.600	Cincinnati	38	50	.432
New York	53	36	.596	Brooklyn	31	57	.352
Pittsburg	52	37	.584	Boston	20	70	.222

EASTERN LEAGUE.

	W.	L.	P.C.		W.	L.	P.C.
Rochester	61	34	.642	Buffalo	43	46	.483
Toronto	59	36	.621	Jersey City	38	49	.437
Baltimore	57	37	.606	Newark	34	56	.378
Montreal	43	45	.488	Providence	30	62	.326

Where They Play To-day.

AMERICAN LEAGUE.

Chicago at New York—Two Games.
Detroit at Philadelphia.
Cleveland at Washington.
St. Louis at Boston.

NATIONAL LEAGUE.

New York at St. Louis.
Brooklyn at Cincinnati.
Philadelphia at Chicago.
Boston at Pittsburg.

EASTERN LEAGUE.

Newark at Buffalo—Two Games.
Jersey City at Toronto.
Providence at Rochester.
Baltimore at Montreal.

GIANTS ARE WOBBLY BEHIND MATHEWSON

St. Louis Wins Through Combination of Good Batting and New Yorks' Errors.

THE SCORE.

St. Louis	1	0	1	1	0	1	1	0	.	—5
New York	0	0	0	0	0	0	0	0	2	—2

ST. LOUIS.

	AB.	R.	H.	PO.	A.	E.
Huggins, 2b.	4	1	1	4	5	0
Hauser, ss.	4	1	1	1	5	0
Ellis, lf.	3	1	1	3	0	0
Konetchy, 1b.	4	1	3	7	0	0
Evans, rf.	4	0	1	2	0	0
Smith, 3b.	4	0	1	0	1	0
Oakes, cf.	3	0	1	3	0	0
Bliss, c.	3	1	1	7	1	0
Sallee, p.	3	0	1	0	0	0
Total	32	5	11	27	12	0

NEW YORK.

	AB.	R.	H.	PO.	A.	E.
Devore, lf.	3	0	0	4	1	2
Doyle, 2b.	4	0	1	0	2	0
Snodgrass, cf.	4	1	1	1	0	0
Murray, rf.	4	0	0	1	0	1
Merkle, 1b.	4	1	2	7	0	1
Herzog, 3b.	4	0	2	2	2	1
Fletcher, ss.	3	0	0	5	4	0
Meyers, c.	3	0	2	3	3	0
Mathewson, p.	3	0	0	1	4	0
*Crandall	1	0	0	0	0	0
Decker, lf.	0	0	0	0	0	0
Total	33	2	8	24	16	5

*Batted for Devore in eighth inning.

Two-base hits—Huggins, Konetchy (2.) Three-base hit—Herzog. Sacrifice hit—Ellis. Double plays—Hauser, Huggins, and Konetchy. Stolen bases—Devore, Merkle (2.) Hit by pitched ball—By Sallee (Fletcher.) Struck out—By Sallee, 3; by Mathewson, 3. Left on bases—St. Louis, 4; New York, 5. Time of game—One hour and thirty-five minutes. Umpires—Messrs. Klem and Brennan.

Special to The New York Times.

ST. LOUIS, Mo., July 28.—The Cardinals found no trouble in hitting Mathewson to-day and took the first game of the present series by a score of 5 to 2. The Giants were arratic in the field and gave "Big Six" ragged support, the errors figuring prominently in St. Louis's victory. "Slim" Salee held the New Yorkers safe, and not until the ninth inning did he let down in his effectively twirling. The rally was late in arriving, and it only served to save the Giants from a whitewash. Herzog, with a terrific smash for three bases, sent Snodgrass and Merkle home with the Giants' two runs.

The Cardinals proceeded early in the game to bring about "Matty's" downfall. In the first inning, Huggins doubled, Hauser bunted, and Huggins was run down between second and third bases, Matty getting the putout. Hauser went to second base on the play. Ellis sacrificed and Konetchy singled, scoring Hauser.

The Giants showed a flash of promise in the third inning. Meyers singled and was forced by Mathewson. Devore was safe on Hauser's fumble, but the short stop recovered in time to get "Matty" at second base. Devore stole second and Doyle beat out an infield hit, Devore going to third. On an attempted steal Devore was nailed at the plate.

In the same inning Bliss beat out an infield grounder and got around to third base on Herzog's wild throw. Sallee threw Doyle out at first. Huggins grounded to Matty, and Bliss was caught at third base, Huggins taking second on the play. He scored on Hauser's single. In the fourth inning Konetchy doubled and scored on Smith's single.

Tho "Cards" added another tally in the sixth inning. With one out, Ellis grounded to Merkle, who tossed wildly to Matty, and Ellis went on to second. Evans singled, scoring Ellis. The fifth run for Bresnahan's crew came in the seventh session, when Bliss was safe on Devore's muff of an easy fly. On a hit-and-run play Sallee singled, Bliss going to third. Devore picked up the ball and threw it high over Herzog's head to the grand stand, Bliss scoring.

Doyle opened the ninth by fouling to Bliss. Snodgrass singled, and Hauser threw Murray out. Merkle singled. Both runners scored on Herzog's triple. Fletcher ended the game by flying to centre.

REDS GIVE BARGER A LACING.

Erwin's Homer with Bases Full Best Point in Superbas' Game.

CINCINNATI, July 28.—Cincinnati defeated Brooklyn here to-day by a score of 8 to 6. Fromme was effective in all except the sixth inning, when, with the bases full, Erwin drove a home run to right field. Barger was hit hard, while Ragon, who relieved him, pitched fair ball. Score:

CINCINNATI.

	AB	R	H	PO	A
Bescher, lf.	5	1	2	3	0
Bates, cf.	4	0	2	1	0
Hobl'zel, 1b.	3	2	1	10	1
Mitchell, rf.	4	1	1	2	0
Downey, 3b.	4	1	2	0	1
Grant, ss.	4	0	1	3	3
Egan, 2b.	4	2	2	3	4
McLean, c.	4	1	1	7	0
Fromme, p.	4	0	2	0	2
Total	36	8	14	27	11

BROOKLYN.

	AB	R	H	PO	A
Tooley, ss.	4	0	1	1	1
Daub'rt, 1b.	4	0	0	8	0
Wheat, lf.	5	0	0	2	0
Hummel, 2b.	4	1	0	3	2
Dav'son, cf.	4	1	0	5	0
Coulson, rf.	3	1	2	2	0
Z'm'n'n, 3b.	3	1	2	0	3
Erwin, c.	4	2	1	2	3
Barger, p.	3	0	1	1	2
Ragon, p.	0	0	0	0	2
*Stark	1	0	0	0	0
Total	35	6	7	24	13

*Batted for Ragon in the ninth inning.
Errors—Tooley, Grant.

Cincinnati	3	0	1	1	0	3	0	0	.	—8
Brooklyn	0	0	0	0	0	5	0	0	1	—6

Left on bases—Brooklyn, 6; Cincinnati, 5. Two-base hit—Bescher. Three-base hits—Bates, Downey. Home run—Erwin. Sacrifice hit—Hoblitzell. Stolen bases—Grant, Egan, Bates. Tits—Off Barger, 13 in five and one-third innings; off Ragon, 1 in two and two-third innings. Double plays—Erwin and Hummel. Struck out—By Fromme, 6; by Barger, 1. Bases on balls—Off Fromme, 4. Time of game—One hour and forty minutes. Umpires—Messrs. O'Day and Emslie.

Cubs Bat Burns for Victory.

CHICAGO, July 28.—Pitcher Burns was hit hard in the fourth inning and Chicago won the opening game of the series with Philadelphia to-day, 6 to 3. The visitors hit McIntyre hard in the fifth, and Brown relieved him in the next inning. The score:

CHICAGO.

	AB	R	H	PO	A
Sh'kard, lf.	5	0	0	3	0
Schulte, rf.	4	1	2	2	0
Hofman, cf.	2	0	0	1	0
Z'm'n, 2b.	3	1	0	3	3
Doyle, 3b.	4	2	2	1	1
Tinker, ss.	4	1	2	1	4
Saier, 1b.	3	1	2	8	2
Archer, c.	3	0	2	7	2
M'Int're, p.	2	0	1	0	1
Brown, p.	2	0	0	0	1
Total	32	6	11	27	14

PHILADELPHIA.

	AB	R	H	PO	A
Knabe, 2b.	4	0	2	0	3
Pask't, cf.	3	0	1	1	0
Lobert, 3b.	5	0	1	1	0
Lud'us, 1b.	4	0	0	13	0
Walsh, lf.	4	0	3	0	0
Beck, rf.	4	1	0	3	0
Doolan, ss.	4	1	1	2	5
Moran, c.	4	1	2	5	2
Burns, p.	2	0	0	0	3
*Titus	1	0	0	0	0
Total	35	3	10	24	13

*Batted for Burns in the ninth inning.

Chicago	0	0	0	5	0	1	0	0	.	—6
Philadelphia	0	0	0	0	3	0	0	0	0	—3

Three-base hits—Walsh, Schulte, Archer, and Doyle. Two-base hits—Paskert, Knabe. Home run—Tinker. Hits—Off McIntyre, 6 in 5 innings; off Brown, 4 in 4 innings. Sacrifice hits—Hofman, Burns, Archer. Stolen base—Walsh. Left on bases—Chicago, 7; Philadelphia, 9. Bases on balls—Off McIntyre, 1; off Brown, 2; off Burns, 2. Hit by pitcher—By Burns, (Zimmerman.) Struck out—By McIntyre, 1; by Burns, 5; by Brown, 5. Time of game—One hour and forty-eight minutes. Umpires—Messrs. Rigler and Finneran.

Pirates Trounce Tailenders.

PITTSBURG, Penn., July 28.—The first game of the series with Boston was won to-day by Pittsburg by a score of 9 to 4. Brown lasted three innings, and was succeeded by Mattern, who pitched in splendid form. Adams was safe from first to last. Score:

PITTSBURG.

	AB	R	H	PO	A
Byrne, 3b.	5	1	2	1	1
Leach, cf.	4	1	2	2	3
Carey, lf.	4	2	2	2	0
Wagner, ss.	3	1	2	3	0
J. M'ler, 2b.	3	2	0	0	4
M'K'nie, 1b.	3	0	1	11	0
Wilson, rf.	4	1	2	5	0
Simon, c.	4	0	1	3	1
Adams, p.	4	2	2	0	2
Total	33	9	14	27	10

BOSTON.

	AB	R	H	PO	A
Sw'ney, 2b.	4	0	0	2	1
Spratt, ss.	4	0	0	2	3
Gowdy, 1b.	3	0	1	10	0
Ing'ton, 3b.	4	0	1	0	1
R. M'ler, rf.	4	0	2	4	0
Jones, cf.	4	1	1	1	0
Kaiser, lf.	4	2	2	1	1
Kling, c.	1	0	0	1	0
Raridan, c.	3	1	2	3	1
Brown, p.	1	0	0	0	3
Mattern, p.	1	0	1	0	0
Total	34	4	9	24	14

Errors—J. Miller, McKechnie, Sweeney, Spratt, Jones, Kaiser.

Pittsburg	4	1	1	0	0	0	2	1	.	—9
Boston	0	0	0	0	2	0	2	0	0	—4

Two-base hits—Ingerton, Kaiser, Raridan. Three-base hits—Carey, McKechnie. Sacrifice hit—Mattern. Sacrifice flies—Miller, (2,) McKechnie. First base on balls—Off Brown, 1; off Mattern, 1. Hit by pitcher—By Mattern, (Wagner.) Struck out—By Adams, 3; by Mattern, 1. Wild pitch—Brown. Left on bases—Pittsburg, 6; Boston, 4. First base on errors—Pittsburg, 1; Boston, 1. Hits—Off Brown, 7 in three innings; off Mattern, 7 in five innings. Time of game—One hour and forty-five minutes. Umpires—Messrs. Johnstone and Eason.

SANDY FERGUSON QUITS.

Big Boston Boxer Leaves Ring in Fifth Round in Bout with Tony Ross.

The exercise of mixing punches with Tony Ross of Pittsburg proved too strenuous for Sandy Ferguson of Boston at the Twentieth Century Athletic Club last night, and the Bostonian, who is big enough to trim a pair like Ross announced to Referee Charley White, in the fifth round, that he had sufficient for one evening. The sudden termination of hostilities by the Referee led to calls from all parts of the house to let the men continue and Referee White announced that Ferguson was quitting of his own accord.

The unsatisfactory finish served to bring out one of the finest points of the new boxing measure, which allows the commission jurisdiction over fighters as well as clubs. Under the statute which will soon go into effect such an exhibition as Ferguson gave last night would result in his disqualification from future matches for at least six months and it is more than probable, even without the new law, that the Bostonian will be seen in no more ring contests in New York. But for the high-class boxing shown in the preliminary bouts the spectators would undoubtedly have clamored for checks entitling them to admission to the next show.

The finish was a fitting climax to a most unsatisfactory bout. From the outset Rose, who was far outclassed in weight, height, and reach by his opponent, seemed anxious enough to fight, but Ferguson's actions made such a thing an impossibility. He held on, clinched, backed away, and did about everything that could possibly make the contest an uninteresting affair. He evidently respected the Pittsburger's punching prowess too much to take any long chances of colliding with a sleep producer, and the entire crowd was pulling strongly for Ross to put his opponent away when the Bostonian deliberately quit. He had not taken enough punishment to cause distress to a real fighter of much smaller build, but it was too much for Sandy.

HEDGEWOOD BOY'S RACE.

Captures Free for All Event in Closing Day at Grand Rapids.

GRAND RAPIDS, Mich., July 28.—With the big crowd in the stands cheering Geers's High Admiral to victory in the final heat of the 2:16 trot, Grand Rapids' first Grand Circuit race meet terminated to-day.

With seven pounds of weight on his back Hedgewood Boy paced the first mile of the free for all, the Grand River Weight Handicap, an innovation in harness racing, in 2:02¾, the fastest time of the year. He repeated in the second in one second slower, each time winning by a neck from Lady Maud C., similarly burdened. The summaries:

2:05 Pace.—Two in three; purse, $1,000.

Walter W., b. g., by Little Frank, (Geers)	1	1
King Cole, b. h., (Dodge)	2	3
Major Brino, blk. g., (Cox)	3	2
Blacklock, blk. h., (Rash)	4	4

Time—2:04½; 2:06¼.

2:11 Trot.—Two in three; purse, $1,000.

Charlie Mitchell, ch. g., by Marvelous, (Murphy)	1	1
Johnny G., ch. h., (Loomis)	2	2
Dorothy Hansboro, ch. m., (Shank)	3	4
The Angelus, b. h., (Colby)	4	3
Martha Dillon, b. m., (H. Jones)	dis.	

Time—2:08¼; 2:11.

Free-for-All Pace, the Grand River Weight Handicap.—Two in three; $500 added.

Hedgewood Boy, ch. h., by Chitwood, 17 pounds, (McMahan)	1	1
Lady Maud C., ch. m., 7 pounds, (Hersey)	2	2
Evelyn W., b. m., (Shank)	3	4
Earl, Jr., gr. h., 7 pounds, (Cox)	4	3
Ess H. Kay, blk. h., 4 pounds, (Geers)	5	5

Time—2:02¾; 2:03¾.

2:16 Trot.—Three in five; purse, $1,000.

High Admiral, blk. h., by Admiral Dewey, (Geers)	1	1	1
Sue D., br. f., (McDonald)	3	2	2
Douglas McGregor, b. h., (Sanders)	2	3	5
Lee Wilson, b. g., (Dodge)	4	4	3
Alva Dillon, b. h., (McMahan)	5	5	4
Doctor Archdale, b. g., (Frost)	6	dis.	
Cascade, ch. h., (Murphy)	dr.		

Time—2:09¼; 2:09¾; 2:07¾.

Princeton Men Win in Doubles.

LAKE FOREST, Ill., July 28.—Darkness again put an end to play in the Western tournament to-day, leaving the winner of one of the semi-final rounds in the mne's singles in doubt. Walter T. Hayes of Chicago and C. M. Bull, Jr., of Ne wYrok, were still playing when dusk put an end to their game. At the time play stopped Bull had won two sets, 10—8, 6—3, while Hayes had won one, 9—7. The summaries:

Men's Doubles.—Semi-final Round—C. M. Bull, Jr., and Harry Martin, Ne wYork, defeated Hugh G. Whitehead and James H. Winston, Norfolk, Va., 3—6, 6—4, 6—3, 6—3.

Men's Singles.—Semi-final Round—Maurice E. McLaughlin defeated Walter Hayes, Chicago, 6—4, 6—4, 6—1.

Men's Doubles.—Semi-final Round—Dean Mathey and G. M. Church, Princeton, defeated L. H. Waidner and H. H. Whitman, Chicago, 6—2, 6—1, 6—2.

Westchester Tennis Reaches Final.

Competitors in the championship lawn tennis tournament of the Westchester County Association drew up to the final round yesterday on the courts of the New York Athletic Club at Travers Island. In the men's doubles A. Dudley Britton and A. F. Latimer took their place in the final by the default of Vanderbilt Ward and Stanley Wainwright of the Rye club. As a result they will play R. C. Black and L. H. Roper of the New York A. C. for the title this afternoon. In their semi-final Black and Roper defeated J. H. Robertson and David R. Todd of Bronxville, at 4—6, 6—4, 6—2.

The championship matches this afternoon will begin with the playing of the mixed doubles at 2 o'clock. In this event the pairs are Mr. and Mrs. A. Dudley Britton of Bronxville, who in their semi-final defeated Mrs. Henry H. Burdick and A. F. Latimer of the same club at 2—6, 7—5, 6—0. They will play Mrs. Frederick Schmits and H. M. Holland of the Pelham Manor Country Club. The latter scored at 6—3, 6—2 over Miss Alice Cockel and Percy Lamont.

Tarrasch Leads in Chess Match.

COLOGNE, Germany, July 28.—Refreshed by their abstention from play during the past few days, Dr. S. Tarrasch of Nuremberg and Carl Schlechter of Vienna resumed their match of eight games at the rooms of the Cologne Chess Club yesterday. Dr. Tarrasch had the white pieces in the tenth game, and after an adjournment play was continued to-day. A prolonged struggle for supremacy ended in favor of Dr. Tarrasch, who thereby scored his third win. The score to date: Dr. Tarrasch, 3; Schlechter, 2; drawn, 5.

Boxing at Fairmont Club.

An attractive boxing entertainment is offered for to-night at the Fairmont A. C. in the Bronx. Two ten-rounders and a pair of six-round bouts will be decided. In the main event Bull Anderson and Willie Adams will box a return match. These sluggers fought four weeks ago, and it was a slugfest from the first call of the bell. In the semi-final of ten rounds Mickey McDonough, whose specialty is "knockouts," will tackle Kid Elle, a heavyweight from Hoboken. In the other two bouts Young Jack O'Brien will clash with Billy Curtis, and Jimmy Paul will tackle Kid Herman. Next Tuesday night Peter Maher and Tom Doherty will settle an old grudge. The match is the result of a dispute the men had two weeks ago.

Wolgast to Box McFarland Sept. 15.

MILWAUKEE, Wis., July 28.—Sept. 15 has been definitely fixed as the date for the Wolgast-McFarland match, which is scheduled to be pulled off in Milwaukee.

American Association.

At Minneapolis—Minneapolis, 6; Louisville, 2.
At Milwaukee—Milwaukee, 9; Toledo, 5.
At St. Paul—St. Paul, 7; Columbus, 5.
At Kansas City—Kansas City, 2; Indianapolis, 0.

Tri-State League.

At York—York, 6; Harrisburg, 4.
At Trenton—Lancaster, 15; Trenton, 5.
At Reading—Wilmington, 6; Reading, 3.
At Johnstown—Altoona, 6; Johnstown, 5.

South Atlantic League.

At Jacksonville—Jacksonville, 5; Columbus, 1.
At Macon—Macon, 3; Albany, 2.
At Columbia—Columbia, 4; Augusta, 3.
At Charleston—Savannah, 2; Charleston, 0.

Southern League.

At Nashville—Birmingham, 5; Nashville, 3.
At Chattanooga—Chattanooga, 6; Mobile, 1.
At Atlanta—Montgomery, 8; Atlanta, 1.
At Memphis—New Orleans, 2; Memphis, 0.

New York State League.

At Syracuse—Elmira, 7; Syracuse, 6.
At Utica—Utica, 3; Binghamton, 2.
Other games postponed; rain.

New England League.

All games postponed; rain.

Connecticut League.

All games postponed; rain.

FLORHAM HORSES WIN MANY RIBBONS

Tip Toe and Top Notch Score in Double Event at Monmouth County Show.

There was no diminution of interest yesterday at the Monmouth County Horse Show, at Hollywood Park, West End, Long Branch, the final session of which will be held this afternoon. Lowering clouds in the early afternoon and the prospect of rain had no terrors for the devotees, with the result that there was a host of members of Rumson Road society on hand to witness the awarding of the ribbons.

That there was plenty to engage the attention of the close followers of the sport was evidenced by the applause attendant upon the announcement of many of the winners.

The nominations of the Florham Hackney Stud stood out from the rest of the many competitors, and when the day's judging was ended George Watson had added five more blue ribbons to his already long string, as well as his quota of reds.

Florham Tip Toe and Florham Top Notch made a double event of the harness pairs, and the harness tandems, catching the eyes of the judges for the blue in each instance. Aside from these wins, Florham Charm was the best combination and saddle horse, while Florham Dilham O. K. took care of the ponies in the harness class.

These victories for the biggest exhibitor off the show were supplemented by a somewhat hollow victory in the four-in-hand class, in which the Florham coach and four were quickly adjudged the winners over Emil Seelig's quartet.

During the progress of the latter event, a proceeding which was voted in very bad taste was seen when an employe of Seelig's apparently dissatisfied with the showing of his employer's team, threw mud clods at the leaders' heads in order to stir them up a bit. Closely following this rather out-of-order performance, and when the fours had been lined up under the eyes of the judges, he endeavored to force one of the wheelers to a better position by kicking him in the hocks.

Quite the most picturesque class of the lot passed upon was that for ponies in harness, for which every nomination turned out. The conditions called for stallions, mares, or geldings not exceeding 13.2 hands high, to be driven by children under 14 years of age, who have never ridden or driven for hire, and who are not connected with those professionally interested in the purchase or sale of horses.

These miniatures of the horse world, ranging from 11.2 to 13 hands, and driven to several varieties of traps, made the prettiest picture of the day.

Florham Dilham O. K., driven by Miss Lucille Baldwin, got the plaudits of the crowd upon the presentation of the blue, thereby repeating her victory of Thursday over partly the same field, although eight started, as against four in the previous outing.

Mighty Atom, the Ladew entry, and the tiniest of the participants, was awarded the red, with Clarence E. Levey, Jr., the reinsman. This youngster, earlier in the afternoon on the Elsinore Farm's Cardiff, had shown the rest of his opponents the way in the ponies under saddle class. Miss Helen Gertrude Alexander won the red with Peacock, while Merry Legs, the Sabin entry, scampered off with third.

In this class Florham Baby cut up in such a manner as to cause the judges to give her the gate. She reared and buckjumped in a manner which threatened to unseat her youthful rider, who was very much pleased when relieved of the task of showing the mare. Bobby was adjudged too big to be shown in the division, and he also was sent out.

For the Lewisohn Purse the galloways raced one-half mile. Wells Clarke's Sir Gaze repeated his good race of Thursday and found little difficulty in leading Live Wire to the finish by about a length. The summaries:

Hunters, Pairs.—Blenheim Farm's Paradox and Algoma, first; Bell Air Farm's King Edward and Sans-a-Tout, second; Henry L. Bell's Pink'un and St. Leonid, third; Donnybrook Farm's Merry Widow and Lion Heart, highly commended.

Harness Horses, Pairs.—Emil Seelig's and George D. King's Knickerbocker Prince and Prince of Orange, first; Florham Hackney Stud's Florham Canvasser and Florham Chancellor, second; M. F. McDonald's Monmouth and Monarch, third; George D. King's King George and King Dalton, highly commended.

Ponies Under Saddle.—Elsinore Farm's Cardiff, first; Miss Helen Gertrude Alexander's Peacock, second; Charles H. Sabin, Jr.'s, Merry Legs, third.

Harness Horses, Pairs.—Florham Hackney Stud's Florham Tip Toe and Florham Top Notch, first; Emil Seelig's and George D. King's Knickerbocker Prince and Prince of Orange, second; Florham Hackney Stud's Florham Canvasser and Florham Chancellor, third; M. F. McDonald's Monmouth and Monarch, highly commended.

Pairs of Roadsters.—Edward C. Leed's Lorna Doone and Lozano, first; E. T. Stotesbury's Norcata and Ruby, second; Edward Kearney, Jr.'s, Princess Morrell and Prince, third.

Harness Tandem.—Florham Hackney Stud's Florham Tip Toe and Florham Top Notch, first; De Witt C. Flanagan's Prince Charming and Rataplan, second; Mortimer L. Schiff's King of the West and Queen of the West, third; Emil Seelig's Max and Climax, highly commended.

Saddle Horses.—Miss H. D. Atterbury's Kildare, first; Mrs. James B. McKay's Lady Debonair, second; Godfrey Preece's Panama, third; Myron H. Oppenheim's Fairy Queen, highly commended.

Harness Horses, Ladies to Drive.—Mrs. C. Cecil Fitler's Sporting Extra, first; Emil Seelig's Royal Victoria, second; De Witt C. Flanagan's Prince Charming, third; Mortimer L. Schiff's Queen of the West, highly commended.

Ponies in Harness, Children to Drive.—Florham Hackney Stud's Florham Dilham O. K., first; Elisnore Farm's Mighty Atom, second; Miss R. H. Wassermann's Morning Glory, third; Miss Helen Gertrude Alexander's Peacock, highly commended.

Combination Harness and Saddle Horses.—Florham Hackney Stud's Florham Charm, first; Miss Claire A. Knapp's Lulal, second; Catswold Farm's Mayo, third; Myron H. Oppenheim's Watchful, highly commended.

Four-in-Hands.—Florham Hackney Stud's four, first; Emil Seelig's four, second.

Hunters and Jumpers Ridden by Ladies.—Blenheim Farm's Keggy Comer, first; Henry Lawrence Bell's St. Leonid, second; Bell Air Farm's King Edward, third; Donnybrook Farm's Merry Widow, highly commended.

Qualified Hunters, Corinthian Class.—Blenheim Farm's Algoma, first; Bell Air Farm's Sans-a-Tout, second; Blenheim Farm's Rock Abbey, third; Henry Lawrence Bell's Pink'un, highly commended.

Swimming Races at Travers Island.

The first of this year's metropolitan swimming championships, the 440-yard swim, will be decided at Travers Island, the Summer Home of the New York Athletic Club, to-day, at 2 P. M. In former years this event was always an easy task for the present title holder, C. M. Daniels, and in his absence Bud Goodwin won as he pleased. This year, however, matters are different, and with a high-class entry Goodwin will find three worthy opponents, each of whom will make the going rather lively for him. They are his clubmates, J. H. Reilly and N. F. Nerich, and M. R. Ritter of the City Athletic Club.

NEW YORK OARSMEN LOSE.

Toronto and Boston Win Chief Honors in the National Regatta.

SARATOGA, N. Y., July 28.—The only thing to mar the first day's rowing of the annual regatta of the National Association of Amateur Oarsmen here to-day was a persistent drizzle, which started with the first race and only let up as the crews went to the line for the last event of the day. The inclemency of the weather detracted from the spectacular feature of the affair, but didn't interfere in the slightest with the sport, which was up to the standard, and as it should be.

There was rather good class in this regatta, and the rowing centres of the North American continent were fairly well represented, which can hardly be said for the victories. Toronto and Boston took five races between them, and New York didn't get a thing, though she had entries in four of the events.

Canada furnished the star performer in E. B. Butler of Toronto. Not for some years has a sculler stood out in a National regatta like this young man did to-day. He comes nearer to Ten Eyck than any one seen since the diamond sculls winner wound up his amateur career. He won both of his races to-day with such ridiculous ease that there was no line that could be drawn on his real ability. The best race of the day, however, was the last on the programme, the senior four-oared shell event.

Four crews answered the call for this race, the New York Athletic Club, Arundel Boat Club of Baltimore, Mound City Rowing Club, St. Louis, and the Argonaut Rowing Club four of Toronto. The start, too, was about the best of the day, with the New Yorks out in front.

Argonauts and Arundels soon challenged and the Mound City men were not out of it by any means. The New York bowman steered badly and bore over on the Arundel boat, so much that there was a slight foul at the first quarter. The New Yorks were coming up at the time and pushed the Arundels hard. There was more "beef" and better form in the New York boat, and it was seen that unless something broke the New Yorks would win out in the struggle between the two, at least. The Argonauts were plugging away merrily on the extreme outside and more than holding their own. While the New Yorks and the Arundels were scrapping, the Canadians were creeping to the front. At the three-quarters they took the lead, and were never shoved out. They won by a length and a half. It was inches between the noses of the New York and Baltimore boats, with the margin in the former's favor.

Al of the entrants in the first race, the intermediate single sculls, came to the line and were started away 15 minutes after the scheduled time of beginning the regatta. The wind had freshened considerably, but did not ripple the water sufficiently to interfere. It was an even thing among the five for the first 200 yards, when Heine, the Springfield man, went to the front. Faulkner kept at Heine's stern, and passed to the front at the half-way mark, but Gere, who had been hugging the inside course in third position, crawled up surely and slowly and overhauled Faulkner at the mile. He won by six lengths.

Four of the five entrants turned up at the stake boats for the Association singles. E. B. Butler of the Argonaut Rowing Club of Toronto was the favorite for the race among those who "pick 'em." The rain had increased by this time and flattened the water considerably. The four got a good, even start, and Carter of New Rochelle went to the front, but he did not stay there long, for Butler took command at the first quarter buoy.

Fuessel, of the Harlems, and Smith, of the Bostons, were out of it. Butler held his advantage easily, and laid in front of Carter all the way. Butler had not the slightest trouble keeping his advantage, and crossed the line three lengths to the good. Carter made a good effort, but he could not get up. The summary:

Intermediate Single Scull Shells.—Won by W. N. Gere, Union Boat Club, Boston, Mass., by five lengths; William Faulkner, Riverside Boat Club, Cambridge, Mass., second; F. M. Drew, Malta Boat Club, Philadelphia, Penn., third; Frank Heine, Springfield Boat Club, Springfield, Mass., fourth; James A. Keenan, West Lynn Boat Club, Lynn, Mass., fifth. Time—0:08:45 2-5.

Senior Single Scull Shells, Association.—Won by E. B. Butler, Argonaut Rowing Club, Toronto, Ontario, by two and one-half lengths; George Carter, New Rochelle Rowing Club, New Rochelle, N. Y., second; Fred Fuessel, Harlem Rowing Club, New York, third; E. E. Smith, Union Boat Club, Boston, Mass., fourth. Time—0:08:11 1-5.

Intermediate Four-Oared Shells.—Won by Detroit Boat Club, Detroit, Mich., by three-quarters length; Western Rowing Club, St. Louis, Mo., and the Ariel Rowing Club of Baltimore, Md., tied for second. Time—0:07:24 2-5.

Senior Four-Oared Shells.—Won by Argonaut Rowing Club, Toronto, Ontario, by one and one-half lengths; New York Athletic Club, New York, second; Arundel Boat Club, Baltimore, Md., third; Mound City Rowing Club, St. Louis, Mo., fourth. Time—0:07:05.

Champion Senior Single Scull Shells.—Won by E. B. Butler, Argonaut Rowing Club, Toronto, Ontario, by nine lengths; second, Samuel S. Gordon, Vesper Boat Club, Philadelphia; third, Fred Shepheard, Harlem Rowing Club, New York. Time—0:07:56 3-5.

Intermediate Double Scull Shells.—Won by W. N. Gore and C. Wiggins, Union Boat Club, Boston, Mass., by one-quarter length; Harold Smith and Walter Smith, Vesper Boat Club, Philadelphia, second; R. McBride and F. Smith, Fairmount Rowing Association, Philadelphia, third; Edward M. Cheston and Lindley Johnson, University Barge Club, Philadelphia, fourth; R. Hiscoe and John Anderson, New Rochelle Rowing Club, New Rochelle, N. Y., fifth; A. H. Peterault and T. Bresnahan, Springfield Boat Club, Springfield, Mass., sixth; C. A. Lonzille and J. E. Martin, Rockrimmon Boat Club, Springfield, Mass, seventh. Time—0:07:44.

Dixie IV. in Gold Challenge Race.

Special to The New York Times.

WATERTOWN, N. Y., July 28.—Entries for the Gold Challenge Cup motor boat races at Frontenac, Thousand Islands, closed to-day with the following boats entered: Dixie IV., representing the Frontenac Yacht Club and defender of the cup this year; Viva, owned by Rear Commodore Stuart Blackton, representing the Motor Boat Club of America; Skipper, owned by I. B. Quarrier, and representing the Chippewa Bay Yacht Club; Wasp, owned by William Tousey and representing the Thousand Island Park Yacht Club; Hornet, also a Tousey boat, representing the Syracuse Yacht Club. Up to a late hour the Maple III., the fast English boat, and the Red Top II., as well as the Disturber, had not been entered.

Inter-Settlement Games.

The annual outdoor championships of the Inter-Settlement Athletic Association will be held to-day at Pastime Oval, Ninetieth Street and Avenue A. Every Settlement in the association has entered its track teams, and the entire programme promises lively competition, as there will be a special prize for the highest point scorers. Both senior and junior athletes will have a chance to show their prowess in a number of events. The junior contests are 100-yard dash, 880-yard run, running broad jump, and shot-put. The senior events are 100-yard dash, 220-yard dash, 440-yard run, 880-yard run, one-mile run, running high jump, running broad jump, 220-yard hurdle, and senior relay. In the relay event the East Side House, Hartley House, Hudson Guild, and Union Settlement have all entered their full teams and the event promises to be an exciting one from start to finish.

TROOP 1 WINS POLO.

Troop 4 Team Defeated in Final Match for Squadron A Title.

By a score of 3½ to 1¼, Troop 1 defeated Troop 4 in the final match of the Squadron A polo tournament, and won the championship and the Boulton Cups at Van Cortlandt Park yesterday. The actual score was 5 goals to 2, and the Troop 1 players did not need their handicaps to aid them in the victory. Troop 1 was aggressive from the start, and showed superior form in both horsemanship and driving the ball. The line-up:

TROOP 1.	Hdc.	TROOP 4.	Hdc.
A. V. Baird	1	J. Lapham	0
T. Farrery	2	A. W. Perry	3
H. W. Goddard	2	J. B. Spencer	2
E. C. Ely	2	A. Ery, Jr.	2

CHICAGOANS IN GOLF FINAL.

Seckel and Gardner Win Semi-Final Matches for Western Title.

DETROIT, July 28.—In the semi-final matches of thirty-six holes for the Western amateur championship, Albert Seckel of Chicago, the intercollegiate champion, to-day defeated Eben M. Byers of Pittsburg, former National champion, 7 up and 6 to play.

Robert A. Gardner of Chicago, also former National champion defeated W. C. Fownes, Jr., of Pittsburg, National amateur champion, 4 up and 3 to play.

St. Agnes A. C. Games To-day.

Everything is in readiness, and with favorable weather the games of the St. Agnes A. C., which will be held at Washington Park in Brooklyn to-day, should result in some sterling performances. In arranging the programme W. L. Jones has mustered the services of one of the greatest aggregations of track and field performers seen in a single competition in some time and the event has the earmarks of a National championship. In corralling the entries of the star athletic performers the diligent official has not overlooked the minor athlete, as in addition to the open and handicap events he has especially arranged contests for the Catholic Athletic League in which the shining lights of his association will compete, and the interest created in the events promises some sterling performances among these contestants.

Four events are closed to the members of the Catholic Athletic League, which comprise 100 and 220 yard dashes, half-mile run, and one-mile relay. The special prize offered for the relay has brought out the largest entry for a league event ever contested. When the event is called teams from St. Ann's, Loughlin Lyceum, Dominican Lyceum, McCaddin Lyceum, Knights of St. Antony, and St. Agnes will be on the starting line. The 880-yard run will also have a strong field. McLoughlin, the crack half-miler of the Knights of St. Antony, and Gilmore of the Dominican Lyceum, will both start from the back mark.

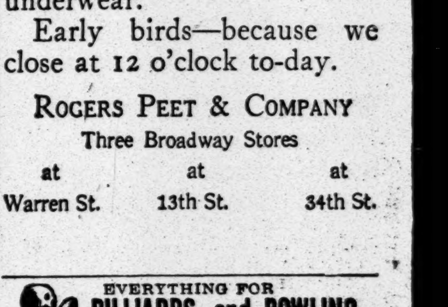

For early birds—tidbits of bargains.

Men's and boys' neglige shirts, straw hats, men's shoes, bat-wing ties, silk half-hose, wash scarfs, athletic underwear.

Early birds—because we close at 12 o'clock to-day.

ROGERS PEET & COMPANY
Three Broadway Stores
at Warren St. at 13th St. at 34th St.

EVERYTHING FOR
BILLIARDS and BOWLING
Prices and Terms to Suit.
REPAIRS BY
EXPERT MECHANICS
THE BRUNSWICK-BALKE-COLLENDER CO.,
29-35 WEST 32D ST., NEAR BROADWAY.

SWIMMING.

SWIMMING
SCIENTIFICALLY TAUGHT
in a 10 Lesson Course.
PRIVATE INSTRUCTION.
Gentlemen—Ladies—Children.
Dalton Swimming School,
19 to 23 West 44th St., N. Y.

Automobiles
Ready Reference for Buyers

ABBOTT-DETROIT MOTOR COMPANY, 1670 Broadway, cor. 52d St. Telephone 7166-7167 Columbus.
ALL MAKES Bought, Sold and Exchanged. Times Sq. Auto Co., 1710 Bwy.
AUTOCAR: Commercial—Pleasure. 428-430 W. 19th St. Tel. Chelsea 6060.
BENZ Auto Import Co. of America, 244-6-8 West 54th Street, N. Y.
BUICK Motor Co., B'way, bet. 55th & 56th St. 'Phone 4040 Columbus.
CORBIN 1,888 Broadway, (63d St.) 'Phone 5903 Columbus.
CADILLAC Cars, Parts, Repairs, Garage. Columbus Circle. Tel. 7700 Col.
E-M-F & FLANDERS STUDEBAKER BROS. CO. OF N. Y. Broadway and 59th St. Phone 7151 Columbus.
FIAT "THE MASTER CAR." Fiat Automobile Co., 1,786 Broadway. 'Phone 6445 Col.
KNOX Knox Automobile Company, 1966-1968 Broadway. 'Phone 4336 Col.
NATIONAL Poertner Motor Car Co., 1,922 B'way, cor. 64th St. 'Phone 8166-7 Col.
OAKLAND 30 H. P., $1,000; 40 H. P., $1,500. 1,659 Broadway, at 52d St. Tel. 7146 Col.
"SIMPLEX" "Made in N. Y. City," 1860-62 B'way. Tel. 5138 Col.
STEVENS-DURYEA A. G. Spalding & Bro., 29 W. 42d. Tel. 433 Bryant. 1875 Broadway. Tel. 5161 Columbus.
WHITE White Co., B'way & 62d St. 'Phone 2952 Col.

Additional bargains in used motor cars and accessories advertised to-day on next to last page.

AUTOMOBILE BODIES.

ROTHSCHILD & CO., 57th St. and 11th Av. Tel. 4637—Col. Aluminium Body Builders, Repairs & Painting

AUTOMOBILE SUPPLIES.

SPLITDORF-MAGNETO Walton Av. & 138th St. Branch, 1,679 Broadway.

AUTOMOBILE INSTRUCTION.

Automobilists should acquire a thorough knowledge of their machines. Our facilities for teaching are the best. Day and evening classes; also private instruction. Write for booklet.
STEWART AUTO SCHOOL,
238 West 54th St., (near B'way.)
"Founded on Honesty"—"Prospers on Merit."

WEST SIDE Y. M. C. A. Individual road work. Small shop classes. Booklet, 302 West 57th St.

AUTOMOBILES FOR RENT.

PACKARD CARS FOR HIRE. Late models, 7 passenger. Hour, day or month. Tel. 570 Stuyvesant.

OLD CROW
Reg. U. S. Pat. Off.
RYE
The Standard of RYE Whiskey
Guaranteed Pure RYE Whiskey Under National Pure Food Law Serial Number 2163
NOT BLENDED
NOT ADULTERATED
SOLD ONLY IN OUR SEALED BOTTLES EVERYWHERE
NEVER SOLD IN BULK
WE ARE THE LARGEST BOTTLERS OF OLD-FASHIONED HAND-MADE SOUR MASH STRAIGHT PURE RYE WHISKEY IN THE WORLD
H. B. KIRK & CO., New York, N. Y.

OLD CROW
RYE
H. B. Kirk & Co.

OLD CROW
RYE
H. B. Kirk & Co.

LATEST CUSTOMS RULINGS.

Lower Duty on Metal Belts—Assessment Is Affirmed on Silk Scarfs.

R. H. Macy & Co. were successful yesterday before the Board of United States General Appraisers in an attempt to secure a reduction in the duty assessed by Collector Loeb on belts assessed for duty either at 50 or 60 per cent. ad valorem. The board sustains the contention that the merchandise is dutiable at the rate of 45 per cent. The decision by Judge Howell states that from the testimony it is found that the goods consist of completed belts, composed in chief value of metal. It is held accordingly that the belts are dutiable under the metal schedule.

The board overruled a protest filed by A. S. Rosenthal & Co. regarding the classification of silk scarfs. The merchandise was assessed for duty at the rate of 60 per cent., and was alleged to be subject to 50 per cent. on the value. The importers put a witness on the stand, who testified that the scarfs are silk mufflers. The decision says that the testimony of this witness is not sufficient to warrant a finding that the goods are as claimed. Collector Loeb's classification is affirmed.

A decision unfavorable to Maurice Cohen and other importers was handed down. The merchandise included trimmed and untrimmed hats. Duty was taken at the appropriate rates, whereas lower rates were claimed by the importers. The other importers affected include Francois & Co., the Judkins & McCormick Company, and Dearbergh Brothers.

BUSINESS TROUBLES.

LOUIS WILTCHIK, paper box maker, 34 Cooper Square, filed a petition; liabilities $15,567 and no assets.

LOUIS FISHBEIN, 262 East Second Street, filed a petition; liabilities $1,462 and six other claims of unknown amounts, and no assets. The debts were contracted in 1908 as a partner in the firm of Fishbein & Rubenfeld, liquor dealers, 77 Sheriff Street.

I. GREENBERG COMPANY, manufacturer of leggings, 521 East 72d Street; petition by Charles E. Draper, as the Worcester Leather Supplies Company, $951; American Hide and Leather Company, $1,733, and S. Solomon & Co., $138. Liabilities, $37,000.

CORNELIUS J. GALLAGHER, contractor and sand and gravel commission merchant, 308 East Thirty-fifth Street; petition by Henry Steers, Inc., $502; Bouker Contracting Company, $15, and Michael McMahon, $250. Liabilities, $20,000, and probable assets $1,000.

FRANK DARACHNSKY, salesman, Newburg, filed a petition; liabilities $5,507 and no assets. The debts were contracted in 1906 as a partner in the firm of Darachnsky & Shapiro, dry goods, Newburg, who made an assignment on Dec. 12, 1906. There are fifty-five creditors in New York City.

SIDNEY AUERBACH, jobber in silks and satins, at 33 Union Square. Schedules show liabilities $29,739 and assets $12,500, consisting of cash, $6,000; stock, $5,000; fixtures, $500, and accounts, $1,000. Among the creditors are the Ashley & Bailey Company, $1,810; Passavant & Co., $1,800, and J. S. Castell & Co., $1,490.

GEORGE FIENCKE WALL PAPER AND PAINT COMPANY, 3,006 Third Avenue; petition by National Lead Company, $386; Benjamin Moore & Co., $1,991, and F. W. Devoe & C. T. Raynolds Company, $145. Liabilities, $34,000; nominal assets, $33,000; actual, $18,000. Judge Veeder appointed Edward S. Thomas receiver, to continue business ten days.

LOWELL LAMB, wholesale furs and skins, 145 West Twenty-fifth Street, filed a petition; liabilities $40,404 and assets $901, consisting of cash, $18; store fixtures and accounts. Among the creditors are W. H. Fleet, $10,227; Fred Fox, $1,500; A. Fraser, $1,414; Otto Wagner, $200; Fred White, Beloit, Kan., $896, and J. P. Dwight & Co., Corry, Penn., $807. There are more than 700 small creditors scattered over the United States, trappers, farmers' boys, and collectors of skins.

ELLSWORTH CHILDS, restaurants 625 and 1,164 Broadway and 59 Maiden Lane. Schedules show liabilities $90,848 and nominal assets $30,696, consisting of cash $40, stock and fixtures $170, accounts $336, leases and fixtures, in possession of mortgagee, $16,500, and a bond $13,650. Among the creditors are Samuel S. Childs, $6,666; Dora W. Childs, $2,000; Oscar Scherer, $23,791; Story & Flickinger, $9,249; Duparquet, Huot & Moneuse Co., $4,952; J. A. Dahn & Son, Brooklyn, $3,262; O'Donohue Coffee Company, $1,720; E. J. Brady & Co., $3,126, and Oneida County Creameries Co., $1,626.

H. & M. KING, clothing dealers, 527 Sixth Avenue. Schedules—Liabilities $426,605 and nominal assets $458,379, consisting of real estate, $440,000, mortgaged for $324,020; cash, $15,889; fixtures, $2,410, and accounts, $80. They have also a suit pending against the Hudson & Manhattan Railroad Company and Degnon Contracting Company for $75,000 damages. Among the creditors are Importers and Traders' National Bank, $16,400; Garfield National Bank, $9,750; Chatham National Bank, $3,500; National Newark Banking Company, $4,500; Morris Lowenstein, $10,000; Michael Dryfoos, $10,000; A. B. Kirschbaum & Co., Philadelphia, $4,476; J. Friedman & Co., $2,664, and Greenstein, Simon & Co., $2,196.

GILBERT IRON AND STEEL COMPANY, 487 Greenwich Street. Schedules show liabilities about $70,000 and nominal assets $83,830, consisting of stock $18,000, machinery and tools $1,500, office furniture $1,000, notes $8,703, cash $127, accounts $19,000, real estate $2,500, mortgaged for $1,000, and subscription to capital stock $33,000. Among the creditors are the Savoy Trust Company, $9,370; National Reserve Bank, $4,327; Cleveland Steel Company, $1,000; Fourteenth Street Bank, $2,414; C. Pardee Steel Works, Perth Amboy, $3,861; American Iron and Steel Manufacturing Company, Lebanon, Penn., $3,793; J. Wood & Brothers Company, $2,849; New Haven Iron and Steel Company, $1,945, and Max M. Hart, $556. The company indorsed notes for $19,464 of the American Concrete Company, American Coal and Lumber Company, National Varnish and Color Company, A. L. Canfield, and others, which were held by the Market and Fulton Bank, National Reserve Bank, and the Montauk Bank of Brooklyn.

Judgments.

These judgments, for amounts more than $100, were filed ytsterday, the first name being that of the debtor:

Aldhous, Fred, et al.—R. F. Kilpatrick, $166.
Aaron, Alfred E.—J. Glockner, $998.
Amron, Jacob, or Ameron—D. Hirsch, $343.
Applebaum, Louis, et al.—H. Krulewitch, $246.
Blass, Gustave—H. U. Ainghi, $331.
Bance, Charles W.—McKiernan-Terry Drill Co., $589.
Brown, Edwin L.—Union Stove Works, $240.
Brazier, Angelo C.—D. Leary, $194.
Breiner, Adolph, et al.—G. C. Large, $114.
Burns, George, et al.—People, &c., $1,000.
Bassett, E. M., et al.—New York, New Haven & Hartford Railroad Co., costs, $884.
Cunningham, Harold P., et al.—H. R. Schneider et al., $396.
Cleary, John—Charles & Co., $171.
Cohen, Sadie—A. Cohen, costs, $538.
Cram, Benjamin H., et al.—Bond Buyer, $311.
Cardone, Antonio, et al.—People, &c., $2,500.
Dowling, Daniel E.—A. E. Goetz, $333.
Eustis, John E., et al.—New York, New Haven & Hartford Railroad Co., costs, $884.
Fox, George—J. S. Lawlor, $408.
Same—B. A. Johnson et al., $176.
Freedman, John, (not summoned,) et al.—X. J. Sullivan Advertising Co., $125.
Goss, Sarah T.—E. H. Conklin, $251.
Goldberg, Louis—H. Cohen, $110.
Hopper, James M.—F. C. Huntington, $270.
Hastedt, John—L. H. John, $116.
Hoes, William M., administrator—N. O'Donnell, $1,424.
Kornbluth, Nachman—W. F. Clemmons, $106.
Kamps, John H.—M. & E. Appel Co., $447.
Koller, Samuel—M. L. Spitzer, $104.
Kopitzke, Fred, et al.—M. S. Davis, $120.
Kassel, Abraham—B. Galewski, $30,739.
Kelly, Joseph V.—G. C. Large, $270.
Kiedrowski, Paul—H. Tieber, $130.
Kuyler, William H.—New York, New Haven & Hartford Railroad Co., costs, $108.
Klausner, Sigmund, et al.—People, &c., $1,000.
Lindsay, Albert E.—J. H. Davis, $176.
Mulholland, Joseph P.—C. Frenger et al., $112.
Metzger, Chas. A.—F. C. Hirleman, $338.
Machles, Aphram—C. M. Miller, $440.
Muldoon, Ann—H. Cohen, $122.
McCarroll, William, et al.—N. Y., N. H. & H. R. R. Co., costs, $884.
Maltbie, Milo R., et al.—Same, costs, $884.
Mullikin, Alfred A., (not summoned,) et al.—Bond Buyer, $311.
Nissinoff, Samuel—J. Rubenstein, $146.
Ogrodnitzky, Benjamin—M. B. Isaacs, $164.
Opfelbaum, Louis, or Apfelbaum—H. Krulewitch, $246.
Rathner, Joseph—A. Follender, $108.
Roberts, Irving, et al.—George Fiencke Wall Paper & Paint Co., $165.
Rosenberg, Herbert M., et al.—C. J. Sullivan Advertising Co., Inc., $125.
Reardon, Timothy, et al.—People, &c., $2,500.
Signer, Arthur M.—B. K. Bloch, $225.
Sosnowitz, Jacob—Sulzberger & Sons Co., $270.
Schnabel, Casper, et al.—G. C. Lange, $114.
Tolchinsky, Joseph—M. L. Kramer, $238.
Thompson, John A.—H. Housman, $258.
Whitridge, Frederick W., et al.—P. Viane, $198.
Waldman, Samuel—M. H. Bob, $115.
Wanderer, Jeannie—J. Fertig, $1,275.
Willcox, Wm. R., et al.—N. Y., N. H. & H. R. R. Co., costs, $884.
Aqueduct Construction Co. et al.—R. F. Kilpatrick, $166.
John M. Linck Construction Co.—Bronx Artificial Stone Works, $428.
City of N. Y. et al.—P. Viane, $198.
Wiedhopf Construction Co.—George Fiencke Wall Paper & Paint Co., $114.
Rothstein Mfg. Co.—I. Gottlieb, $522.
Geo. J. Shand, Inc.—T. A. S. Sheridan, $450.
Bristow Construction Co., (not summoned,) et al.—G. Fiencke et al., $165.

Satisfied Judgments.

The first name is that of the debtor, the second that of the creditor, and the date that when judgment was filed:

Altman, Isaac—L. Mischner; June 24, 1911, $328.
Blumenthal, Isaac and Rachel—G. Zuckerman; April 27, 1910, $846.
Bandler, William A.—L. F. Robertson & Sons; April 16, 1910, $272.
Corn, Paul J.—Century Bank; Nov. 25, 1910, $1,117.
Corn, Paul J. Inc., and Samuel J. King—Century Bank; Aug. 12, 1907, $1,704.
Cong, Shebat Achim—H. Riftash; Jan. 14, 1911, $640.
Cohen, Rudolph—Arnhold, Karberg & Co.; June 28, 1911, $2,115.
Matelson, Nathan and Abraham Letzter—J. [illegible] June 20, $341.
Paul, Gerli & Co., Inc.—Susquehanna Silk Mills; June 1, 1911, $117.
Queens Land & Title Co.—H. C. Weiden; July 25, 1911, $111.
Rohrbach, John—A. Klein; April 1, 1911, $468.
Scheidler, Louis—J. Seeman et al; June 8, 1911, $336.
Third Avenue Building Co.—Webster Iron Works; June 30, 1911, $492.
Uhler, Milton T. and Hugo Klahre—J. A. Hawes; March 19, 1903, $3,437.
Weill, Louis W.—People, &c.; July 3, 1911, $2,500.
Morrow, Thomas J.—J. R. Brown; April 15, 1911, (vacated,) $1,223.

TO-DAY'S COURT CALENDARS.

STATE.

SUPREME COURT—Special Term—Part II.—Giegerich, J.—Ex parte business.
CITY COURT—Special Term—Chamber—Schmuck, J.—Ex parte business.

Referees Appointed—New York.

SUPREME COURT—Bischoff, J.—Queen of Moulin Rouge Co. vs. Hurtig & Seamon—Adam Wiener. Willets vs. Tabel—Frederick J. Swift. Knickerbocker Trust Co. vs. Hammond—Summer Gerard. Devlin vs. Goff—John H. Judge.
SUPREME COURT—Giegerich, J.—Danewitz vs. Van Bartenfeld—Benjamin Schaffer.
SUPREME COURT—Lehman, J.—In re Bachrach—Gilbert H. Montague.

Receivers Appointed—New York.

SUPREME COURT—Giegerich, J.—Elizabeth Keller vs. Mary Genyer—Richard F. Murphy. De Hirsch Home for Working Girls vs. Rose Cohen—Daniel Hanley. Max A. Adler vs. Sidney L. Eastman—Max Karft. Isaac Leventhal vs. Samuel Bernham—Herman M. Zodikuv. Gottlob Klein vs. Goldhiff Realty Co.—Henry W. Steinert. Frederick Meyer vs. Frame Realty Co.—Isidor R. Isaacs.
CITY COURT—Schmuck, J.—Minnie Lang vs. The Dairy Products Co.—Philip J. Dunn, David Kressberg vs. Edward A. Leet—Martin O'Brien. Paul Steinberg vs. Becker Dis. Co.—Martin O'Brien.
CITY COURT—Lynch, J.—Kaye vs. Glick—Patrick J. McGrath.

POLICE DEPARTMENT NEWS.

Designated First Grade Detectives—Patrolmen J. J. McMahon, A. Cohen, C. P. Lander, R. L. Seleske, N. W. Ruddy, R. J. McCarthy, W. J. File, G. Drum, J. J. Ryan.

Appointed Probationary Patrolmen—J. H. Boyle, W. M. Conway, J. E. Driscoll, J. A. Foran, C. Grote, F. W. Kaiser, J. A. Knapp, J. E. Commerford, J. J. L. Dewitt, M. J. Finn, H. E. Freeman, J. J. Hamilton, W. G. Keubler, H. H. Jacobsen, E. Jones, H. P. Ludwig, J. V. Mulholland, E. J. McGuire, J. H. Noziglia, P. P. Owens, M. G. Samuels, A. Scholz, M. Sherry, H. C. Slott, C. F. Walsh, H. J. A. Power, H. Schnier, J. C. Logan, W. A. Ludwig, Jr., J. A. Murtha, J. A. McLaughlin, L. Odell, J. Patterson, E. Schaefer, J. Shaffer, J. M. Simmon, A. Spiegel, L. J. Weppler, F. Russell.

Transfers—Lieut. Charles H. Washburn, 281st to 173d Precinct; Patrolmen J. A. Kessler, 285th to 279th Precinct; W. S. McCleary, Traffic B to 9th Precinct; J. J. Cantwell, Bridge A to 173d Precinct; E. Jahelka, 16th to 10th Precinct.

Mutual Transfers—Lieuts. David Kane, 275th to 278th Precinct, and John Carroll, 278th to 275th.

Assignments to Clerical Duty—Patrolmen J. P. Stafford, 5th Precinct; E. Jahelka, 10th Precinct; J. A. Kessler, 279th Precinct.

Assignment Changed—Probationary Patrolman S. J. Battle, 26th to 28th Precinct.

Assignments Discontinued—Patrolmen C. F. Hay, 10th Precinct, to clerical duty, and H. E. Sullivan, 14th Precinct, to Detective Bureau, Manhattan.

Resignation—Probationary Patrolman T. J. Byron, 163d Precinct.

Fines Imposed—Inspector John Daly, 2d District, thirty days; Capt. Edward Gallagher, 2d Precinct, thirty days.

Death—Patrolman Mortimer Ryder, Bridge Precinct C, July 27.

Revocation of Appointments as Special Patrolmen—H. L. Denton, G. F. Snyder, E. J. Long, J. Vitt, J. E. Meagher, O. Toombs, J. Droll, H. J. Kuschert, J. Buckley, J. Fitzgerald, J. Sullivan, J. Naudin, F. De Boesch, J. E. Roach, J. C. McCarthy, T. Madden, C. W. Atkinson, C. T. Horgan, E. Morgan, F. W. Hassler, C. Daly, R. E. Baker, T. E. McCaffrey, and O. Tittelbach, Long Island Railroad, Long Island City; W. F. Wines and P. Fitzgerald, New York Central; F. Egbert, United States Lighthouse Department; P. Smith, St. Patrick's Cathedral; G. Goetz, Hebrew Sheltering Guardian Society; P. Costello, House of Good Shepherd, Brooklyn; M. Falvello, Board of Education, Brooklyn; R. Schlesinger, Erie Railroad.

Fire Department.

Term expired and dropped—Peter J. McKeon, expert in combustibles.

Revocation of detail—Fireman Tony Ottman, Engine 125, to Deputy Chief Thirteenth Division, as chauffeur.

Detail—Fireman W. E. Rogers, Engine 152, to Deputy Chief Thirteenth Division, as chauffeur.

Special leave of absence, without pay—Foreman James Pryor, Engine 81, thirty days.

Arrival of Buyers.

Arriving buyers may register in this column by telephoning 1000 Bryant

People's Stores Company, Tacoma, Wash.; D. F. Baxter, hosiery, underwear, gloves, and ribbons; 214 Church Street.
Lion Dry Goods Company, Toledo, Ohio; Miss F. Morgan, representing; 214 Church Street.
Becker Brothers Department Store, Marine City, Mich.; F. W. Becker, dry goods; Broadway Central Hotel.
Starr, A. E., Company, Zanesville, Ohio; H. G. Starr, notions, corsets, ladies' and infants' wear; 684 Broadway.
Farwell, J. V., Company, Chicago, Ill.; A. J. Bigler, shirts and overalls; 72 Leonard Street.
Abernethy, F. D., Burlington, Vt.; dress goods, silks, and furnishing goods; Hotel Imperial.
Chamberlain, Johnson & Dubose Company, Atlanta, Ga.; Miss Hernsteadt, infants' wear; 277 Fifth Avenue; Hotel Collingwood.
Younker Brothers, Des Moines, Iowa; W. J. Hall, ladies' and infants' wear; 31 Union Square; Hotel Navarre.
Townsend & Wyatt Dry Goods Company, St. Joseph, Mo.; Miss D. Ramsbacher, cloaks and suits; 33 Union Square; Hotel Grand.
Holmes, D. H., Company, New Orleans, La.; D. J. Geary, upholstery goods and pictures; E. J. Reidenauer, representing; 20 East Twentieth Street; Hotel Latham.
Meinhard, H. S., & Brother, Savannah, Ga.; H. S. Meinhard, clothing and furnishing goods; 640 Broadway.
Lazarus, J., & Co., Cincinnati, Ohio; L. Joseph, millinery; 640 Broadway.
Carter Dry Goods Company, Louisville, Ky.; V. M. Smith, notions and housefurnishing goods; 43 Leonard Street.
White, R. H., Company, Boston, Mass.; A. E. Roberts, domestics; 41 Union Square; The Hermitage.
Jones, W. C., & Co., Sherman, Texas; W. C. Jones, notions and ladies' garments; Hotel Cadillac.
Pearce Cloak Company, Minneapolis, Minn.; H. Pearce, cloaks and suits; 69 Fifth Avenue.
Barry, Miss M., St. Louis, Mo.; corsets; Hotel Walcott.
Hochschild, Kahn & Co., Baltimore, Md.; G. F. Payne, photo supplies; 31 Union Square.
Miller, Rhoads & Swartz, Norfolk, Va.; T. W. Derry, furnishing goods; 55 White Street.
Daniels, F. J., & Co., Charleston, West Va.; F. J. Daniels, notions and carpets; Broadway Central Hotel.
Newman & Levinson, San Francisco, Cal.; E. Newman, dry goods; 621 Broadway; Hotel Wellington.
Joslin Dry Goods Compppany, Denver, Col.; S. L. Todd, jewelry and leather goods; 214 Church Street; Hotel Woodward.
Barr, William, Dry Goods Company, St. Louis, Mo.; Miss S. McKenna, laces, embroideries, and dress trimmings; 4 Washington Place; Hotel Walcott.
Shainsky & Rothstein, Louisville, Ky.; A. Rothstein, representing; 40 West Twentieth Street.
Hardman Furniture and Carpet Company, Chicago, Ill.; Mrs. S. Rothschild, curtains and draperies; Hotel Rector.
Fordyce-Osborne Company, Youngstown, Ohio; W. B. Mitchell, cloaks and muslin underwear; 75 Spring Street; Hotel Grand.
Carson, Pirie, Scott & Co., Chicago, Ill.; J. E. Jacobs, bedding; 115 Worth Street; Hotel Woodward.

TRAVELING SALESMAN wanted by dress and skirt house; only one that commands a good and large trade need apply. Linde & Rubin, 133-135 West 19th St.

WANTED—Salesman for popular-priced line of ladies' and juniors' suits. T. J. Mendetz, 139 Spring St.

Guide for Buyers.
One line, 12 months, $116.80; 6 mos., $61.88; 3 mos., $32.76; 1 mo., $11.40.
ADVERTISING NOVELTIES & SOUVENIRS
A. C. Bosselman & Co., 469 Broadway.
EMBROIDERIES AND LACES.
Leumann, Boesch & Weingart, 132 5th Av.
MANICURE SUPPLIES.
Lustr-ite (Floridine Mfg. Co.) 42 Franklin.

FOR SALE.
TYPEWRITERS RENTED 3 MONTHS FOR $5.00
and upwards. We also have them to sell. All makes. All prices. Latest models. Fully guaranteed. Liberal allowance for machines taken in exchange. Send for catalogue.
TYPEWRITER EXCHANGE,
10 Barclay St., 7 Doors from B'way Tel. 6353 Cortlandt.
345 Broadway, Cor. of Leonard St. Tel. 5408 Franklin.

PIANOS AND ORGANS.
$55 Good upright piano, $3 monthly; $35 Organ, well-known make, $3 monthly. Goetz & Co., 81 Court St., Brooklyn.

Church Services To-morrow

Baptist.

CENTRAL BAPTIST CHURCH, 92d St. and Amsterdam Av., Rev. Frank M. Goodchild, D. D., Pastor.—Preaching Sunday, 11 A. M. and 8 P. M. by Rev. Howard B. Grose, D. D., of Boston.

HOPE BAPTIST CHURCH, Broadway, 104th, Rev. E. S. HOLLOWAY, Pastor.—Open all Summer. The Pastor preaches morning and evening.

MADISON AVENUE BAPTIST CHURCH,
MADISON AVENUE, COR. 31ST STREET,
C. A. EATON, D. D., PASTOR.
REV. A. J. VINING,
American representative of European Baptist work, will preach Sunday morning and evening.

SPANISH BAPTIST CHURCH, 123 West 57th St., Rev. SAMUEL F. GORDIANO, Pastor.—Bible class, 3 P. M.; preaching, 4. Students of Spanish welcome.

Congregational.

BROADWAY TABERNACLE,
Broadway and 56th Street.
Rev. CHARLES E. JEFFERSON, D. D., Pastor
Rev. WILLIAM A. KIRKWOOD, Assistant Pastor, will preach at 11 A. M. and 8 P. M. Wednesday, 8 P. M., Prayer Meeting.

Disciples of Christ (Christian.)

FIRST CHURCH, 142 WEST 81ST STREET.
WILLIAM L. FISHER, Minister.
Preaching at 11 A. M. and 7:30 P. M.

Lutheran.

EVANG. LUTHERAN CHURCH OF THE ADVENT, Broadway and 93d.—W. M. Horn, Pastor. Services 11 A. M. Church open all Summer.

Methodist Episcopal.

MADISON AVE. M. E. CHURCH,
Corner 60th Street.
Rev. WALLACE MacMULLEN, D. D., Pastor.
11 A. M., preaching by William B. Oliver on "Barnabas, the Man Who Remained Loyal."
No Evening Service.

New Thought.

NEW THOUGHT CHURCH, Sunday, 11, "The Academy," Columbus Av., 79th St.
F. W. SEARS, Speaker.

NEW THOUGHT LECTURES, 5 West 58th St., Sunday, 11 A. M.; Thursday, 8 P. M. Speaker, E. Ellis Williams. Public invited.

Presbyterian.

BRICK CHURCH,
Fifth Avenue and Thirty-seventh Street.
Dr. Albert Parker Fitch of Andover Seminary will preach at 11 o'clock.

CENTRAL PRESBYTERIAN CHURCH,
West 57th St., between Broadway, 7th Av.
Rev. WILTON MERLE-SMITH, D. D., Pastor.
Rev. GEO. H. SMYTH, Jr., Assistant, preaches at 11 A. M. ALL WELCOME.

FIFTH AVENUE PRESBYTERIAN CHURCH,
5th Av. and 55th St.
Services at 11 A. M. and 4 P. M.
REV. JOHN A. HUTTON, M. A., of Glasgow, Scotland, will preach.
Strangers are cordially invited.

FOURTH AVENUE PRESBYTERIAN CHURCH
has removed and is now worshipping in EARL HALL OF COLUMBIA UNIVERSITY.
(Entrance 117th St. and Broadway.)
WALTER D. BUCHANAN, D. D.,
MINISTER, PREACHES AT 11 A. M.

MADISON AVE. PRESBYTERIAN CHURCH,
Northeast corner of 73d St.
Public Worship at 10:30 A. M. and 8 P. M.

NORTH PRESBYTERIAN CHURCH,
155th St., bet. Broadway and Amsterdam Av.,
REV. JOHN R. MACKAY, Ph. D., PASTOR.
REV. LOWRIE D. CORY, Assistant Minister.
11 A. M.—Mr. Cory, "The Glory of God in the Face of Jesus Christ."
7 P. M.—Open-Air Service, Riverside Drive and 155th St., conducted by the Young People's Society.

OLD FIRST PRESBYTERIAN CHURCH,
5th Av., 11th to 12th St.,
Rev. HOWARD DUFFIELD, D. D., Pastor.
Rev. James A. McCague, 11 A. M.

RUTGERS PRESBYTERIAN CHURCH,
Broadway and 73d St.
Rev. William Hiram Foulkes, D. D., Minister.
Preaching at 11 o'clock by the
Rev. Robert Mackenzie, D. D.

UNIVERSITY PLACE PRESBYTERIAN CHURCH, Cor. of 10th St., (one block west from Broadway,) GEORGE ALEXANDER, D. D., Pastor.—Public worship to-morrow at 11 A. M. The Pastor will preach. No evening service. Sunday School at 9:45 A. M. Wednesday evening service at 8 o'clock.

WEST END PRESBYTERIAN CHURCH,
Amsterdam Av., corner 105th St.
Rev. A. EDWIN KEIGWIN, D. D., Pastor.
Services 11 A. M. and 8 P. M. Preaching by the
Rev. JAMES I. VANCE, D. D.,
First Presbyterian Church, Nashville, Tenn.

Protestant Episcopal.

ASCENSION, 5th Av. and 10th St.
11 A. M. and 8 P. M.

CALVARY CHURCH, 4th Av. and 21st St., Rev. THEODORE SEDGWICK, Rector.—Holy Communion, 8. Morning Prayer and Sermon by the Rev. F. A. McElwain, 11. Evensong, 8. (Preacher, the Rev. Mr. Arrowsmith.)

CATHEDRAL OF ST. JOHN THE DIVINE,
Amsterdam Avenue and 111th Street.
Sunday, July 30.
8, Holy Communion; 11 and 4, Preacher,
Right Rev. THOMAS F. GAILOR, D. D.,
Bishop of Tennessee.

CHURCH OF ST. MARY THE VIRGIN,
139 West 46th St., Rev. J. G. H. BARRY, D. D., Rector. Low masses, 7:30, 9; High mass, 10:45; evensong, 4.

CHURCH OF THE TRANSFIGURATION, 1 E. 29.
Communions, 7 and 8; WOODWARD'S MASS and Sermon, (Rector,) 10:30; Choral Evensong, 5.

GRACE CHURCH, B'way & 10th St.—8, 11, 8. 11, Dr. Herman Page. 8, Mr. Bailey.

ST. BARTHOLOMEW'S CHURCH,
Madison Av., corner 44th St.
Special Summer services at 11 o'clock.
Full choir will be present. Seats free.
Preacher, July 30,
Rev. Floyd W. Tomkins, D. D.

TRINITY CHURCH,
Sunday Services: 7:00, 11:00 A. M., (Sermon); 3:30 P. M.
Weekday Services: 7:30, 9:00 A. M.; 3 P. M.
Rev. Stuart L. Tyson, Chaplain University of the South, will preach at 11 o'clock service every Sunday during Summer.
CHURCH OPEN ALL DAY.
The public is cordially invited to the services, both on Sundays and on weekdays.

Reformed.

THE MIDDLE COLLEGIATE CHURCH,
2d Ave. and 7th St.
Rev. JOHN G. FAGG, D. D., Minister. Rev. David Van Strien preaches at 11 A. M. and 8 P. M.

THE MARBLE COLLEGIATE CHURCH,
5th Ave. and 29th St.
Rev. DAVID JAS. BURRELL, D. D., Minister.
Rev. John S. Allen, D. D., will preach at 11 A. M. and 8 P. M.
Morning: "The Worth of the Widow's Two Mites."
Evening: "Christians Who Made a Stir."

THE COLLEGIATE CHURCH OF ST. NICHOLAS,
5th Ave. and 48th St.
Rev. MALCOLM JAMES MACLEOD, Minister.
Church closed during month of July.

THE WEST END COLLEGIATE CHURCH,
West End Ave. and 77th St.
Rev. HENRY EVERTSON COBB, D. D., Minister.
Rev. Thomas McBride Nichols will preach at 11 A. M.

Society of Friends.

RELIGIOUS SOCIETY OF FRIENDS.—Meetings for worship, 11 A. M. at 221 East 15th St., Manhattan; and 110 Schermerhorn St., Brooklyn.

Unitarian.

ALL SOULS' CHURCH, Fourth Avenue, 20th St.—Union Services conducted by the Rev. LEON A. HARVEY of Brooklyn at 11 A. M. Subject, OUR BELIEF ABOUT GOD; second in series on THE COMING RELIGION. The public cordially invited.

Other Services.

GOSPEL TABERNACLE CHURCH, 44th Street and 8th Avenue, Rev. A. B. SIMPSON, Pastor.—Sunday, July 30, 10:30 A. M. and 8 P. M. Rev. D. H. MOORE of London, England, will preach both morning and evening.

TENT EVANGEL,
West 124th St., between Amsterdam and Morningside. Rev. J. C. MASSEE, noted Southerner. Sunday, 10:30, 3:30, and 8, and nightly. Subject, Sunday, "The Inner Circle."

THE CLOSING SERVICES OF THE NYACK Convention of the Christian and Missionary Alliance will be held to-morrow. 10 A. M., Missionary Sermon and Offering. Preaching by Rev. A. B. Simpson. Other meetings 2:45, 7, 8 P. M. Addresses by Missionaries. Trains leave Chambers St., Erie R. R., 8:30 and 9:45 A. M.

TYNDALL of London, England, Carnegie Hall, Suite 1, Sunday, 11 A. M. Subject, "The Message of Power."

GUIDE FOR DINERS
Telephone Your Reservation.
48 W. 27th St., bet. B'way & 6th. SEIDEN'S Dinner, 50c. Also A la

AUCTION SALES.

ANDREW J. McCORMACK, Auctioneer.
REGULAR AUCTION SALE OF
STOCKS AND BONDS
By ADRIAN H. MULLER & SON
OFFICE NO. 55 WILLIAM ST.,
Wednesday, August 2d, 1911
at 12:30 o'clock, at the
EXCHANGE SALESROOM,
NOS. 14 AND 16 VESEY STREET.
FOR ACCOUNT OF SUPERINTENDENT OF BANKS IN CHARGE OF CARNEGIE TRUST CO., IN LIQUIDATION.
$200,000 Granite Spring Water Co. interim Bds., 1st 6s, 1929.
$300,000 Titusville & Northern Ry. Co. Trust Mtge. 5s, 1929.
$25,000 Note of Titusville & Northern Ry. Co., dated July 31, 1909, due Sept. 29, 1909, endorsed by Chas. W. Chapman & Co. and Chas. W. Chapman.
200 shs. American Piano Co. common.
FOR ACCOUNT OF TRUSTEES.
3 shs. Kenova Association Ctf. of Interest.
200 shs. Chelan Consolidated Copper Co.
10 shs. Guantanamo & Western R. R. Co. 1st Pfd.
10 shs. Guantanamo & Western R. R. Co. common.
$1,000 Guantanamo & Western R. R. Co. 1st 6s, 1929.
2 shs. Westchester Racing Asso.
FOR ACCOUNT OF WHOM IT MAY CONCERN.
10 shs. 19th Ward Bank.
$3,000 Iron Steamboat Co. 2d Mtge. 4s.
An undivided ⅝ interest in and to the Leasehold premises known as Nos. 54, 56, and 58 East 9th Street, Manhattan, N. Y. City.
10 shs. Jackson Realty Co.
64 shs. First National Bank of Yonkers, N. Y.
100 shs. United States Wheel Co.
40 shs. North Jersey Land Co., Jersey City.

HOTELS AND RESTAURANTS.

HOTEL ROLAND
59th St., Between Madison & Park Avs., Block from Grand Plaza
Entrance to Central Park.
SINGLE ROOMS WITH PRIVATE BATH, $1.50 PER DAY.
DOUBLE ROOMS WITH PRIVATE BATH, $2.00 PER DAY.
Family Hotel for Permanent and Transient Guests.

LEGAL NOTICES.

THOMAS A. WRENN.—Notice is hereby given that we, Thomas A. Wrenn, residing at No. 113 Eastman Street, Cranford, New Jersey, as general partner, and Clifford B. Wright, residing at Dexter Park, Cincinnati, Ohio, as special partner, both of full age, have, pursuant to the laws of the State of New York, continued and renewed, and do hereby continue and renew a limited partnership heretofore formed by us, for the purposes, and upon the terms following, viz.: The firm name is Thomas A. Wrenn. The nature of the business intended to be transacted is the handling of flour, grain, and mill stuff on commission, and buying and selling the same. The principal place of business is to be located in New York County. The names of all the general and special partners interested therein, and their respective places of residence are as hereinbefore stated. The special partner, Clifford B. Wright, has contributed to the common stock, in cash, the sum of $7,500. The said continued or renewed copartnership is to begin on the 1st day of July, 1911, and to end on the 1st day of July, 1914.
Dated June 26th, 1911.
THOMAS A. WRENN.
CLIFFORD B. WRIGHT.

BANKRUPTCY SALES.

IN THE DISTRICT COURT OF THE UNITED States for the Southern District of New York.—In Bankruptcy.—In the matter of FUCHS BROTHERS COMPANY, Bankrupt.—Chas. Shongood, U. S. Auctioneer for the Southern District of New York in Bankruptcy, sells Thursday, Aug. 3, 1911, by order of the court, at 10:30 A. M., at 39 Lispenard Street, Borough of Manhattan, assets of the above bankrupt, consisting of jewelry, notions, fancy goods, desks, safe, &c.
WALTER COOK, Jr., Receiver.
ROGERS & FREUDENHEIM, Attorneys for Receiver, 280 Broadway, New York.

IN THE DISTRICT COURT OF THE UNITED States for the Southern District of New York.—In Bankruptcy.—In the matter of S. SCHEUER & SONS, INC., Alleged Bankrupt.—Charles Shongood, U. S. Auctioneer for the Southern District of New York in Bankruptcy, sells, Monday, August 7th, 1911, by order of the court, at 10:30 A. M., at 358 Broadway, Borough of Manhattan, assets of the above bankrupt, consisting of a large stock of leather goods, belts, bags, pocketbooks, purses, straps, leather findings, shoes, trimmings, buckles, frames, machinery, dies, safes, office furniture, &c. Inspection of above-mentioned property every day before sale from 10 A. M. to 4 P. M. DAVID FALK, Receiver.
COHEN BROS., Attorneys for Receiver, 64 Wall Street, New York.

BANKRUPTCY NOTICES.

NO. 15,281.—IN THE DISTRICT COURT OF the United States for the Southern District of New York.—In Bankruptcy.—In the matter of CHARLES EPSTEIN and SAMUEL JACOBSON, individually and as copartners of the firm of EPSTEIN & JACOBSON, Bankrupts.

To the creditors of Charles Epstein and Samuel Jacobson, individually and as copartners of the firm of Epstein & Jacobson, of the City and County of New York and district aforesaid, bankrupts:

Notice is hereby given that on the 13th day of July, A. D. 1911, the said Charles Epstein and Samuel Jacobson, individually and as copartners of the firm of Epstein & Jacobson, were duly adjudicated bankrupts, and that the first meeting of creditors will be held at the office of Nathaniel S. Smith, referee in bankruptcy, No. 68 William Street, City and County of New York, on the 10th day of August, A. D. 1911, at 12 o'clock noon, at which time the said creditors may attend, prove their claims, appoint a trustee, examine the bankrupts, and transact such other business as may properly come before said meeting.
NATHANIEL S. SMITH,
Referee in Bankruptcy.
New York, July 28th, 1911.

UNITED STATES DISTRICT COURT FOR the Southern District of New York.—In the matter of the co-partnership known as M. & M. KOCH, composed of Monroe Koch and Millard F. Koch, and of Monroe Koch and Millard F. Koch, alleged Bankrupts.

Notice is hereby given that the co-partnership known as M. & M. Koch, composed of Monroe Koch and Millard F. Koch, and Monroe Koch and Millard F. Koch, alleged bankrupts, have filed their petition, dated July 28, 1911, praying for a confirmation of a composition to creditors herein under Section 12 of the Bankruptcy Act, as amended, and that all creditors and other persons are ordered to attend at the hearing upon said petition before United States District Judges in the United States Court House and Post Office Building, in the City and County of New York, on Wednesday, August 9, 1911, at 10:30 A. M., and then and there show cause, if any they have, why the prayer of said petitioners should not be granted, and also attend the examination of the alleged bankrupts thereon.
NATHANIEL A. PRENTISS,
Referee in Bankruptcy.
New York, July 28, 1911.

NO. 15,200.—IN THE DISTRICT COURT OF the United States for the Southern District of New York.—In Bankruptcy.—In the matter of MAX GROSSFELD, Bankrupt.

To the creditors of Max Grossfeld, of the City and County of New York and district aforesaid, a bankrupt:

Notice is hereby given that on the 20th day of June, A. D. 1911, the said Max Grossfeld was duly adjudicated bankrupt, and that the first meeting of creditors will be held at the office of William Allen, referee in bankruptcy, No. 67 Wall Street, City and County of New York, on the 10th day of August, A. D. 1911, at 10 o'clock in the forenoon, at which time the said creditors may attend, prove their claims, appoint a trustee, examine the bankrupt, and transact such other business as may properly come before said meeting.
WILLIAM ALLEN,
July 28th, 1911. Referee in Bankruptcy.

NO. 15,195.—UNITED STATES DISTRICT Court for the Southern District of New York.—DAVID SIMON, individually and as a member of the firm of STEELE-SIMON & COMPANY, Bankrupt.

Notice is hereby given that David Simon, bankrupt, has filed his petition, dated July 17, 1911, praying for a discharge from all his debts in bankruptcy, and that all creditors and other persons are ordered to attend at the hearing upon said petition before United States District Judges in the United States Court House and Post Office Building, in the City and County of New York, on Monday, October 2d, 1911, at 10:30 A. M., and then and there show cause, if any they have, why the prayer of said petitioner should not be granted, and also attend the examination of the bankrupt thereon.
JOHN J. TOWNSEND,
Referee in Bankruptcy.
New York, July 27, 1911.

U. S. DISTRICT COURT FOR THE Southern District of New York.—In the matter of MORITZ LEIBOVITZ, Bankrupt.—No. 14,157.

Notice is hereby given that Moritz Leibovitz, bankrupt, has filed his petition, dated July 17th, 1911, praying for a discharge from all his debts in bankruptcy, and that all creditors and other persons are ordered to attend at the hearing upon said petition before United States District Judges, in the United States Court House and Post Office Building, in the City and County of New York, on Wednesday, September 6th, 1911, at 10:30 A. M., and then and there show cause, if any they have, why the prayer of said petitioner should not be granted, and also attend the examination of the bankrupt thereon.
NATHANIEL S. SMITH,
Referee in Bankruptcy.
New York, July 28th, 1911.

SUMMER RESORTS.
1 time per line, 20c. 7 times, consecutively, $1.26. 30 times, consecutively or every other day, $5.00.

NEW JERSEY—Lake Hopatcong.

SUMMER RESORTS.
1 time per line, 20c. 7 times, consecutively, $1.26. 30 times, consecutively or every other day, $5.00.

NEW JERSEY—Lake Hopatcong.

SUMMER RESORTS.
1 time per line, 20c. 7 times, consecutively, $1.26. 30 times, consecutively or every other day, $5.00.

NEW JERSEY—Lake Hopatcong.

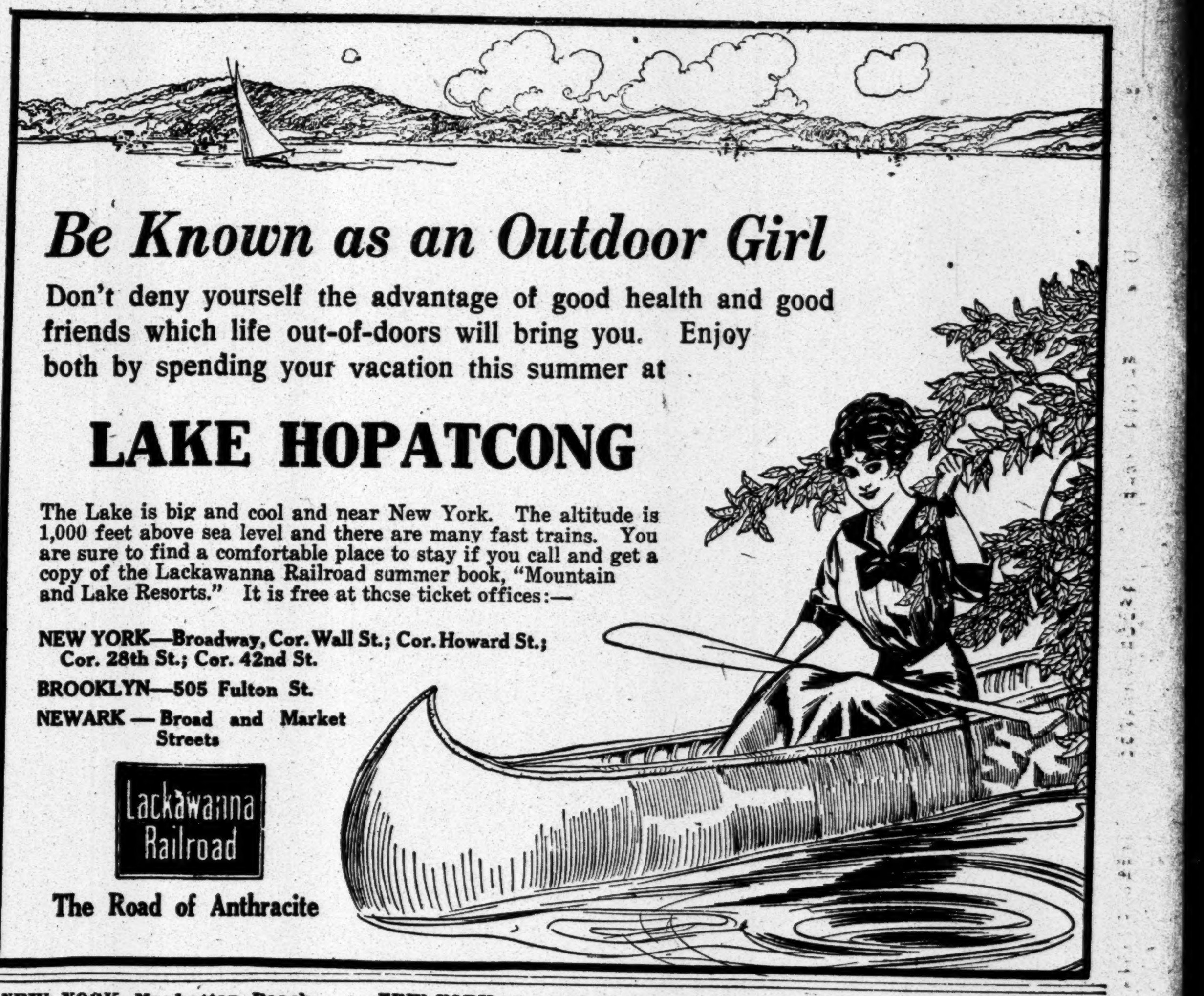

Be Known as an Outdoor Girl

Don't deny yourself the advantage of good health and good friends which life out-of-doors will bring you. Enjoy both by spending your vacation this summer at

LAKE HOPATCONG

The Lake is big and cool and near New York. The altitude is 1,000 feet above sea level and there are many fast trains. You are sure to find a comfortable place to stay if you call and get a copy of the Lackawanna Railroad summer book, "Mountain and Lake Resorts." It is free at these ticket offices:—

NEW YORK—Broadway, Cor. Wall St.; Cor. Howard St.; Cor. 28th St.; Cor. 42nd St.
BROOKLYN—505 Fulton St.
NEWARK—Broad and Market Streets

Lackawanna Railroad
The Road of Anthracite

NEW YORK—Manhattan Beach.
MANHATTAN BEACH
"SWEPT BY OCEAN BREEZES"
New York's Famous Hotels and OPEN AIR RESTAURANTS.
MANHATTAN BEACH HOTEL, AND BAND PARK.
NOW OPEN.
Manhattan Beach Band.
GIOVANNI E. CONTERNO, Director.
EUROPEAN PLAN.
New Pergola Cafe. Garage.
ORIENTAL HOTEL, NOW OPEN.
MERCADANTE'S ORCHESTRA CONCERTS.
EUROPEAN PLAN.
TENNIS COURTS, GARAGE.
Automobile Dinner and Supper Parties.
Automobile roads direct to hotel entrances.
Both Hotels under management of
JOSEPH P. GREAVES, of the
FLORIDA EAST COAST HOTEL CO.
BOOKING OFFICE, 243 FIFTH AVE., N. Y.
Telephone 2224 Madison Square.

NEW YORK—Long Island.
THE Hotel Nassau
LONG BEACH, L. I.
A fireproof European plan hotel of the highest standard, situated directly on the finest beach north of Florida, 25 miles from the new Pennsylvania Long Island Station.
Telephone 100 Long Beach.
MERRY & BOOMER, Managers.

PROSPECT HOUSE
SHELTER ISLAND HEIGHTS, L. I., N. Y.
DELIGHTFUL WEEK-ENDS. Golf, Tennis. Unexcelled Yachting. Commodious Bathing Casino. Garage. Ideal Auto Run. Booklet.

SEA VIEW HOUSE,
Sag Harbor, L. I.—Beautifully located, overlooking Peconic Bay; large, airy rooms; modern appointments; careful attention to auto parties; booklet. J. K. Morris.

ELSTONE PARK HOTEL Far Rockaway, L. I. 120 Suites, all outside. European and American plan, Garage.

NEW YORK—Watkins.
The Glen Springs
In the Heart of the Lake Country, Noted for the most beautiful scenery of Lake, River, and Mountain in America.
THE AMERICAN NAUHEIM
A perfectly appointed Hotel, and a completely equipped Mineral Springs Health Resort. The only place in America administering the
NAUHEIM BATHS WITH A NATURAL BRINE,
for diseases of the Heart and Circulation. Complete hydrotherapeutic, mechanical and electrical equipment for treatment of diseases of the liver and kidneys, gout, rheumatism, neuralgia, obesity, and other chronic diseases.
Golf Links, Putting Green, Tennis Courts.
For descriptive booklets address
WM. E. LEFFINGWELL, President,
Watkins, N. Y.

SURROGATE CITATION.

THE PEOPLE OF THE STATE OF NEW York, by the Grace of God, Free and Independent, to LUIGI SORMANI, infant, and all other heirs, devisees and next of kin of ALEXANDER SORMANI, (also known as Sormini Alexander,) if any, and all other persons claiming under them or either of them, send greeting:

You and each of you are hereby cited and required personally to be and appear before our Surrogate of the County of New York, at the Surrogate's Court of said county, held at the Hall of Records in the County of New York on the 19th day of September, 1911, at half-past ten o'clock in the forenoon of that day, then and there to show cause before this court why an order should not be made authorizing and directing Harold R. Lhowe, administrator of the goods, chattels and credits of Alexander Sormani, (also known as Sormani Alexander,) to execute and deliver a deed of the said real estate above described to Isaac Cohen, the person entitled thereto, upon such terms as the court may prescribe; the said deed to have the effect of conveying the right, title and interest of the decedent at the time of his death in and to certain premises situated in the town of Mamaroneck, County of Westchester, State of New York; and such of you as are hereby cited as are under the age of twenty-one years are required to appear by your guardian, if you have one, or if you have none, to appear and apply for one to be appointed, or in the event of your neglect or failure to do so, a guardian will be appointed by the Surrogate to represent and act for you in the proceeding.

In testimony whereof, we have caused the seal of the Surrogates' Court of the said County of New York to be hereunto [L. S.] affixed. Witness Hon. Robert Ludlow Fowler, a Surrogate of our said county, at the County of New York, the 16th day of June in the year of our Lord, one thousand nine hundred and eleven.
DANIEL J. DOWDNEY,
Clerk of the Surrogates' Court.

THE PEOPLE OF THE STATE OF NEW York by the grace of God, free and independent, to MATTIE YEAMANS and to all persons interested in the estate of Robert J. Willoughby, late of the County of New York, deceased, as creditors, next of kin, or otherwise, send greeting:

You and each of you are hereby cited and required personally to be and appear before our Surrogate of the County of New York at the Surrogates' Court of said County, held at the Hall of Records, in the County of New York, on the 22d day of September, 1911, at half-past ten o'clock in the forenoon of that day, then and there to attend a judicial settlement of the account of proceedings of Sarah A. Rhoads as Administratrix of the goods, chattels, and credits of said deceased; and such of you as are hereby cited as are under the age of twenty-one years are required to appear by your guardian, if you have one, or if you have none, to appear and apply for one to be appointed, or in the event of your neglect or failure to do so, a guardian will be appointed by the Surrogate to represent and act for you in the proceeding.

In testimony whereof we have caused the seal of the Surrogates' Court of the said County of New York to be hereunto affixed.
Witness, Hon. Robert Ludlow Fowler, a Surrogate of our said county, at the County of New York, the 18th day of July, in the year of our Lord one thousand nine hundred and eleven.
Sup. on order B. P. H. L. S.
DANIEL J. DOWDNEY,
Clerk of the Surrogates' Court.

NEW YORK—Catskill Mountains.
THE Catskill Mountains
noted for picturesque and romantic scenery. The glorious air, the magnificent views and comfortable accommodations are a great attraction in this mountain region, which is a paradise for children and a sanitarium for everybody.
THE ULSTER & DELAWARE R. R.
in connection with West Shore Railroad forms the only all rail through car line between New York and all points in this famous mountain region.
The Summer time schedule is now in effect.
An illustrated Summer Book, with map of the Catskills and list of hotels and boarding houses, will be sent free on receipt of 6 cents postage.
N. A. SIMS,
General Passenger Agent,
Kingston, N. Y.

NEW YORK—Westchester County.
THE REAL COUNTRY
THE MOUNTAIN HOUSE,
Valhalla, Westchester Co., N. Y.
6th season; 45 minutes to 42d St. on Harlem R. R.; capacity, 150; 70 acres; 500 feet elevation; 10 minutes from station; music, dancing, tennis; garage. Rates $8 and up. Booklet.

NEW YORK—New York City.
Edgehill Inn, Spuyten Duyvil-on-Hudson—Summer and Winter accommodations of the very best for a few guests; convenient to riding paths; fine grounds and tennis courts; suites with private bath; accessible to Subway and New York Central; reasonable rates. Address Mary E. Huntington. Telephone 360 Kingsbridge.

NEW YORK—Orange County.
IDLE HOUR INN,
MONROE, ORANGE CO., N. Y.
A new high-class hotel, with cottages, accommodating 250. Boating, Bathing, Fishing, Sailing, Dancing, Tennis, Golf, Livery, Garage. 50 rooms with private bath. A delightful place for young people. Write for terms and handsome illustrated booklet.
WM. P. KENNEY, Manager.

NEW YORK—Lake George.
ON LAKE GEORGE
The Sagamore Hotel
June-October
The Resort Beautiful
T. E. Krumbholz, Sagamore, N. Y.
Also Hotel Montclair, Montclair, N. J.

NEW YORK—Thousand Islands.
THE COLUMBIAN
1,000 ISLAND PARK, St. Lawrence River, N. Y.—The best located and most attractive hotel among the Thousand Islands; excellent cuisine. Orchestra and all amusements. Now Open. Booklet. L. A. JOHNSON, Prop.

NEW YORK—Adirondacks.
MORLEYS—Elevation 2,000 feet, hotels, cottages; heart of Adirondacks; overlooking 200,000 acres of forest; 100 Mt. peaks; 2 most beautiful lakes in world; booklet. JOHN A. COLE, Lake Pleasant, Hamilton Co., N. Y. (N. Y. Office, 1,122 Broadway.)

NEW YORK—Saratoga Springs.
The centre of fashionable social life at Saratoga Springs is always the Grand Union Hotel. Fred. A. Reed, Proprietor.

PENNSYLVANIA—Glen Summit.
Why Swelter in New York When You Can Keep Cool At
Glen Summit Springs Hotel
GLEN SUMMIT SPRINGS, PA.
Nightly Temperature Averages 66 degrees.
2,000 FEET ABOVE SEA LEVEL.
3½ Hours from New York via Lehigh Valley R. R.
A Modern Hotel of 200 Rooms. Riding, Driving, Automobiling. Over 140 Miles Magnificent Roads.
Bathing, Boating, Tennis.
WM. H. WARBURTON, Proprietor.

PENNSYLVANIA—Delaware Water Gap
Where Summer Is Always Cool and Pleasant,
THE MOUNTAIN PARADISE,
WATER GAP HOUSE
DELAWARE WATER GAP, PA.
Highest altitude, overlooking all other hotels and surrounding country; coolest location. Acknowledged to be unquestionably the finest hotel in every respect in this region; entertains 500 guests. Interesting weekly and season rates. Write for handsome booklet and auto maps. JOHN PURDY COPE.

The hotel with the coolest location
THE KITTATINNY,
DELAWARE WATER GAP, PA.
Leading hotel. Write for Booklet and Auto Maps. American plan. CAFE and GRILL. Special Late Summer and Autumn Rates.
G. FRANK COPE.

PENNSYLVANIA—Mt. Pocono.
MT. PLEASANT HOUSE.
Finest location on Pocono Mts.; steam heat, baths, rates $12.50 per week and up. Write for handsomely illustrated booklet. W. T. & H. M. Leech, Mt. Pocono, Pa.

NEW JERSEY—Asbury Park.
THE BRISTOL-BELVEDERE
Direct ocean front. Fourth and Ocean Ave. Spacious verandas; private baths; white service; elevator to street; capacity 400; orchestra. Banta & Hilyard.

NEW JERSEY—Sea Girt.
THE TREMONT, SEA GIRT, N. J.
Directly on the beach; every room full ocean view; family rates. S. Hinkson Woodward, Mgr.

NEW JERSEY—West End.
Hollywood Hotel and Cottages
Hollywood, West End, N. J.
NOW OPEN. Finest and best equipped hotel on Jersey Coast. Accommodates 450. Redecorated and refurnished. Golf, Tennis, Surf Bathing, Orchestra, Dancing. Special rates for Bachelor parties. Write for Automobile map of New Jersey.
Hollywood Horse Show Ball July 29.
The Hotel is within one and one-half blocks from the Horse and Dog Show grounds.
CAFE—GARAGE—GRILL.
Walter T. Plant, Manager,
Formerly of Hotel Marie Antoinette.

NEW JERSEY—Atlantic City.
Marlborough-Blenheim
(CAPACITY 1100)
The leading resort house of America. Particularly attractive during Atlantic City's Great Summer Season. JUNE, JULY, AUGUST AND SEPT. 400 private baths, each supplied with hot and cold sea water. Exquisite music is a feature. Cuisine [illegible] American and European Dining Rooms.
JOSIAH WHITE & SONS COMPANY.

SPEND YOUR SUMMER OUTING
Where You Are Sure to Be Comfortable.
HOTEL MONTICELLO
A Hotel of Refinement
Splendid location, Kentucky Ave., near Beach. Catering to [illegible]. All modern improvements. Private baths. Capacity 500. [illegible] $12.50 up weekly; $2.00 up daily. Write for illus. folder. A. C. EKHOLM.

HOTEL ARLINGTON
Michigan Ave., near Beach, Atlantic City.
A moderate rate family hotel of established reputation for the care of its guests. Attractive surroundings, absolute cleanliness and home comforts. Excellent management; elevator, private baths, hot and cold running water. Special rates. Open all year.
R. J. OSBORNE & SON.

GRAND ATLANTIC
Virginia Av., Near Beach.
Rooms en suite with private and cold sea water baths. Elevator from street to every floor. $2.50 and up daily; $12.50 and up weekly. Capacity, 500. Coach meets all trains. Booklet. COOPER & LEEDS, Owners and Proprietors.

THE SAVOY HOTEL
Belmont Av. and Boardwalk, CHELSEA.
Now Open.
Mrs. A. H. HARRIS, Proprietress,
Formerly of The Creston.

FREE Guide of ATLANTIC CITY
Handsomely Illustrated Official Hotel and Amusement Guide Book, with maps, tide and R. R. timetables, etc. Mailed free. ATLANTIC CITY PUBLIC SERVICE ASSOCIATION, Atlantic City, N.J.

THE WILTSHIRE Virginia Ave. and Beach, Ocean view. Greatly improved and refurnished. Cap. 350. Private baths, running water in rooms; elevator; porches, etc. [illegible] Booklet. SAMUEL H. ELLIS.

Ask Mr. Foster Free information. Flatiron Arcade, B'way & 23d St.

NEW JERSEY—Allenhurst.
CURLEW
AND COTTAGES, ALLENHURST, N. J.
NOW OPEN
Directly on the Ocean. Boating, bathing, fishing, golf and all outdoor sports. Artistic Souvenir Booklet.
L. H. CROWLEY.

NEW JERSEY—Summit.
New Park House,
Summit, N. J.
Open all the year; high elevation. Rooms en suite with private baths; good family table; rates moderate. Address John D. Bailey, Mgr.

NEW ENGLAND—Connecticut.
1200 Feet Above the Sea
At Litchfield, Conn.
Cool, Balmy Air.
Hotel Berkshire.
at the summit of the Litchfield Hills, 1,200 feet above sea level; capacity 175; boating, fishing, bathing, dancing, [illegible] driving, horseback riding; golf and tennis; only 3 hours from New York; [illegible] strictly first class; [illegible] per week; [illegible] lake five miles [illegible] famous Berkshire [illegible] tion. Address H. CLINTON, Litchfield, Conn.

LODGE AND CROSSWAYS
SOUND BEACH, CONN.
50 MINUTES from N. Y. Suites with private baths; special arrangements for families. Tennis, golf, [illegible] Booklet. Miss DALE.

NEW ENGLAND—Vermont.
THE GLENWOOD In the Pines, Lake Bomoseen, Hydeville, Vt. Rates $9 to $14. W. C. Mound.
LAKE BOMOSEEN.—The Prospect and 18 cottages; all outdoor sports. Write for booklet. H. B. Ellis, Castleton, Vt.

NEW ENGLAND—Maine.
Dirigo House, Long Island, Casco Bay, Me
MRS. J. PERRY, Prop. Booklet.

Harris, Forbes & Co
Successors to
N. W. Harris & Co
New York
Pine Street, Cor. William
NEW YORK

Government Municipal Railroad and Public Utility
Bonds for Investment

First Mortgage RAILROAD BONDS
to pay
5%
Particulars Upon Application.
A.B.Leach & Co.
149 BROADWAY, NEW YORK

MUNICIPAL BONDS
RAILROAD BONDS
CORPORATION BONDS
Yielding 4 to 6%
Special Circulars on request.
O'CONNOR & KAHLER
49 Wall Street, New York.
The Rookery Chicago.

SCHMIDT & GALLATIN
Bankers & Brokers
111 Broadway, New York

N. Y. State (New) 4s, 1961
Yonkers Str. Ry. 5s, 1946
Edison El. Ills. of B'klyn 4s, 1939
Tenn. Coal & Iron Tenn. Dis. 6s
Wisconsin Cent. Sup. & Dul. 4s
Paterson & Company
Tel. 1985 Rector. 20 Broad St., N.Y.

COMPUTING-TABULATING-RECORDING COMPANY
Descriptive circular on application.
J.K.Rice, Jr. & Co.
'Phones 7460 to 7469 Hanover. 33 Wall St., N.Y.

General Motors Securities
U.S. Motor Securities
International Nickel Securities
Du Pont Powder Securities
Eastman, Dillon & Co.,
Members New York Stock Exchange.
71 Broadway Phone Rector 877

WANTED
American Light & Traction Com. & Pfd.
Cities Service Company Com. & Pfd.
Denver Gas & Electric 5s, 1949
Lincoln Gas & Electric 5s, 1943
Northern States Power Pfd.
Standard Gas & Electric Com. & Pfd.
Williams, McConnell & Coleman
Bonds Stocks
60 WALL ST. 'Phone 495 John. NEW YORK.

H. M. Byllesby & Co.
ENGINEERS
EXAMINATIONS AND REPORTS
208 SOUTH LA SALLE STREET
CHICAGO
Portland, Ore. Oklahoma City, Okla. Mobile, Ala.

WANTED:
At 100¼ and interest
COLORADO FUEL & IRON CO. 5%
DEBENTURE BONDS
due August 1, 1911.
MABON & CO.,
Tel. 6075 Hanover. 45 Wall St.

Wm. A. Read & Co.
Bankers
25 Nassau Street, N.Y.
BOSTON LONDON CHICAGO

RAILROAD EQUIPMENT ISSUES
BOUGHT, SOLD AND QUOTED.
Freeman & Company
TEL. 5089 JOHN. 34 Pine Street, N.Y.

E. & C. RANDOLPH
Members New York Stock Exchange,
111 Broadway, New York.
OPEN MARKET SECURITIES DEPARTMENT
Horace Hatch, Mgr. T. F. Shields, Bonds.
Dealers in Investment and Other Securities of the United States, Canada, and Mexico.

Alfred Mestre & Co
Members New York Stock Exchange
37 Wall Street New York

New Orleans Great North. 1st 5s, 1955
Ft. Worth & Denver City 1st 6s, 1921
Lexington Av. & Pav. Ferry 1st 5s, 1993
South Ferry 1st 5s, 1919
WOLFF & STANLEY,
27 William St., N.Y. 6557-8-9 Broad.

Chicago First Mortgages
in amounts from $10,000 to $200,000, netting 5 per cent. to 5½ per cent. Descriptive circular on request.
Peabody, Houghteling & Co.
(Established 1865) 105 S. La Salle St., Chicago

FINANCIAL MARKETS

Stocks Dull and for Most Part Little Changed — Cotton Goes Lower Again.

AMERICAN TOBACCO STRONG

Bonds of That Company Active—Cash Movements of the Week Light—Money Growing Firmer.

Most stocks moved within very narrow limits yesterday, and the market as a whole was so lifeless that a considerable number of issues closed unchanged for the day, or with gains or losses of the smallest fractions. American Tobacco was one of the exceptions, for the preferred stock of that company made a net gain of 2 points, and both issues of its bonds were strong. The organization of committees to act in behalf of all three of these issues in working out a plan of reorganization was the apparent reason for this forward movement. It is understood to be the purpose of the committee representing the 6 per cent. bondholders to obtain for them recognition of the investment position of that bond, and to secure such terms as will furnish some compensation for the fact that the dissolution which has been ordered by the Supreme Court will deprive them of a long-term investment yielding the relatively high rate of 6 per cent. On the other hand, the representatives of the 4 per cent. bondholders are understood to have in mind such an adjustment as seems fair to the holders of these bonds without, however, insisting on the payment of the bonds at par and interest. Both issues of bonds showed much more activity than the market as a whole. During the recent trading considerable blocks of these bonds held by financial institutions have been disposed of. This movement may well have resulted in a somewhat closer concentration of the holdings of these issues.

New York Central, whose management is now working out a comprehensive financial plan, which is expected to prove of distinct advantage in meeting the future requirements of the New York Central lines, was very dull, as were most other stocks in the list, but made a moderate net gain. Further selling of cotton options brought a reaction, which resulted in net declines for the day in the neighborhood of 10 points in the new crop months, while July moved forward. Further talk of damage to wheat in the Northwest was a factor in advancing wheat prices, which closed 1 cent to 1¼ cents a bushel above Thursday's final prices. Oats also were a trifle higher, but corn was practically unchanged. Reports were freely circulated regarding losses and gains by speculators in the cotton market, but the importance of these is necessarily small compared with the real significance of the recent downward movement in cotton, which has furnished substantial evidence of the general conviction that this year's yield of cotton, assuming only average conditions from now on, will exceed all previous records.

So closely, apparently, have the week's movements of currency offset each other that some of yesterday's estimates indicated a gain in cash, while others suggested a slight loss. The tone of the money market is firmer, due chiefly to out-of-town demand for funds and on account of the prospective large requirements of the South, which will need much money to handle this year's cotton crop.

MONEY AND EXCHANGE.

Money on call loaned on Stock Exchange collateral at 2¼@2⅜ per cent., with the opening at 2⅜ per cent. and the last loan at 2¼ per cent. Most of the day's loans were made at 2⅜ per cent.

Time money rates, 2½@2¾ per cent. for sixty days, 2¾@3 per cent. for ninety days, 3@3¼ per cent. for four months, 3¼@3½ per cent. for five months, and 3⅝@4 per cent. for six months.

Commercial paper was quoted at 3@3¼ per cent. for sixty days, at 3½@4 per cent. for four and five months, 3¾@4 per cent. for six months, and 4@4¼ per cent. for longer maturities.

New York Clearing House statements: Exchanges, $287,754,129; balances, $15,849,033; Sub-Treasury credit balance, $562,806.

Private discount rates abroad: London, 2⅛ per cent.; Paris, 2⅛ per cent., unchanged; Berlin, 2⅝ per cent., an advance of ⅛.

Exchange on New York at domestic centres: Boston, par; Chicago, 10c premium; St. Louis, 20c discount; San Francisco, 30c premium, off 5 cents.

Foreign exchange rates on the points named quoted were as follows at the close of business yesterday:

CABLE AND SIGHT RATES.

London—Cable, $4.8660; demand, $4.8615.

Paris—Cable, $5.18¾ plus 1-16; check, $5.79⅜.

Berlin—Cable, 95 1-16; check, 95.

Switzerland—Cable, $5.18¾ plus 1-32; check, $5.19⅜.

Holland—Cable, 40.30; check, 40.27.

Belgium—Cable, $5.20⅝ plus 1-16; check, $5.21¼ plus 1-32.

SIXTY AND NINETY DAY BILLS.

London, Bankers'—Sixty days, $4.84; ninety days, $4.83.

London, Commercial—Sixty days, $4.83¾; ninety days, $4.82¾.

Paris, Bankers'—Sixty days, $5.21¼ less 1-16; ninety days, $5.22½.

Paris, Commercial—Sixty days, $5.22½; ninety days, $5.23⅛.

Berlin, Bankers'—Sixty days, 94¾; ninety days, 94⅝.

Berlin, Commercial—Sixty days, 94½; ninety days, 94 5-16.

SILVER QUOTATIONS.

Bar silver was 1-16d higher in London, at 24d per ounce, and in New York, ⅛c higher, at 52. Mexican dollars were quoted at 45c.

HAWAII BONDS ALLOTED.

Block of Them to Payne & Co. and Hassenstall & Co. at 101.38.

The $1,500,000 4 per cent. public improvement bonds of the Territory of Hawaii, for which bids were opened yesterday at the United States Mortgage and Trust Company by B. L. Conkling, Treasurer of the Territory of Hawaii, were allotted as follows: Estabrook & Co., $75,000 from 103⅜ to 104⅜; Breed & Harrison, $100,000 at 102.275, and $1,325,000 to G. L. Payne & Co. and Hassenstall & Co. at 101.38.

Among the bidders for the entire issue were the Equitable Life Assurance Society, which put in a bid at par; the National City Bank, which bid 100.599, and Folsom & Adams, C. F. Childs & Co., and Lawrence Turnure & Co., who together bid 101.29, and W. A. Read & Co.

METAL MARKET REPORTS.

At the Metal Exchange to-day business continued quiet. Commodities were unchanged, except tin, which was down nearly ¼c. in the bid, but slightly higher in the asking price. The closing bid and asked prices follow:

Standard copper.	Friday. Bid.	Friday. Ask.	Thursday. Bid.	Thursday. Ask.
Spot	12.00	12.25	12.00	12.25
July	12.00	12.25	12.00	12.25
August	12.00	12.25	12.00	12.25
September	12.00	12.25	12.00	12.25
Lead	4.45	4.55	4.45	4.55
Spelter	5.80	5.90	5.80	5.90
Tin	41.40	41.90	41.60	41.85

Yesterday, on the London Metal Exchange, the following quotations were noted for spot and future deliveries of copper and pig tin. These closing figures compare with Thursday's last prices:

	Friday. £.	s.	d.	Thursday. £.	s.	d.
Copper, spot	56	7	6	56	7	6
Copper, futures	56	18	9	56	18	9
Pig tin, spot	189	10	0	190	0	0
Pig tin, futures	186	15	0	186	15	0

The market was firm. Spanish pig lead was strong, at an advance of 2s. 6d. to £14. Cleveland warrants were down 1½d. at 46s. 9d. Spelter was unchanged at £25 7s. 6d.

NEW YORK STOCK EXCHANGE—Friday.

Total sales July 28, 1911....238,869
From Jan. 1, 1911....58,894,343
Same period last year....110,749,640

Closing. Bid.	Closing. Ask.	Sales.		First.	High.	Low.	Last.	Net Change.
67	67⅛	2,950	Amalgamated Copper	67⅝	67⅝	66⅞	67¼	+⅛
54¼	54½	3,000	Am. Beet Sugar	54⅝	55⅛	54	54½	+¼
11¼	11½	100	Am. Can	11¼	11¼	11¼	11¼	−⅛
87	87½	500	Am. Can pf	87¼	87¼	87	87	...
56¼	57	150	Am. Car & Foundry	57	57	56⅝	56⅝	−¼
55	56	400	Am. Cotton Oil	55¼	55⅝	55⅜	55⅝	+⅜
22⅝	23¼	400	Am. Ice Securities	22⅝	22¾	22⅝	22⅝	−⅜
40	40½	200	Am. Locomotive	40	40	39¾	39¾	−¼
78¾	78⅞	2,700	Am. Smelt. & Ref.	79	79¼	78⅝	79	...
118	119½	300	Am. Sugar Refining	118¼	118½	118	118	...
136⅜	136½	1,000	Am. Tel. & Tel.	136⅜	136½	136⅜	136¼	−⅛
..	..	3,378	Am. Tel. & Tel. rights	6⅝	6 7-16	6⅝	6 7-16	−1-16
96½	96¾	1,684	Am. Tobacco pf	96½	97	95½	96½	+1½
31½	32½	400	Am. Woolen	32	32	31½	31½	−⅜
91⅝	92¼	200	Am. Woolen pf	91⅝	91¾	91⅝	91⅝	−⅛
38	38¼	300	Anaconda Copper Co.	38	38	38	38	−⅛
111⅛	111¼	6,310	Atch., T. & S. F. x d.	112¼	112¼	111	111⅛	−⅛
102¾	103	200	Atch., T. & S. F. pf	103¼	103¼	103	103	−½
130¼	130½	210	Atlantic Coast Line	130¼	130½	130¼	130¼	...
108⅜	108½	500	Baltimore & Ohio	108½	108⅝	108⅜	108⅜	−⅜
..	..	10	Bank of Commerce	216½	216½	216½	216½	...
35⅝	35¾	550	Bethlehem Steel	35½	35¾	35¼	35⅝	...
63½	64	100	Bethlehem Steel pf	63¾	63¾	63¾	63¾	−⅛
81	81¼	3,900	Brooklyn Rapid Tran.	82¼	82¼	80⅞	81¼	−⅜
144	145	50	Brooklyn Union Gas	143¼	143½	143½	143½	...
243⅝	243¾	3,300	Canadian Pacific	243¾	244	242⅞	243⅜	+1⅛
99⅞	100½	200	Cent. Leather Co. pf	100	100	100	100	−½
81⅛	81⅝	1,800	Chesapeake & Ohio	81⅝	81⅝	81⅛	81⅝	...
44¼	45	100	Chi. Gt. Western pf	44⅛	44⅛	44⅛	44⅛	−¼
126¾	127	8,400	Chi., Mil. & St. Paul	127	127⅞	126¾	127	+½
153	154	100	Chi., Mil. & St. P. pf	153¾	153¾	153¾	153¾	−⅛
146	147	100	Chi. & Northwestern	146	146	146	146	−¼
22½	22¾	100	Chino Copper	22⅝	22⅝	22⅝	22⅝	−⅛
33	33¾	800	Colorado Fuel & Iron	34	34	33	33	−1⅛
82	82½	100	Colorado & Southern	82	82	82	82	...
145½	145¾	200	Consolidated Gas	145¾	145¾	145¾	145¾	...
171⅞	172½	200	Delaware & Hudson	172	172	172	172	+1
35½	36	100	Distillers' Securities	35½	35½	35½	35½	...
35½	35⅝	2,600	Erie	35⅝	36	35½	35½	+¼
56	56¼	1,200	Erie 1st pf	57	57	55⅝	56¼	−¼
46	47⅝	200	Erie 2d pf	47⅝	47⅝	46½	46½	...
..	..	32	Fourth Nat. Bank	206	206	206	206	...
162¼	162⅝	300	General Electric	163	163	162¼	162¼	−½
5¾	5⅞	2,000	Goldfield Consol	5⅝	5⅞	5⅝	5⅝	...
134	134⅛	3,650	Great Northern pf	134½	134½	133⅝	134⅛	...
57¼	57¾	400	Gt. N. certs. ore prop	57⅛	57⅞	57¼	57⅞	...
145½	145¾	200	Illinois Central	145½	145½	145½	145½	−¼
17¾	17⅞	500	Inter.-Met. vot.tr.ctfs	17¾	18	17⅝	17⅞	+⅛
50	50¼	1,300	Inter.-Met. pf	50¼	50⅜	49⅞	50¼	...
49½	50	100	Int-M. pf.v.tr.ctfs.ext	49	49	49	49	+¼
40⅝	41	200	Int. Steam Pump	41	41	40⅜	40⅜	−½
18	19	100	Iowa Central	18½	18½	18½	18½	...
34½	35¾	100	Kansas City South	34½	34½	34½	34½	...
106½	106¾	400	Laclede Gas	106⅝	107	106⅝	106⅝	+¼
176⅛	176⅜	9,700	Lehigh Valley	177	177¼	175⅝	176¼	...
53	55	100	Long Island	54	54	54	54	−1
150	150¼	10	Louisville & Nash	150¼	150½	150¼	150½	...
80	81	100	May Dept. Stores	80½	80½	80¼	80½	−¼
16¼	16⅞	50	Mercantile Marine pf	16⅜	16⅜	16¼	16⅜	...
21⅝	21⅞	200	Miami Copper	21⅝	21⅝	21⅝	21⅝	+¼
139¾	140½	900	Minn., St. P. & S.S.M.	140¼	140¼	138⅜	140	+1
34⅞	35	900	Mo., Kansas & Texas	35	35	34⅞	34⅞	−⅜
67	68¼	200	Mo., Kan. & Tex. pf	67⅝	67⅝	67½	67½	−⅛
48¾	49	700	Missouri Pacific	49½	49½	48⅞	48⅞	−⅛
133	135	300	Nat. Biscuit Co.	133¼	134½	133¼	134½	...
20	20¼	100	Nat. Enam. & Stamp	20¼	20¼	20¼	20¼	−¼
55⅛	55⅜	120	Nat. Lead Co.	55½	55½	55½	55½	−⅛
18⅞	19	900	Nev. Consol. Copper	19	19	19	19	...
107⅞	108½	200	New York Central	108⅛	108⅛	108	108	+½
140	140¼	300	N. Y., N. H. & Hart.	140¼	140¼	140¼	140¼	...
43	43¼	600	N. Y., O. & W., ex d.	43½	43½	43	43	−⅜
107⅞	107⅞	1,000	Norfolk & Western	108	108	107⅞	107⅞	...
130⅞	130⅞	5,900	Northern Pacific	131⅜	131¼	130½	130⅞	−⅜
29¾	30	500	Pacific Mail	29¼	29⅜	29¼	29⅜	−⅛
47½	48	200	Pacific Tel. & Tel.	47½	47½	47½	47½	+¼
124½	124⅝	1,200	Pennsylvania R. R.	124⅞	124⅞	124⅝	124⅝	+⅛
21	21½	500	Pittsburg Coal	21½	22	21⅝	21⅝	−1⅛
89¾	90	1,200	Pittsburg Coal pf	89⅞	90	89⅞	90	+1
36¼	36⅜	10	Pressed Steel Car	36⅜	36⅜	36⅜	36⅜	...
102	103	75	Pressed Steel Car pf	103	103	103	103	...
161	162¼	100	Pullman Company	162	162	162	162	...
17	17¼	650	Ray Consolidated	17⅛	17¼	17	17¼	−⅛
158½	158⅝	57,850	Reading	159½	159⅝	158¼	158⅞	−1
29⅞	30¾	300	Rep. Iron & Steel	29⅞	29⅞	29⅞	29⅞	−⅛
94	94½	300	Rep. Iron & Steel pf	94½	94½	94½	94½	...
31¼	31¼	1,100	Rock Island Co.	31⅜	31½	31⅛	31⅛	−⅜
63½	64½	250	Rock Island Co. pf	64	64	64	64	−½
46½	47½	800	St. L. & S. F. 2d pf	47¼	47¼	46⅜	46⅜	−⅛
70	71	1,100	St. L. Southwest'n pf	68	70	68	70	...
141½	143⅛	200	Sears, Roebuck & Co.	142	142	142	142	−½
121⅞	121⅝	5,738	Southern Pacific	121¾	122	121	121¼	+⅜
31¼	31⅝	3,400	Southern R'way ext.	31⅜	31⅝	31⅛	31½	+⅛
71½	72	400	South. R'way pf., ext.	72½	72¼	72	72	−⅜
40⅛	40½	300	Tennessee Copper	40⅜	40⅜	40¼	40¼	−⅛
112	114	700	Texas Co.	114	114	114	114	...
20½	21½	200	Tol., St. L. & West.	21	21¼	21	21¼	+⅛
44½	47½	200	Tol., St. L. & W. pf	47½	47⅝	47½	47⅝	+⅛
98¾	99	200	Underw'd Typewriter	99	99	99	99	+⅜
113¾	114	100	Underw'd Typew'r pf	113⅞	113⅞	113⅞	113⅞	+⅜
188⅝	189	44,500	Union Pacific	188⅞	189⅛	187⅞	188⅜	+½
94½	95¼	400	Union Pacific pf	95¼	95¼	95	95	...
107	107⅝	100	United Dry Goods pf	107¼	107¼	107¼	107¼	+⅛
74⅛	74⅜	100	U. S. Realty & Imp.	74	74	74	74	−⅛
40½	41	800	U. S. Rubber	41	41	40⅝	40⅝	−¼
113½	114	100	U. S. Rubber 1st pf	113⅛	113⅛	113⅛	113½	...
79⅛	79¼	27,077	U. S. Steel	79¼	79⅜	78¾	79¼	+⅛
119⅝	119½	200	U. S. Steel pf	119¼	119¼	119¼	119¼	...
48¾	48⅞	1,700	Utah Copper	49½	49½	48⅝	48⅞	−⅛
57½	57⅝	900	Va.-Caro. Chemical	57⅞	58	57½	57½	−⅛
84	90	55	Va. Iron, Coal & C.	85½	86½	85½	85½	...
15½	15⅝	500	Wabash	15⅞	15⅞	15⅝	15⅝	−⅜
34	34¼	200	Wabash pf	34½	34½	34¼	34¼	−⅛
60⅝	61	1,200	Western Maryland	61	61	60⅝	61	−⅛
79½	79⅞	800	Western Union Tel.	79⅞	79⅞	79½	79½	−1
73¾	74½	900	Westinghouse E. & M.	74	74½	74	74	...
111	120	100	Westinghouse 1st pf	118¼	118¼	118¼	118¼	−⅜
8	9	400	Wheel. & L. E. 1st pf	7½	8	7½	8	...
66	69	100	Wisconsin Central	66½	66½	66½	66½	−1½

BID AND ASKED QUOTATIONS.

Closing quotations for Government bonds and stocks in which there were no transactions:

	Bid.	Asked.
2s, r., 1930	100¼	100¾
2s, c., 1930	100¼	..
3s, r., 1918	101½	102¼
3s, c., 1918	101½	..
4s, r., 1925	113⅜	115
4s, c., 1925	113⅜	115
Pan. 2s, r., 1936	100	100¾
Pan. 2s, r., 1938	100	100¾
Pan. 3s r.	102⅜	102½
D. C. 3-65s	105	..
Adams Exp.	230	239
Allis-Chalm.	8	8½
Allis-Chalm. pf	28⅛	30
Am. Ag. C.	58	59¼
Am. Ag. C. pf	101¼	..
Am. B. S. pf	97	101
A. B. S. & Fdy.	92½	94¾
A. B. S. & Fdy. pf	132	133¼
A. C. & F. pf	116½	118¼
Am. Coal	75	100
Am. Cot. O. pf	99	102
Am. Exp.	231	236
A. H. & L.	4⅜	5
A. H. & L. pf	24½	25
Am. L. Co.	10¼	11½
Am. L. Co. pf	30	31¼
A. Loc. pf	105	107
Am. Malt.	4	5¼
Am. M. pf	40	42
Am. S. pf., B.	87¾	88¼
A. S. & R. pf	106	106½
Am. Snuff	250	..
Am. Snuff pf	96½	98
Am. St. F.	38½	40
Am. S. Ref. pf	116	119½
A. T. & C.	78	79¾
Am. W. Pa. pf	29¼	30
Ann Arbor	20	40
Ann Arbor pf	55	80
Asso. Oil	..	54
B. & O. pf	89	90½
Batopilas M.	1½	1⅞
Bruns. Ter.	8	10
B., R. & P.	110	120
B., R. & P. pf	130	150
But'k Co.	29¼	31
Canada So.	66	72¼
Cent. Leath.	29¼	29½
C. R. R. of N. J.	280	288
C. & S. A. Tel.	118½	119¾
Chi. & Alt.	20	30
Chi. & Alt. pf	40	65
Chi. Gt. W.	22¼	22½
C., I. & L. pf	60	80
C. & N. W. pf	200	205
Chi., St. P., M. & Om.	137	142
Chi., St. P., M. & Om. pf	155	165
Chi. Un. T. ctfs. sta.	2⅞	3¼
Chi. Un. T. pf. cts. st.	5¼	7¼
C., C., C. & St. L.	57	59
C., C., C. & St. L. pf	94½	100
Cleve. & P.	167	..
Cleve. & P. Special	96	..
Col. F. & I. pf	110	112
Col. & So.	54	55½
Col. & So. 2d pf	75	80
C. & H. C. & I. full paid	12	18
C. R. & L.	70	..
Corn P. R.	14½	15
Corn P. R. pf	81	82¾
Crex Carpet	70	80
Cub.-Am. S.	38	45
Cub.-Am. S. pf	89	92½
D., L. & W.	535	548
D. & R. G.	28	28¼
D. & R. G. pf	57¼	58
D. M. & Ft. D.	5½	15
Det. Edison	110	..
Det. & M.	120	..
Det. & M. pf	120	..
Det. U. R.	70	76
D., S. S. & A.	10	15
D., S. S. & A. pf	20	27
Du P. de N. Pow. pf	..	90
Ev. & T. H.	55	60
Ev. & T. H. pf	90	100
F. M. & S.	28	35
F. M. & S. pf	64½	67½
Gen. C. Co.	125	133
Gen. C. Co. pf	107	108½
Granby Con.	..	38¾
Hav. E. R.	93½	99½
Hav. E. R. pf	98	..
Hock. Val.	122½	125
Homestake	82¾	85
Ill. C. L. L.	94⅛	..
Inger.-Rand	100	..
Inger.-Rand pf	100	..
Int. Harv.	123	124
Int. Harv. pf	124	125
Int. Paper	11	11½
Int. Paper pf	48	48½
Int. St. P. pf	88	88¾
Iowa C. pf	36	37
Jol. & Chi.	161½	..
Kan. C., Ft. S. & Mem. pf	75	80
Kan. C. So. pf	67½	68½
K. & D. M.	5	8
K. & D. M. pf	35	50
Lack. Steel	37½	40
L. E. & W.	14	17
L. E. & W. pf	31	34
Lake Shore	325	450
Mackay Cos.	86	87½
Mackay Cos. pf	74	75
Mah. C. R.	600	..
Man. Elev.	135	145
Md. C. pf	50	..
Mer. Marine	4½	5
May Dept. Stores pf	113	113½
Mich. Cent.	..	180
M. & St. L.	30	32
M. & St. L. pf	45	50
M., St. P. & S. S. M. pf	152	156
M. St. P. & S. S. M. leased line	88¼	89½
N., C. & St. L.	155	160
Nat. B. pf	127½	129¼
Nat. Enam. pf	98½	100
Nat. L. pf	109	109¼
Nat. Rys. of M. 1st pf	63¼	67½
Nat. Rys. of M. 2d pf	30¼	31
N. Cent. C.	30	60
N. Y. A. B.	68½	75
N. Y. C. & St. L.	58⅜	59½
N. Y., C. & St. L. 1st pf	104	107
N. Y., C. & St. L. 2d pf	85	90
N. Y. D. Co.	..	25
N. Y. D. Co. pf	..	66
Norf. So.	40	48⅜
Norf. & W. pf	90	92
North Am.	74	74¾
Nor. Cent.	245	..
N. O. T. & Light	49¾	51
Ont. Mining	1¾	2¼
Pac. Coast	95	103
Pac. C. 1st pf	95	110
Pac. C. 2d pf	95	105
Pac. Tel. & Tel. pf	95	99¾
Peo. G., C.	106	106½
Peo. & E.	17	21
Pere Marq.	..	30
Pere M. 2d pf	..	38
P., C., C. & St. L.	89½	95
P., C., C. & St. L. pf	108	115
P., Ft. W. & C.	167	..
Pitts. St. pf	103½	106½
Pub. S. C.	117	117⅞
Ry. St. Sp.	36½	37½
Ry. St. Sp. pf	100	103
Rdg. 1st pf	90½	90¾
Rdg. 2d pf	95	98
Rens. & S.	185½	..
R., W. & O.	118	..
St. L. & S. F. 1st pf	67	69
St. L. & S. F., C. & E. I. ctfs	135	180
St. L. & S. F., C. & E. I. new ctfs	56	61½
St. L. & S. F., C. & E. I. pf. ctfs	..	180
St. L. S. W.	31	32½
Sears-Roeb. pf	..	122¼
S.-S. S. & I.	49	50
So. P. R. S.	80	88
So. P. R. S. pf	107½	110
So. Ry., M. & O. ctfs	81½	88
Stand. Mill.	16¼	18
Stand. Mill. pf	49½	51
Texas Pac.	28½	28¾
T. P. L. Tr.	90½	95
Third Av.	10½	11
T., P. & W.	16	..
T. R. & L.	7	7½
T. C. R. T.	107½	109½
T. C. R. T. pf	132¼	145
U. B. & P.	7	8
U. B. & P. pf	51	60
Un. Cig. M. pf	108	106½
Un. Dry G.	103⅜	105
U. Rys. In.	37	37½
U. Rys. In. pf	67	68
U. S. Ind. Alcohol	24	28
U. S. Ind. Alcohol pf	95	99⅞
U. S. C. I. Pipe	15	17
U. S. C. I. Pipe pf	52	53½
U. S. Exp.	95	98
U. S. R. & Ref.	1	4
U. S. R. & Ref. pf	..	17
U. S. Rub. 2d pf	76½	77¼
U. & B. R.	165	..
Va. R. & P.	38	39
Va.-Car. C. Co. pf	120	123
Vulcan Det.	15	18
Vulcan Det. pf	60	70
W. F. Exp.	161	167
West. Md. pf	85	88¾
W. & L. E.	3	3½
W. & L. E. 2d pf	4	4½

THE EUROPEAN MARKETS.

Home Rails Weak in London—Paris and Berlin Firm.

LONDON, July 28.—Money was plentiful, but discount rates were firmer today.

The more favorable aspect of the Moroccan question was offset by two small failures in the home rail and industrial sections of the Stock Exchange, and forced liquidation before the conclusion of the settlement to-night. Good railway dividends were announced, but they had no effect. Home rails and consols suffered the most. The latter fell five-sixteenths and later recovered a part of the loss. Kaffirs and foreign securities hardened a fraction in the afternoon, while copper stocks closed a trifle firmer.

American securities opened steady and slightly higher. During the forenoon prices improved under the lead of Union Pacific and Southern Pacific. The strength was maintained until late in the session, when realizing caused a general decline and made the closing easy.

Money, 1@1¼ per cent.

The rate of discount in the open market for short bills is 1¾@1⅞ per cent.

The rate of discount in the open market for three months' bills is 2⅛@2 3-16 per cent.

Gold premium at Madrid, 8.40; at Lisbon, 8.

Bullion amounting to £94,000 was taken into the Bank of England on balance today.

PARIS, July 28.—Prices were firmer on the Bourse to-day on the belief that the political situation has improved.

Three per cent. rentes, 94f. 42½c. for the account.

Exchange on London, 25f. 25c. for checks.

BERLIN, July 28.—Trading was quiet, but prices were firm in the Boerse to-day.

Exchange on London, 20 marks 47 pfennigs for checks.

Money, 1½ per cent.

Private discount rate, 2⅝ per cent.

LONDON CLOSING QUOTATIONS.

	London.	N. Y. Equiv.	N. Y. Close.	Net Ch'ge.
Consols, money	78	..	..	−3-16
Consols, account	78	..	..	−3-16
Anaconda	7⅞	38¼	38¼	..
Atchison	114¾ ex	112⅛	113	−⅛
Canadian Pacific	250¼	242⅞	242	+½
St. Paul	130½	127⅜	126⅞	+⅜
Erie	36⅝	35⅝	35½	+⅝
Erie 1st pf	58	56⅝	56⅛	+⅝
Illinois Central	148 ex	144¼	..	−⅛
Louis. & Nash	155	150¾	151	..
N. Y. Central	111	107⅞	107⅞	−¼
Pennsylvania	64½	124⅝	124⅞	+½
Reading	82	159⅛	159	+¼
Southern Pacific	125½	121⅞	121¼	+⅛
Union Pacific	194½	188⅞	188⅜	+¾
U. S. Steel	81½	79¼	79	+⅛
U. S. Steel pf	120⅝ ex	119¼	119¼	−⅛

Exchange, 4.86.

American Mining Stocks in London.

	£	s.	d.		£	s.	d.
Camp Bird	1	9	6	Esperanza	2	13	0
Tomboy	0	19	8¼	Dolores	1	15	0
El Oro	1	3	6	Stratton's Ind.	0	2	3

OUTSIDE SECURITIES

Mining Stocks Are Sluggish on the Curb, with Some Declines.

SMALL LOSS IN NIPISSING

Kerr Lake Also Sells Off Fractionally—New Issue of N. Y., Westchester & Boston Bonds Show Activity.

Mining stocks were sluggish on the Curb yesterday and price changes were inconsiderable, although there were some losses. Nipissing closed ⅛ below the opening, and Kerr Lake was down to the same extent on the day. Taken as a whole the coppers were unusually dull, even for the present dull period. The same conditions prevailed in the bond division except for the new New York, Westchester & Boston 4½s, in which sales of $750,000 were reported.

⁂

Transactions reported yesterday in the outside market, with opening, high, low, and last prices, were as follows:

Sales.	INDUSTRIALS.	Open.	High.	Low.	Last.
12	Am. Tobacco	392	392	390	390
1,400	Houston Oil	8¼	8¾	8¼	8¾
100	Houston Oil pf	67¼	67¼	67¼	67¼
200	Int. R. tr. ctfs	23	23	22¾	22¾
5,500	Man. Transit	3⅛	3⅜	3⅛	3¼
91	Standard Oil	657	657	650¾	652
400	Studebaker Co.	63½	63½	63	63
400	U. S. L. & H.	1 15-16	2	1 15-16	2
	RAILROADS.				
10	Am. L. & T.	303	303	303	303
1,200	Chi. Subway	3¾	3⅞	3½	3½
	MINING STOCKS.				
200	Braden Cop.	5⅛	5⅛	5⅛	5⅛
185	Brit. Col. Cop.	4¾	4⅞	4¾	4⅞
100	Butte Coalition	18	18	18	18
100	*Butte & Vip.	54	54	54	54
5,900	*Cobalt Cent.	1	1	1	1
1,000	*C. O. D. Con.	7	7	7	7
400	Con. Ariz. Sm.	11-16	¾	11-16	¾
1,237	Florence	1 7-16	1½	1 7-16	1 7-16
200	Giroux Mining	6⅛	6⅛	6	6
1,200	*Greenwater	5	5	5	5
100	Gr.-Cananea	7	7	7	7
500	*Jumbo Exten.	23	23	23	23
500	Kerr Lake	5⅛	5⅛	5	5
300	La R. Cons.	4	4	4	4
100	M. of A., new	5⅛	5⅛	5⅛	5⅛
100	McK.-Darragh	1⅝	1⅝	1⅝	1⅝
1,310	Nev. Hills	4	4⅛	4	4⅛
1,500	Nip. Mines Co.	8¾	8¾	8½	8⅝
900	*Porcup. Cent.	82	82	82	82
700	*Porcup. North.	65	65	65	65
3,400	*Porcup. Town.	45	46	44	45
1,000	Preston E. D.	39	39	39	39
400	Ray Central	1 9-16	1 9-16	1 9-16	1 9-16
235	Tonopah Mining	5⅝	5⅝	5 9-16	5 9-16
2,500	West Dome	2¼	2⅜	2¼	2⅜
1,500	Wett. Silver M.	1	1 1-32	1	1 1-32
	BONDS.				
$50,000	Chi. El. new 5s	98¼	98 5-16	98¼	98 5-16
50,000	Ill. Steel 4½s	95	95	95	95
28,000	New York City 4¼s	103 1-16	103 1-16	103	103
750,000	N. Y., W. & Boston 4½s	96¼	97⅜	96¼	96¼

*Sells cents per share.

⁂

The bid and asked prices at the close of the market yesterday compare as follows with those of Thursday:

	July 28. Bid.	July 28. Asked.	July 27. Bid.	July 27. Asked.
Am. Tobacco	387	390	388	390
Am. Writing Paper	2	2¾	2	2¾
Am. Light & Trac.	300	305	300	305
Am. Lt. & Trac. pf	104	107	104	107
A., G. & W. I.	10	11	10	11
A., G. & W. I. pf	20	21	20	21
Borden's Cond. Milk	125	127	125	127
Borden's Cond. Milk pf	107	109	107	109
Braden Copper	5	5¼	5	5¼
British Col. Copper	4¾	4⅞	4¾	5⅛
Butte Coalition	18	19	18	19
Chicago Subway	3⅜	3¾	3¾	4
Cobalt Central	1	2	1	2
Con. Rubber Tire	..	4¾	..	4¾
Con. Rubber Tire pf	25	29	25	29
Davis-Daly Copper	¾	1	¾	1
First National Copper	1	1¼	1	1¼
Giroux Mining	6	6½	6¼	6¼
Greene-Cananea	6⅞	7	6⅞	7
Gt. Nor. 4½s, w. i.	101¼	101⅜	101¼	101½
Guggenheim Explor.	195	200	195	200
Int. & Gt. N. 5% notes	97½	98⅛	97⅝	98⅛
International Salt	3	6	3	6
International Rubber	22⅝	23	22⅝	23½
Kerr Lake	5	5⅛	5	5⅛
La Rose Con.	3 15-16	4	3 15-16	4
Manhattan Transit	3 3-16	3¼	3⅛	3 5-16
Mason Valley	9	9½	9	9½
Mason Valley 6s	108	112	108	112
Nipissing	8⅝	8⅞	8	8⅞
Ohio Copper	1⅝	1 11-16	1⅝	1¾
Ray Central	1 9-16	1⅝	1½	1⅝
South. Bell. T. & T. 5s	99⅜	99⅞	99⅜	99⅞
Standard Oil	650	654	653	657
Studebaker Co.	63	63½	63	64
Studebaker Co. pf	106	107	106	107
Texas Co. 6s	99¼	99½	99¼	99½
Tonopah Mining	5¼	5⅝	5 9-16	5⅝
United Cigar Mfrs.	55	56	55	56
U. S. Light & Heat	1 15-16	2	1 15-16	2
U. S. L. & H. pf	8¼	8⅝	8½	8⅝
Western Pac. 5s	92½	93¼	92	92½
Yukon Gold Mining	3 15-16	4 1-16	3 15-16	4 1-16

CONSOLIDATED EXCHANGE.

Friday.

Most activity on the Consolidated Stock Exchange was in the forepart of the day, with the market quieting later at a recovery from the lowest quotations. Early firmness had been succeeded by a break in prices, the selling being incited as much by nervousness regarding anti-trust developments as by the Moroccan situation. There were reports on the floor that the Steel Trust Investigating Committee would succeed in bringing out sensational testimony before its hearings in this city ended. The advance in the wheat market also exerted an adverse influence, as it was reported to be based upon crop damage advices from the Northwest. The transactions totaled 37,670 shares.

Sales.	STOCKS.	Open.	High.	Low.	Last.
1,460	Amal. Copper	67⅝	67⅝	66⅞	67¼
210	Am. Beet Sugar	55	55	54	54⅛
20	Am. Car & F.	56⅝	56⅝	56⅝	56⅝
40	Am. Cotton Oil	55½	56	55½	56
10	Am. Ice	22⅝	22⅝	22⅝	22⅝
10	Am. Locomotive	39⅝	39⅝	39⅝	39⅝
1,100	Am. Sm. & R.	79¼	79¼	78⅝	79
40	Am. Sugar	118⅜	118⅜	118	118⅛
50	Am. Tel. & Tel.	136⅜	136⅜	136⅜	136⅜
500	Am. Tel. rts.	6 7-16	6 7-16	6 7-16	6 7-16
20	Anaconda	38¼	38¼	38	38
690	Atchison	112⅛	112¼	111	111⅛
80	Balt. & Ohio	108⅜	108⅜	108¼	108½
10	Beth. Steel	35½	35½	35½	35½
870	Brooklyn R. T.	82¼	82¼	80⅞	81¼
190	Can. Pacific	243⅝	244	242⅞	243½
950	C., M. & St. P.	127¼	127⅜	126½	126⅞
250	Col. Fuel	33⅞	34	33	33⅞
20	Con. Gas	145½	145½	145½	145½
710	Erie	35⅝	36	35½	35½
50	Erie 1st pf	56¼	56⅜	55⅝	56⅛
190	Gt. North'n pf	134¼	134¼	133⅞	134
20	Inter.-Met.	17⅝	17⅝	17⅝	17¾
170	Inter.-Met. pf	48⅞	49½	48⅞	49½
20	Ill. Central	145⅝	145⅝	145⅝	145⅝
50	Int. Harv.	123	123	123	123
10	Int. Pump	40½	40½	40½	40½
440	Lehigh Valley	176⅞	177½	175⅞	176¼
110	Mo., K. & T.	35¼	35¼	34⅞	35¼
40	Mo. Pacific	49¼	49¼	48⅞	48⅞
10	Nat. Lead	55¼	55¼	55¼	55¼
10	Nevada Con.	19⅛	19⅛	19⅛	19⅛
60	N. Y. Central	108	108	107⅞	107⅞
140	N. Y., O. & W.	43¼	43¼	43	43
20	Norf. & West.	107⅞	107⅞	107⅞	107⅞
780	Northern Pac.	131⅜	131⅜	130¾	130⅞
10	Pacific Mail	29½	29½	29½	29½
20	Penn. R. R.	124⅞	124⅞	124⅞	124⅞
10	Pittsburg Coal	21⅝	21⅝	21⅝	21⅝
9,420	Reading	159⅜	159⅜	158⅜	158⅞
30	Rep. Steel	30	30	30	30
870	Rock Island	31⅜	31⅛	31¼	31⅜
690	Southern Pac.	122	122	121	121½
290	Southern Ry.	31½	31½	31¼	31⅜
10	Southern Ry. pf	72	72	72	72
50	Tenn. Copper	40¼	40⅜	40¼	40⅜
12,110	Union Pacific	189	189⅜	188	188⅞
5,020	U. S. Steel	79⅜	79⅜	78¾	79¼
130	Va. Chem.	58	58¼	57⅞	57⅞
40	Wabash	16	16	15⅞	15⅞
20	Wabash pf	34½	34½	34½	34½
140	West. Union	80	80	79¾	79½
37,670					
	MINING STOCKS.				
500	Atlanta	.18	.18	.18	.18
100	Con. C. & Va.	.90	.90	.90	.90
100	Daly	.75	.75	.75	.75
500	Florence	1.62½	1.62½	1.60	1.60
500	Jumbo Ext.	.22	.22	.22	.22
300	Mexican	4.05	4.05	4.05	4.05
100	Union Con.	1.87½	1.87½	1.87½	1.87½
1,500	United Gold	.06	.06	.06	.06
8,000					

NEW YORK CITY BONDS.

	Friday. Bid.	Friday. Asked.	Thursday. Bid.	Thursday. Asked.
4½s..May, 1957, old	108⅜	109	108⅜	109
4½s..Nov., 1957, new	108⅜	109	108⅜	109
4½s..May, 1917, old	102½	103¼	102½	103¼
4½s..Nov., 1917, new	102½	103¼	102½	103¼
4½s..Mar., 1930-60, old	102¼	102½	102¼	102½
4½s..Sept., 1960, new	102⅞	103	103	103⅛
4s..May, 1959, l'chg	99⅞	100	99⅞	100
4s..Nov., 1958, l'chg	99⅞	100	99⅞	100
4s..May, 1957, l'chg	99⅞	100	99⅞	100
4s..Nov., 1955-6, reg	99⅜	99⅝	99⅜	99⅝
4s..May, 1919, l'chg	99⅜	99⅝	99⅜	99⅝
3½s..Nov., 154, l'chg	88⅜	88⅝	88⅜	88⅝
3½s—May, 1954, coup	88⅜	88⅝	88⅜	88⅝
3½s..May, 1954, reg	88⅜	88⅝	88⅜	88⅝
3½s..Nov., 1941, reg	89	90⅛	89	90

SALES OF BONDS.

Total sales July 28, 1911..$2,081,000
Since Jan. 1, 1911........524,674,000
Same period last year....410,157,500

Panama 3s, temp receipts
2,000....102½
Chinese Ry 5s, rcts, full paid
3,000....98⅜
Jap Gov 4½s, sterling loan
5,000....94⅝
N Y State 4s, 1961
17,000....103¼
N Y City 4s, 1959
3,000....100
N Y City 4s, 1956, registered
1,000....99⅝
N Y City 4¼s
5,000....102½
1,000....102⅝
5,000....102½
temp receipts
10,000....103
2,000....103⅛
82,000....103
N Y City 4½s, 1957, new
5,000....109
N Y City 4½s, 1957
3,000....108⅜

Adams Express 4s
2,000....86½
Allis-Chalmers 5s
1,000....75¼
5,000....75⅛
Am Cotton Oil 5s
2,000....96½
Am Smelt Secur 6s
6,000....103¼
4,000....103⅛
Am T & T col 4s
3,000....91⅝
Am Tobacco 6s
6,000....104⅞
52,000....105
1,000....105¼
8,000....105
1,000....105¼
1,000....105⅛
4,000....105¼
10,000....105¼
15,000....105⅜
5,000....105½
8,000....105⅜
25,000....105½
28,000....105⅜
10,000....105¼
5,000....88⅜
1,000....105
6,000....105¼
2,000....105⅜
37,000....105½
Am Tobacco 4s
2,000....88⅜
85,000....88⅜
1,000....88⅞
82,000....89
1,000....89¼
20,000....89
20,000....88⅞
10,000....89
15,000....88⅞
2,000....88⅞
5,000....88⅞
12,000....88¾
40,000....89
14,000....88⅞
13,000....89
33,000....89¼
6,000....89
25,000....89¼
15,000....89¼
10,000....89⅛
5,000....89⅛
A, T & S F gen 4s
2,000....99⅛
7,000....99
10,000....99¼
2,000s20f....99
adjsmt 4s, stpd
2,000....91⅜
1,000....91⅞
adjustment 4s
1,000....91⅞
convertible 4s
1,000....111⅜
conv 4s, 1960
26,000....103⅝
25,000....103⅝
convertible 5s
4,000....112½
Atl & Birm 4s
3,000....86¼
Atl Coast Line 4s
6,000....95
Balt & O gold 4s
1,000....98⅛
P L E & W Va 4s
1,000....91⅜
10,000....91½
Bethlehem Steel 5s
1,000....95⅝
Bklyn Rapid Tran ref conv 4s
2,000....86½
5,000 3....86⅝
5,000....86¼
10,000....86
32,000....85¾
30,000....85⅝
Bklyn Un Gas 5s
5,000....107¼
Buff & Sus Iron deb 5s
4,000....90
Bush Terminal 5s
2,000....99
Cal Gas & Elec 5s
25,000....95⅞
1,000....96
Canada So 1st
10,000....102⅜
Cent Leather 5s
20,000....99¼
Central N E 4s
5,000....93¼
Ches & O gen 4½s
10,000....101¼
convertible 4½s
3,000....95⅝
5,000 3....95⅝
C, B & Q gen 4s
6,000....96¼
C, B & Q joint 4s
1,000....97
2,000....96⅞
Illinois Div 4s
5,000....99⅞
7,000....99⅞
Chi, Mil & St P gen 4s, Ser A
1,000....98¼
Chi & N W gen 4s
1,000....98¼
12,000....98⅛
Chi, R I & P 6s
1,000....110
Chi. Rock I & Pac Ry ref 4s
13,000....89⅞
12,000....89½
C, R I & P R R 4s
9,000....75¼
25,000....75
Col Fu & I gen 4s
6,000....101½
Col Industrial 5s
4,000....77⅝
Col & Southn ref & ext 4½s
5,000....98⅛
500....98⅜
Consol Tob 4s
4,000....88¼
20,000....89
Cuban-Am Sug col tr 6s
5,000....95⅝
Del & H conv 4s
1,000s5f....98½
Den & Rio Gr con 4s
1,000....92
Ren & Rio Grande 1st & ref 5s
5,000....90¼
Dist Sec Corp 5s
2,000....77⅛
East Tenn, V & G con 5s
1,000....111

Erie conv 4s, Series B
1,000....79½
Ft W & R G 1st
2,000....83
Gen Motors 6s
5,000....99
1,000....99¼
Hudson Co Gas 5s
5,000....103¼
Ill Cent ref 4s
13,000....96¼
Inter-Met 4½s
60,000....79½
1,000....79¼
5,000....79½
2,000....79⅜
5,000....79¼
Inter Rap Tr 5s
34,000....103⅞
Inter Paper 6s
10,000....104
Int Steam P 5s
5,000....94
Kan C Ft S & M 4s
10,000....80⅝
Kan C & P 4s
1,000....89½
Kan City So 5s
5,000....100½
Kan City So 3s
5,000....74¼
Kan City Ter 4s
24,000....98⅜
Lack Steel 5s, 1923
2,000....98½
1950
24,000....82
Laclede Gas Light of St L 1st 5s
2,000....104
L S & M So 4s, 1928
7,000....94¼
8,000....94⅛
5,000....94
1931
11,000....93⅝
L Cin & Lex 4½s
2,000....105½
Louisville & Nash unified 4s
5,000....99¼
Mo, K & T 2d 4s
2,000....84½
Mo, K & T 1st 4s
5,000....97½
Mo, K & T of T 5s
1,000....105
Mo Pac conv 5s
10,000....92⅜
Nat Rys of Mexico prior lien 4½s
1,000....92¾
N Y Central deb 4s, 1934
25,000....93¼
1,000....93⅞
1,000....93⅝
5,000....93⅝
N Y Central gen 3½s
28,000....88
L S col 3½s
15,000....79⅞
27,000....80
3,000....80¼
N Y, N H & H conv deb 6s
10,000....132½
N Y Tel 4½s
6,000....100¼
Norf & Wn conv 4s
23,000....107½
25,000....107¼
Norf & Wn divis 1st 4s
1,000....92½
North Pac 4s
1,000....99¾
2,000....99½
North Pac 3s
1,000....71
Oregon Short Line 1st con 5s
3,000....112½
Pac Tel & T 5s
1,000....99¼
7,000....99⅜
3,000....99¼
Penn conv 3½s, 1915
5,000....97
58,000....96⅞
Penn 3½s, 1944
5,000....88
Penn 4s, 1948
5,000....103⅜
Peo & East 1st 4s
5,000....91⅝
Public Service Corp sink fund 5s
8,000....93⅝
Reading gen 4s
7,000....98⅛
7,000....98⅛
St L, Ir Mt & So, River & G 4s
5,000....85¼
St L & S F R R gen 5s
1,000....89
St L S W con 4s
4,000....79⅜
San A & A P 4s
22,000....87⅜
Seaboard Air Line adjustment 5s
5,000....81¼
gold 4s, stpd
3,000....87⅛
So Pac conv 4s
10,000 3....99
3,000....99¼
10,000 3....99
37,000....99
50,000....98⅞
4,000....99
10,000....98⅞
So Pac 1st ref 4s
31,000....95
7,000....94⅞
So Ry gen 4s
20,000....79½
2,000....79⅜
22,000....79½
Tex & P 1st 5s
5,000....110½
Third Av con 4s, Trust Co ctfs stamped
11,000....68
Tol, St L & W 4s
20,000....70
Un Pac 1st 4s
2,000....101¼
Un Pac conv 4s
35,000....108¼
25,000....108
U S Rubber 6s
6,000....104⅜
3,000....104⅞
U S Steel Corp sinking fund 5s
16,000....105⅝
3,000....105½
10,000....105⅝
6,000....105½
Wabash R R ref & ext 4s
1,000....66
Westn Electric 5s
3,000....102⅞
Westn Maryld 4s
4,000....88⅛
5,000....88⅛
Westn Union fund & real est 4½s
5,000....97¼
Wheel & L Erie 1st con 4s
7,000....84½
7,000....84¾
Wis Cent, Sup & Dul Div & Terminal 4s
8,000....92¼

CONDITIONS OF TRADE.

Discussing general conditions of trade, Dun's Review will say:

A variety of conflicting developments affect trade conditions, among them the passage of the Canadian Reciprocity bill, unsettlement over the outcome of the negotiations touching adjustment of affairs in Morocco, and the decision by the Inter-State Commerce Commission in the Spokane rate and similar cases. These influences, however, are mainly of importance in their relations to the future. Of more immediate interest, the excellent progress of the cotton crop toward maturity holds first place. Further betterment was reported in the steel industry, and new orders are fairly numerous. In footwear, trade still hesitates because of uncertainty regarding styles, but Eastern factories are better employed than for some time, and there is a steady demand for leather and the markets are firm. There is heavy pressure of new wheat on the market and quotations tend downward. Foreign commerce at New York for the latest week amounted to $31,091,347 as compared with $29,091,425 in the corresponding week last year. Both imports and exports show a gain, and imports this year are $3,449,145 in excess of exports.

Moderate improvement marks conditions in iron and steel, although in Eastern territory pig iron buying is of restricted volume. The best showing is in finished steel products. There is further slight expansion in mill operations. More animation is reported in plain structural material and steel bars, and export business is considerable. In pig iron, trade is spasmodic at the East, with orders mostly for small lots, while in the Central West there appears to be less disposition to grant large contracts for either basic or foundry grades.

Bradstreet's will say:

Sentiment as to the future seems to be undergoing a change for the better, even though a number of reports continue to tell of quiet business and caution as to distant buying. Cooler weather, good general rains in the western corn belt and the very excellent condition of cotton have apparently made for the development of a somewhat better feeling, which, although not yet reflected to any great extent in current business, gives promise of improving things as the Fall season approaches. While midsummer quiet still prevails in many lines, the vacation period is passing, and already some traveling salesmen are back on the road. They have met with fair success, and, moreover, fewer cancellations are noted from sections where the crop outlook earlier appeared to be gloomy, while some reinstatements of orders previously held up are noted. Withal, there is enough irregularity to divest the favorable reports of absolute uniformity.

BONDS SURRENDERE ON TOBACCO CAL

Committees in Charge of Trus Reorganization Encouraged by Quick Deposit of Securities.

MAY BE CONCESSION TO 6s

Not Thought Exactly Equitable to Retire Them at Par—Expected New Plans Will Work Out Readily.

Although the deposit agreements will not be ready until Monday, the call of the Protective Committees for American Tobacco preferred stock, the 6 per cent. bonds, and the 4 per cent. bonds resulted yesterday in bringing in a large number of certificates. Members of the committees expressed confidence that the reorganization problem would be worked out with less difficulty than had been anticipated.

It was stated by those in close touch with the situation that no arrangement for the retirement of the bond issues has been even tentatively worked out as yet. It appears that little difficulty will be experienced in providing for the preferred stock or the 6 per cent. bonds, but the disposition of the 4s raises several problems. It has been rumored from time to time that both issues would be retired at par, but it was pointed out yesterday by one of the bankers concerned in the reorganization plans that if this were to be done it would not have been necessary to organize Protective Committees. He intimated that consideration would be given the fact that holders of the 6s would have been entitled to a high rate of return for thirty-three years to come had the company not been ordered to dissolve, and that it would be unjust to them to redeem the bonds at par when they are entitled to sell at a considerable premium.

If a provision of the indenture securing the 4 per cent. bonds can be sustained in court it will be possible for the Protective Committees to arrange a settlement with the company which will be binding on all of the holders as soon as more than 50 per cent. of the bonds have been deposited with them. This provision states that from time to time the holders of a majority in amount of all the 4 per cent. bonds by their vote at a meeting shall have power (1) to assent to and authorize any modification or compromise of the rights of the holders and (2) to assent to and authorize any modification of any of the provisions of the indenture that shall be proposed by the American Tobacco Company and recommended by the Trustees so far as the same affects the rights of the holders of the 4 per cent. bonds. Any action taken with the assent or authority of the holders of a majority of the 4 per cent. bonds shall be binding upon the holders of all the bonds as fully as though such action was officially and expressly authorized by the terms of the indenture.

It is further provided that the holders of 75 per cent. of the 6 per cent. bonds, in concert and agreement with the holders of 75 per cent. of the 4 per cent. bonds, from time to time shall have the right to direct and to control the method and place of conducting any proceedings for the appointment of a receiver or for the purpose of taking any other proceedings under the mortgage.

W. W. Fuller, General Counsel of the American Tobacco Company, said yesterday that the officers had been working on plans for readjusting its affairs since the day of the decision. He pointed out that the company could only present plans or suggestions to the court to be acted upon.

According to Mr. Fuller, the company's plans are not yet in definite form, but he believes that they can be prepared in full compliance with the Supreme Court's opinion. He said that the suggestion that Protective Committees be formed came from security holders and from the Guaranty Trust Company, trustee under the indenture covering the bonds. He said that the company would have welcomed co-operation from any of its security holders in working out a plan, but that on account of the large number of holders the organization of such committees offered the only practical way for the bondholders to exercise their rights in co-operating with the officials of the company and the court. There are 6,000 preferred stockholders and a larger number of bondholders.

Weekly Failure Report.

Bradstreet's reports 241 business failures in the United States during the week, against 239 for the previous week, and 200, 223, 275, and 142 for the corresponding weeks of 1910 to 1907. The Middle States had 84; New England, 31; Southern, 43; Western, 39; Northwestern, 16, and Far Western, 28. Canada had 22 against 29 for the preceding week. About 88 per cent. of the total number of concerns failing had capital of $5,000 or less and 9 per cent. had from $5,000 to $20,000 capital.

FINANCIAL NOTES.

Judge R. S. Lovett, President of the Union and Southern Pacific Railroads, is at his office again after a six weeks' trip to England.

Hawaii's $1,500,000 of 4 per cent. bonds were oversubscribed more than six times at a sale made by Treasurer David L. Conkling in this city yesterday.

The New York, Westchester & Boston's new mortgage for $60,000,000, covering the line from the Bronx to Mount Vernon, including franchises, rolling stock, &c., was recorded yesterday.

J. P. Morgan & Co. have sold the entire issue of New York, Westchester & Boston first mortgage 4½ per cent. bonds, due July 1, 1946, bought of the New Haven, to Harris, Forbes & Co., and Kissel, Kinnicutt & Co., who are expected to make a public offering of them in a few days.

Three new Directors were elected to fill vacancies on the board of the United States Mortgage and Trust Company yesterday. They are Robert Mather, Chairman of the Westinghouse Electric and Manufacturing Company; William Sproule, President of the Wells Fargo Company, and Charles S. Brown, of the Douglas Robinson & Charles S. Brown Company.

Winston-Salem Southbound 4s, 1960
New Orleans & Great Northern 1st 5s, 1955
Pere Marquette Rfdg. 4s, 1955
Railroad Securities 4s, 1952, (Ill. Cent. Stk.)
E. BUNGE & CO.
20 Broad Street. 'Phone 4735-4736 Rector.

Potter, Choate & Prentice
Members New York Stock Exchange
55 WALL ST. NEW YORK

Guaranty Trust Co.
OF NEW YORK
28 Nassau Street, New York.
Fifth Ave. Branch, 5th Ave. & 43d St., N.Y.
London Branch, 33 Lombard Street, E. C.
Capital and Surplus.....$23,000,000
Deposits.............163,000,000

Domestic and Foreign
LETTERS OF CREDIT
Traveler's Cheques
THE STANDARD TRUST COMPANY
25 Broad St., New York, N. Y.

United States Mortgage & Trust Co.
New York
CAPITAL and SURPLUS $6,000,000.
Personal and Business Accounts Invited

LAWYERS TITLE INSURANCE & TRUST COMPANY
ALLOWS INTEREST ON DEPOSIT
160 Broadway, Manhattan.
188 Montague Street, Brooklyn.

GENTLEMAN DESIRES CONVERSATIONAL lessons on financial and economic questions. Terms, particulars, Financial, 1,384 Broadway.

TOPICS IN WALL STREET.

Increase in Shareholders.

Answers from thirty-six corporations in response to requests from Dow, Jones & Co. for the number of stockholders on their books show a surprising increase in the number of small holders. The average increase in the names on the books of these companies for 1911, as compared with 1906, has been 86 per cent. The Steel Corporation has 120,000 stockholders now, as against 65,000 five years ago and 32,000 in 1901, the year the company was formed. The American Smelting and Refining Company has 10,455 names on its stock books, as compared with only 4,505 in 1906, an increase of 132 per cent. The Standard Oil Company reports 6,101 shareholders and 3,832 ten years ago. The stock of the American Telephone and Telegraph Company has been widely distributed in recent years; in 1906 it had but 17,783 shareholders, while at present it has 41,128. The New York Central is another company which has more than doubled its number of stockholders in five years. In 1906 it had 9,766, which has since been increased to 20,486. These changes are thought to account to some extent for the decline in the volume of trading, since they have resulted in taking a large part of the floating supply of stocks out of the financial district.

Ownership of Michigan Central.

The New York Central's plans for merging its subsidiary lines into one great company have been worked out so quietly that the news of the projected consolidation caused some surprise in Wall Street. Afterward it was recognized that such a course had been made inevitable by the developments of recent years, with the increasing burden of terminal costs. The Central's financing operations promise to be greatly simplified by the application of a blanket mortgage to all of the mileage in the system. Commenting on the relation of the New York Central to its owned lines, one published report yesterday had it that "there has been a strong report in railroad circles the last few weeks that the Michigan Central was trying to divorce itself from the New York Central and go back on the old basis. This has been denied." As the Central owns $16,814,000, or 90 per cent., of the Michigan Central's $18,738,000 outstanding stock, the Street was disposed to accept the denial.

Another Big Bond Issue.

When it became generally known yesterday that the Central's financing plans called for a unifying bond issue, speculation arose as to the size of the new mortgage which will have to be made. One estimate put the amount at more than half a billion dollars. This would approach in size the recent new mortgage for $600,000,000 filed by the Great Northern, which holds the record for corporation financing. When it is remembered that the bonded indebtedness of the New York Central & Hudson River alone is in the neighborhood of $275,000,000, it appears likely that the new general mortgage may run over $500,000,000, although bonds for only a small part of that sum will be issued at the outset.

Banks Changing Charter Numbers.

The Controller of the Currency has changed the charter number of the Second National Bank from 2,068 to 62, its original number. Changes of this kind are made from time to time on the application of banks, which are actuated by considerations of sentiment or by pride in the fact of their early incorporation, as shown by the smaller serial number. The charters of the first banks organized under the National bank law in 1863 ran for twenty years only, and when they expired in 1883 it became necessary for them, in order to continue in business, to organize as new banks. Of course, they retained the existing organization in everything but theory, with the same officers and Directors. They also kept the same names, but when the new charters were issued they bore current serial numbers instead of the original numbers. In 1884 the law was amended so as to permit the extension of charters, thus applying to all the banks organized after the first year of the system. The banks, which, like the Second National, are having their numbers changed back, are those which were organized in 1863.

Ups and Downs in Cotton.

In the excitement in the cotton market last week, when the bulls were put to rout on the strength of a break in the long drought in Texas and the rest of the cotton belt, followed by extensive rains, many rumors were afloat as to the losses of individuals, whose plans had been put awry by the uncertainties of the weather. One of these, whose losses were estimated at $1,500,000 to $2,000,000, was said to have reversed his position in the market, and as soon as he had liquidated his holdings to have turned bear. Old-timers said that if this were true he was likely to be "whip-sawed," and repeat on the bear side the losses he had made as a bull. According to stories in circulation yesterday, instead of this fate overtaking him he has recouped the entire amount. He is thus represented as having lost a couple of million one week and got it back the next. In spite of this lively experience with the frowns and smiles of fortune, he is just where he started, if the reports are to be credited.

Spelter Production Largely Increased.

Government figures make the production of spelter, or metallic zinc, from ore for the first six months of this year 140,196 short tons, a gain of more than 5,000 tons, over one-half the record output of last year. The apparent consumption of spelter was 135,497 tons, an increase of more than 12,000 tons over half of last year. The average price of the metal at St. Louis was 5.36 cents per pound.

Weather in Cotton and Grain States.

Special to The New York Times.

WASHINGTON, July 28.—Following is the forecast for the cotton and grain States as issued by the United States Weather Bureau for Saturday and Sunday:

Carolinas and Georgia—Fair Saturday. Sunday increasing cloudiness, probably showers; light, variable winds.

Florida—Local showers Saturday and Sunday; moderate, variable winds.

Alabama, Mississippi, and Louisiana—Unsettled weather, probably followed by showers by Saturday night and on Sunday; light southerly winds.

Eastern Texas—Fair, except probably local showers in northern portion Saturday night or on Sunday; moderate southerly winds.

Western Texas—Fair, except showers in the panhandle Saturday. Sunday fair.

Utah—Fair in northern, local showers in southern portion Saturday. Sunday fair.

Oklahoma, Arkansas, and Missouri—Local showers Saturday. Sunday fair.

Tennessee and Kentucky—Local showers Saturday and probably Sunday.

Ohio—Local showers Saturday and Saturday night. Sunday unsettled; moderate southerly winds.

Indiana and Illinois—Local showers Saturday. Sunday fair, except showers in extreme southern portions; moderate southwest, shifting to westerly winds.

Lower Michigan—Showers Saturday. Sunday probably fair; moderate southwest and west winds.

Upper Michigan—Fair Saturday, probably preceded by showers in extreme eastern portion. Sunday probably fair; moderate westerly winds.

Wisconsin and Minnesota—Fair Saturday and Sunday; moderate westerly winds.

Iowa, North and South Dakota, and Nebraska—Fair Saturday and Sunday.

Kansas—Fair in western, and preceded by showers in eastern portion Saturday. Sunday fair.

Information on the trend of the stock markets. Situation in steel and copper; movements in grain and cotton. Correct quotation tables. Railroad earnings at a glance. See The New York Times Weekly Financial Review. Every Monday. Mailed to any address in the United States for One Dollar a Year. Binder to hold the Review sent for One Dollar.—Adv.

STOCKS OUT OF TOWN

Chicago Exchange Little Worried by Mayor's Attempt to Abolish the Elevated Loop.

PASSENGER TRAVEL GAINS

Woolen Issues Heavy in Boston as a Result of the Senate's Action.

Local conditions were again responsible for the principal changes in stock prices at other trading centres Friday.

Houston Oil preferred shares were more active than at any time this week, and advanced 2¾ points, to 68¾, the top price of the movement in Baltimore, yesterday. The more pronounced strength was due to the final adoption at a meeting in St. Louis of a plan for the financial reorganization of the company. Houston Oil common was firmer, but gained only a small fraction on moderate trading. Fractional gains were made in Maryland Trust common, Maryland Casualty, Mechanics Bank, and G. B. S. Brewing 4s.

The Boston market was quiet. Shoe Machinery was still weak and went within a small fraction of Thursday's low point. The action of the Senate at Washington in passing the La Follette bill naturally made the American Woolen stocks heavy, but the offerings were not large. Lake Copper went down almost two points, but subsequently regained part of its loss. Telephone was steady. The other local specialties were dull and practically unchanged.

In Chicago, Mayor Harrison's attitude with reference to the abolition of the Union Elevated loop was not taken as a serious menace by the new elevated interests, as might be expected. For years it has been sought to oust the elevated loop from the streets on technicalities, but so far this has been unsuccessful. The attitude of those now in control is to trade, and if a subway plan is made more attractive than the unsightly, noisy, and curtailed loop, the management probably would accept it. The Chicago Elevated Railways, operating all of the elevated lines in the City of Chicago, report a good increase in passenger traffic. For Tuesday the total passengers carried were 439,179, an increase of 14,355 passengers over the same day of the previous year—approximately 4 per cent. There was some further pressure on American Shipbuilding shares under which the price yielded a point additional, to 55. Illinois Brick was heavy, with a like recession, and there were fractional losses in Boxboard, Commonwealth Edison, Peoples Gas, and Subway. Chicago Elevated Railways common hardened a bit. A great part of the list was unchanged, and as a whole trading was in limited volume.

The general tone was strong up to noon in Philadelphia, but during the mid-day hour the arbitrage group weakened, losing their earlier gains. Lehigh Valley, Reading, and U. S. Steel all fell back, and this tended to depress the general local list. Cambria Steel, Philadelphia Electric, Lehigh Navigation, and some others were offered at fractional concessions.

Yesterday's transactions on the various out-of-town Exchanges, as reported to THE NEW YORK TIMES, were as follows:

BALTIMORE.

STOCKS.

Sales.		High.	Low.	Last.
5	A. C. L. of Conn	250½	250¼	250½
15	Con. Power	92½	92½	92½
75	Con. Coal	102	102	102
1,610	Houston Oil	8¾	8⅝	8¾
2,675	Houston Oil pf	68¾	66¼	68½
150	Maryland Trust	91½	91	91½
25	Md. Casualty	91¼	91¼	91¼
45	Mechanics Bank	28½	28½	28½
20	Mercantile Trust	146½	146½	146½
50	Seaboard A. L. pf	45¼	45¼	45¼
800	United Rys	19¼	19¼	19¼

BONDS.

Sales.		High.	Low.	Last.
$14,000	A. C. L. con. deb. 4s	100⅝	100⅝	100⅝
1,000	Ch'ton Con. El. 5s	97½	97½	97½
8,000	Carolina Cent'l 4s	93	93	93
40,000	Columbia S. C. Ry., G. & E. 5s	94	94	94
10,000	Cotton Duck 5s	78¼	78¼	78¼
4,000	Chicago Ry. 5s	99⅜	99⅜	99⅜
4,000	Georgia & Ala. 5s	105½	105½	105½
27,000	G. B. S. Brew. 4s	45	44¾	45
4,000	Macon, Du. & S. 5s	98	98	98
1,000	Md. Electric 5s	98⅞	98⅞	98⅞
2,000	Newport News & O. P. C. 1st 5s	94	94	94
1,000	Norf. & P. Trac. 5s	89	89	89
2,000	Seaboard adj. 5s	81½	81½	81½
4,000	Seaboard 4s stpd	87¼	87¼	87¼
5,000	United Rys. 4s	86⅜	86⅜	86⅜
4,000	United Rys. inc	64	64	64
5,000	United Rys. 3 yr. 5s	99⅝	99⅝	99⅝
1,000	West. Maryland 4s	88½	88½	88½

BOSTON.

RAILROADS.

Sales.		High.	Low.	Last.
125	Atchison	*112¼	111½	111½
5	Atchison pf	103¼	103¼	103¼
29	Boston Elevated	129½	129	129½
100	Boston Suburban	14	14	14
3	Boston Suburban pf	75	75	75
12	Boston & Albany	222½	222	222
43	Boston & Lowell	217	216½	217
29	Boston & Maine	106	105	105
17	C. J. R. & S. Y.	160¼	160	160
10	C. J. R. & S. Y. pf	114	114	114
100	Erie	35½	35½	35½
10	Fitchburg pf	125½	125½	125½
255	Maine Central rights	39	37½	39
50	Mass. Electric	22¼	22¼	22¼
27	Mass. Elec. pf	93	93	93
64	N. Y., N. H. & H.	140¼	140	140
4	Old Colony	187½	187½	187½
10	Providence & Worc	272	272	272
5	Rutland pf	39	39	39
85	Union Pacific	188⅞	188⅝	188⅞

TELEPHONES.

Sales.		High.	Low.	Last.
848	American	136½	136¼	136⅜
8,491	Am. Tel. rights	6 7-16	6⅜	6⅜
5	Cumberland	157½	157½	157½
50	Mexican pf	6¼	6	6
60	New England	147½	147¼	147¼
10	Western	20⅝	20⅝	20⅝
35	Western pf	100	100	100

MISCELLANEOUS.

Sales.		High.	Low.	Last.
65	Am. Ag. Chem. pf	104¼	104	104
203	Am. Sugar rfg	118⅛	118	118¼
99	Am. Sugar pf	118	118	118
200	Am. Woolen	32	31½	31½
249	Am. Woolen pf	92	91¼	91¼
150	East Boston Land	11¼	11¼	11¼
40	Eastern S. S.	93½	93¼	93¼
17	Edison	287	287	287
164	General Elec	163	162½	162¾
47	Mass. Gas	95⅝	95½	95¾
60	Mass. Gas pf	98	97⅞	98
10	Portland Elec	63	63	63
75	Pullman	162½	161½	162
50	Swift	102½	102½	102½
20	United Fruit	192½	192½	192½
1,004	United Shoe Mach	48½	46½	48½
5	United Shoe Mach. pf	27½	27½	27½
787	U. S. Steel	79⅞	78⅞	79¾
30	U. S. Steel pf	119⅞	119⅞	119⅞

MINING.

Sales.		High.	Low.	Last.
390	Algomah	8½	8	8
520	Amalgamated	*67½	66¾	67⅛
660	Am. Zinc	29½	29⅛	29½
700	Arizona Commercial	15½	14⅞	15⅛
100	Boston & Corbin	12½	12½	12½
400	Butte Coalition	18⅛	18	18⅛
41	Calumet & Arizona	57½	57	57
1	Calumet & Hecla	448	448	448
25	Copper Range	60⅛	60	60
860	East Butte	14	13⅝	13⅞
240	Franklin	11¼	10½	10½
130	Giroux	6⅛	6 1-16	6 1-16
10	Granby Con	37⅝	37⅝	37⅝
110	Greene-Cananea	6⅞	6⅝	6⅝
20	Hancock	27	27	27
10	Helvetia	1	1	1
20	Indiana	13	12⅝	12⅝
50	Inspiration	8 7-16	8 7-16	8 7-16
620	Island Creek	39	37⅞	38½
70	Island Creek pf	88	88	88
25	Isle Royale	17	16⅝	16⅝
350	Kerr Lake	5	4 15-16	5
960	Lake	35	33⅞	34⅝
30	Mass	8	8	8
200	Mayflower	1⅜	1⅜	1⅜
150	Miami	21⅝	21½	21⅝
5	Mohawk	48	48	48
147	Nevada Con	19	18⅞	19
290	Nipissing	8⅞	8⅝	8⅞
617	North Butte	32⅝	32	32
15	North Lake	8	7⅝	7⅝
15	Ojibway	5⅛	5⅛	5⅛
150	Old Colony	2⅛	2⅛	2⅛
10	Parrot	*11½	11½	11½
47	Shannon	10⅝	10⅝	10⅝
10	Tamarack	34	34	34
100	Tuolumne	4⅝	4⅜	4⅝
120	U. S. Smelt. pf	49	48⅝	48⅝
50	Utah Apex	2⅝	2⅝	2⅝
445	Utah Con	17¼	17	17
51	Utah Copper	49⅛	48⅞	49⅛
155	Victoria	1 9-16	1⅜	1⅜
10	Winona	8	8	8
15	Wolverine	109	109	109

BONDS.

Sales.		High.	Low.	Last.
$4,000	Am. T. & T. 4s	91⅝	91⅝	91⅝
1,000	A. T. & S. F. 4s	98⅞	98⅞	98⅞
2,000	C. R. & M. R. 7s	111⅛	111⅛	111⅛
5,000	Mass. Gas 4½s	99⅝	99⅝	99⅝
500	Nat. Ry. of Mex. 4½s	91⅝	91⅝	91⅝

*Ex dividend.

PITTSBURG.

Sales.		High.	Low.	Last.
10	Crucible Steel pf	82½	82	82
100	Fireproofing	6	6	6
230	Fireproofing pf	26½	26	26
650	Manufacturers' L. & H.	23⅞	23¼	23⅞
120	Ohio Fuel Oil	7	6⅞	7
20	Pittsburg Brewing	20⅝	20⅝	20⅝
20	Pittsburg Coal pf	89	88½	88½
72	Pure Oil	8⅝	8⅝	8⅝
160	River Coal	10⅛	10	10⅛
460	River Coal pf	34⅝	34⅝	34⅝
50	Union Switch	86	86	86
50	Westinghouse Airbrake	152½	152½	152½
50	Westinghouse Elec. 2ds	57	[illegible]	57

CHICAGO.

STOCKS.

Sales.		High.	Low.	Last.
100	Am. Can	11½	11½	11½
100	Am. Can pf	87¾	87½	87½
60	Am. Shipbuilding	56	55	55
200	Booth Fisheries	44	44	44
100	Booth Fisheries pf	70	70	70
150	Chi. Rys., Series 2	28½	28½	28½
120	Chicago Subway	3⅞	3⅜	3⅜
57	Chicago Telephone	123	123	123
55	Com.-Edison	135⅝	135½	135½
20	Diamond Match	105	105	105
50	Illinois Brick	55½	55	55
20	McCrum-Howell pf	96	96	96
58	Chi. Elev. Railways	27	26⅞	26⅞
25	Nat. Carbon	113	113	113
50	People's Gas	106¼	106¼	106¼
83	Quaker Oats	188	188	188
50	Sears-Roebuck	142	142	142
24	Sears-Roebuck pf	120½	120½	120½
77	Swift & Co	102½	102⅜	102½
500	United Box Board	2½	2½	2½
100	U. S. Steel	79⅞	79⅞	79⅞
17	Canal & Dock	51½	51½	51½

BONDS.

Sales.		High.	Low.	Last.
$1,000	Chi. Rys. 5s	98⅝	98⅝	98⅝
21,000	Chi. Rys. 4s, B	88⅝	88⅝	88⅝
1,000	Com. Edison	103	103	103
5,000	Consumers' Gas 5s	102	102	102
1,800	Met. Elev. gold 4s	86¼	86¼	86¼

PHILADELPHIA.

STOCKS.

Sales.		High.	Low.	Last.
177	Am. Cement	12	12	12
20	Cambria Iron	44	44	44
88	Cambria Steel	47¼	46⅞	46⅞
50	Erie	35⅝	35⅝	35⅝
45	Elec. Storage	55	55	55
100	General Asphalt	31½	31½	31½
55	General Asphalt pf	72⅝	72⅝	72⅝
775	Gen. Asphalt pf war	95¼	95¼	95¼
51	Ins. Co., N. A.	20⅜	20⅜	20⅜
100	Kentucky Sec. Cor	15¼	15¼	15¼
40	Lehigh Nav	93	92½	92½
817	Lehigh Nav. t. c	93	93	93
355	Lehigh Valley	88⅝	88	88⅜
10	P. R. T. t. c	22	22	22
20	Penn. Steel pf	106¼	106	106
179	Penn. R. R.	62½	62⅜	62⅜
848	Phila. Elec	17⅜	17⅜	17⅜
39	Phila. Traction	86½	86½	86½
1,260	Reading	79⅝	79⅝	79½
1,110	Southern Ry	31½	31⅜	31½
959	Tonopah-Belmont	6 9-16	6⅜	6 9-16
720	Tonopah Mining	5 9-16	5½	5 9-16
68	U. G. I.	87⅛	87⅛	87⅛
3,070	U. S. Steel	79⅞	78⅞	79¾
850	Union Traction	51⅜	51⅜	51⅜
250	W. & Va. Ry	42⅜	42⅜	42⅜

MINING STOCK QUOTATIONS.

SAN FRANCISCO.

Alta	.10	Julia	.26
Alpha Con	.03	Justice	.11
Andes	.11	Kentucky Con	.10
Belcher	.40	Mexican	3.95
Best & Belcher	.12	Occidental Con	.68
Bullion	.09	Ophir	1.82½
Caledonia	.42	Overman	.40
Challenge Con	.14	Potosi	.25
Chollar	.12	Savage	.11
Confidence	.40	Sag Belcher	.11
Con. Cal. & Va.	.91	Sierra Nevada	.41
Con. Imperial	.02	Union Con	1.37½
Crown Point	.40	Utah Con	.09
Gould & Curry	.12	Yellow Jacket	.30
Hale & Norcross	.15		

TONOPAH.

Belmont	6.42½	Florence	1.40
Jim Butler	.29	Goldfield C. M.	5.70
McNamara	.18	Goldf'd Merger	.27
Midway	.18	Great Bend	.04
Montana	.69	Jumbo Exten	.22
North Star	.18	Lone Star	.03
Tonopah Exten	.85	Red Hills	.02
West End	.51	Sandstorm Kend	.05
		St. Ives	.35
GOLDFIELD.		Silver Pick	.05
Adams	.01	Nevada Hills	3.97½
Atlanta	.20	Bullfrog N. B.	.01
Blue Bell	.01	Gold Bar	.01
Comb. Fraction	.05	Homestake King	.01
Booth	.08	Montgomery Mtn	.01
C. O. D.	.07	Tramps Cons	.02

COLORADO.

	Bid.	Asked.		Bid.	Asked.
Dr. Jackpot		6⅜	Jackpot	5⅜	7
Elkton	59	60½	McKinney	36	36½
El Paso	50	50½	Old Gold	2¼	4
Findlay	4½	5	Portland	99	101
Gold Dollar	15⅝	16½	Vindicator	73½	76
Isabella	10⅝	11	Jen. Samp	..	19

RAILROAD EARNINGS.

TOLEDO, ST. LOUIS & WESTERN—

	1911.	1910.	Increase.
3d week July	$85,057	$72,819	$12,238
July 1-July 23	221,620	208,068	13,552

NATIONAL RAILWAYS OF MEXICO—

3d week July	1,197,626	1,222,922	*25,296
July 1-23	3,583,234	3,637,957	*54,723

INTEROCEANIC RAILWAY OF MEXICO—

3d week July	149,418	150,164	*746
July 1-21	456,384	457,672	*1,288

*Decrease.

CANADIAN NORTHERN for June and twelve months ended June 30, 1911—

	1911.	1910.	1909.
Mileage	3,698	3,297	3,094
Gross earnings	1,465,600	1,228,700	805,000
Expenses	1,147,400	935,900	572,500
Net earnings	318,200	292,800	232,500
Gross, 12 mos	15,199,500	12,821,800	9,668,900
Expenses	11,033,700	9,194,400	6,873,500
Net, 12 mos	4,165,800	3,626,900	2,795,400

MOBILE & OHIO—

	1911.	1910.	Increase.
3d week July	209,911	188,745	21,166
July 1-21	590,667	555,407	35,260

MOBILE & OHIO for June—

Op. revenue	931,077	922,623	8,458
Op. expenses	631,278	613,930	17,342
Net op. rev	299,803	308,692	*8,888
Net revenue	339		2,178
Net deficit		1,839	
Total net rev	300,142	306,853	*6,710
Taxes	24,564	42,097	*17,532
Op. income	275,578	264,755	10,822
Per cent. op. ex. (includ. taxes) to op. rev	70.44	71.10	*0.66
Year ended June 30:			
Op. revenue	11,197,346	10,636,732	560,613
Op. expenses	7,893,986	7,410,966	483,019
Net op. rev	3,303,360	3,225,766	77,594
Net deficit	14,093	30,642	*16,549
Total net rev	3,289,266	3,195,123	94,143
Taxes	301,024	292,221	8,803
Op. income	2,988,242	2,902,901	85,340
Per cent. op. ex. (includ. taxes) to op. rev	73.19	72.42	0.77

*Decrease.

GEORGIA SOUTHERN & FLORIDA for June—

	1911.	1910.	Increase.
Op. rev	185,894	168,481	17,418
Op. exp	141,819	139,837	1,982
Total net rev	44,074	28,644	15,430
Taxes	9,157	11,517	*2,360
Op. income	34,917	17,126	17,790
Per cent. op. exp., (including taxes,) to op. rev	81.22	89.83	*8.61
Year Ended June 30:			
Op. rev	2,399,397	2,322,157	77,239
Op. exp	1,829,093	1,801,909	27,183
Net op. rev	570,304	520,248	50,056
Net rev		6,442	*6,442
Total net rev	570,304	526,690	43,613
Taxes	112,459	104,708	7,750
Op. income	457,844	421,981	35,862
Per cent. op. exp., (including taxes,) to op. rev	80.92	82.11	*1.19

*Decrease.

CINCINNATI, NEW ORLEANS & TEXAS PACIFIC gross earnings—

3d week July	167,594	169,675	*2,081
July 1 to 21	490,886	495,286	*4,400

*Decrease.

Miscellaneous Earnings.

E. I. DU PONT DE NEMOURS POWDER COMPANY for six months ended June 30, 1911—

	1911.	1910.	1909.
Gross rects	17,152,766	15,995,471	14,804,491
Op. exp		12,982,314	11,966,892
Net earnings	3,301,729	3,013,157	2,837,599
Non-op. items	†38,390	*151,153	*339,483
Accrued int	377,185	353,242	447,021
Acc. pfd. divs	373,294	336,720	360,961
Total deduc	712,089	841,116	1,147,465
Bal. ap. to com	2,589,645	2,172,041	1,690,134
Com. stock outstanding	29,426,548	28,073,148	28,024,873
P. c. on com	8.80	7.74	6.03

*Debit. †Credit.

NASHVILLE RAILWAY & LIGHT COMPANY for June and six months ended June 30, 1911—

Gross	157,570	157,426	144,461
Exp. and taxes	94,056	91,576	81,946
Net	63,514	65,851	62,515
Dep. and pfd. div. chgs	48,989	48,769	48,204
Surplus	14,525	17,082	14,310
Gross, 6 mos	952,118	887,953	831,704
Exp. and taxes	564,045	516,589	493,615
Net, 6 mos	388,073	371,365	338,088
Dep. and pfd. div. chgs	292,191	291,195	283,610
Surp., 6 mos	95,882	80,170	54,478

NATIONAL EXPRESS COMPANY, as filed with the Inter-State Commerce Commission for April and ten months ended April 30—

	1911.	1910.	Increase.
Rcts. from op	98,792	119,243	*20,450
Exp. priv. (deb.)	37,615	45,064	*7,448
Total op. rev	61,176	74,178	*13,002
Total op. exp	49,001	48,027	971
Net. op. rev	12,175	26,149	*13,973
Taxes		471	*471
Op. income	12,175	25,677	*13,501
July 1 to April 31:			
Rects from op	1,004,014	987,443	16,571
Exp. priv. (deb.)	380,390	370,478	9,911
Total op. rev	623,624	616,965	6,659
Total op. exp	503,979	481,848	22,138
Net op. rev	119,645	135,124	*15,478
Taxes	4,306	4,147	158
Op. income	115,339	130,976	*15,636
Mileage, steam roads	1,422	1,422	
Mileage, other lines	218	218	

*Decrease.

AMERICAN EXPRESS CO., as filed with the Inter-State Commerce Commission for April and ten months ended April 30—

	1911.	1910.	Increase.
Tot. rcts. fr. op	3,577,145	3,479,481	97,664
Exp. priv., debit	1,676,035	1,601,747	74,287
Total op. rev	1,901,110	1,877,733	23,377
Total op. exp	1,598,255	1,590,795	7,459
Net op. rev	302,855	286,938	15,917
Taxes	39,294	52,524	*13,230
Op. income	263,561	234,413	29,147
July 1 to April 30:			
Tot. rcts. fr. op	34,461,308	29,877,793	4,583,515
Exp. priv., deb	15,960,271	13,654,970	2,305,300
Total op. rev	18,501,037	16,222,823	2,278,214
Total op. exp	15,800,917	13,914,486	1,886,430
Net op. rev	2,700,120	2,308,337	391,783
Taxes	292,128	[illegible]	[illegible]
Op. income	2,407,992	2,064,962	343,037
Mileage:			
Steam roads	54,269	52,853	1,416
Other lines	2,156	2,385	*229

*Decrease.

LONG ACRE COMPANY CAN ISSUE BONDS

It May Double Amount of Stock Subscriptions to Get Funds for Lighting Plant.

TAKING UP OLD MORTGAGE

Unless 90 Is Obtained for New Bonds the Securities Must Be Offered at Public Sale.

The much argued application of the Long Acre Electric Light and Power Company for permission to issue additional bonds, was granted yesterday afternoon by the Public Service Commission. The company is authorized to make a new mortgage for $50,000,000, under which it may sell $2,000,000 of bonds when it has had subscribed and paid for $1,000,000 of new stock, and an additional $2,000,000 when $1,000,000 further stock has been subscribed and paid for. Thus $4,000,000 new bonds may be put out, along with $2,000,000 of new stock.

There are, however, various conditions attaching to the grant. The Long Acre Company has now a mortgage authorizing the issuance of $1,000,000 bonds, and the order of the commission specifies that the new mortgage may only be made when this prior mortgage shall have been either canceled or subordinated to the new mortgage. Further, it is required that the Long Acre Company shall cancel and destroy $400,000 bonds authorized under the prior mortgage and unissued in its hands, and $100,000 additional of the prior bonds held by third parties as collateral.

The proceeds of the new bonds are to be applied as follows: $3,400,000 for the acquisition of property and for the construction, completion, extension or improvement of its plant or distributing system; $200,000 for the discharge of existing obligations, and $400,000 for discount and the expenses of the sale. This makes the new bonds salable at 90, and the commission orders that the ten points discount must be amortized out of earnings at the rate of eight-tenths of 1 per cent. a year, beginning in 1916. In addition the company is required to offer the new bonds at public sale, unless 90 can be obtained.

There has been a long fight over the Long Acre Company's application, and in the final vote yesterday, Public Service Commissioner Maltbie voted against the issue. In its earlier hearing on the subject the commission disapproved the application on the ground that the need for further lighting facilities in the territory covered by the franchise of the Long Acre Company was not demonstrated, and that the needless duplication of facilities could only result in an unnecessary and excessive charge on the public using the product of the lighting company. The Long Acre Company appealed to the courts and obtained an order requiring the Public Service Commission to grant a rehearing, and some time ago the commission decided that the company might issue bonds, but without specifying the amount. The Edison Company fought hard to prevent the granting of the application.

COMMODITY MARKETS.

WHEAT.—The wheat market advanced rapidly, led by the Northwest, gaining 1 to 3c. a bushel, closing with most of the advance held in all markets. The near deliveries advanced least, while distant deliveries showed most pronounced strength. Minneapolis lead the advance, on reports of serious damage to the Spring wheat crop and general reduction in crop estimates. The South Dakota crop was estimated at only 8,000,000 bushels, and there were estimates of 100,000,000 to 115,000,000 bushels for the three States, against 140,000,000 to 150,000,000 bushels estimated last week, and estimates made in June of over 200,000,000 bushels. On the June 1 report North Dakota was estimated alone at 127,000,000 bushels. Drought, extreme heat, and rust were held accountable for the very great falling off in condition. Cash wheat in the Northwest was very strong, due to the fear of a very deficient crop this season. Another factor was decreasing receipts of Winter wheat, the total showing a decrease of 900,000 bushels in five days, while reports from the country claim that farmers have ceased selling. Bradstreet's exports were 2,514,000 bushels, against 1,677,000 bushels the previous week; Argentina, 1,720,000 bushels, against 1,400,000 bushels; India, 1,696,000 bushels, against 2,768,000 bushels, and Australia, 480,000 bushels, against 1,568,000 bushels. World's exports were estimated at 9,100,000, against 10,600,000 bushels last week. Export interest was checked by the advance in prices, and no sales were reported. No. 2 red was quoted at 94½c., free on board; No. 1 Northern, $1.11½; No. 2 hard, 96c.; No. 1 Manitoba, $1.07½.

CORN.—Corn was fairly active and stronger, influenced by the advance in wheat, but finally closed at practically unchanged prices for the day. There was considerable buying on claims of disappointing development, and that the crop was not growing properly. There were also reports of lighter interior offerings. Actual receipts, however, have this week increased 800,000 bushels at the interior, while interior shipments have decreased 1,500,000 bushels. Weakness in the Buenos Aires market caused some selling. The Buenos Aires price has recently been from 9 to 10c. over the price of wheat, due to the scarcity and manipulation. Bradstreet's exports were 350,000 bushels, against 535,000 bushels the previous week. No. 2 corn was quoted at 69c., free on board.

OATS were active and higher, showing gains of nearly 1c. a bushel, closing at ¼ to 1c. net gain. There was active buying early on reports of deficient yields, lighter country offerings, and better cash demand. Actual receipts have increased this week, however, 1,400,000 bushels, and interior shipments have decreased 200,000 bushels. There was considerable realizing at the close. Spot oats were firm, with standards 47c.; No. 2 white, 47½c.; No. 3 white, 46½c.

PROVISIONS.—The market was active and higher, closing at near best prices for the day, due to very small hog receipts, only 64,000 at all Western points, and a general gain in Western hog prices for the day of 5 to 25c.

NEW YORK FUTURE MARKET.

	High.	Low.	Close.	Prev. Close.
Wheat—				
July	..	..	94	92⅝
September	95⅝	93⅝	95⅝	93⅞
December	99⅛	98	99¼	98
Corn—				
September	..	..	69	..
December	..	..	70	..
Lard—				
Cash	..	..	8.50@8.70	8.46
September	..	..	8.75@8.90	8.72
October	..	..	8.75@8.90	8.70
December	..	..	8.65@8.75	8.65
January	..	..	8.60@8.65	8.55
March	..	..	8.60@8.70	8.56

CHICAGO FUTURE MARKET.

	High.	Low.	Close.	Prev. Close.
Wheat—				
July	88	86¾	87⅞	86⅞
September	90⅝	88¾	90⅝	88⅝
December	94⅞	92⅞	94	92⅝
May	97⅞	97¼	98¼	97⅝
Corn—				
July	62⅝	61⅝	62	62
September	64⅝	63⅝	63⅝	63⅝
December	61⅞	61	61⅛	61⅜
May	64⅝	63⅝	63⅝	63⅝
Oats—				
July	..	..	40	39
September	41⅝	40⅜	41	40⅜
December	44⅞	43⅝	43⅞	43⅛
May	47¼	46	46⅞	45⅞
Lard—				
July	..	..	8.60	8.55
September	8.70	8.67½	8.67½	8.62½
October	8.77½	8.70	8.75	..
January	8.62½	8.55	8.57½	8.52½
Ribs—				
July	8.89	8.75	8.75	8.72½
January	8.35	8.27½	8.30	8.20
Pork—				
July	..	..	17.00	16.72½
September	17.25	17.00	17.20	16.90
January	16.15	16.00	16.15	15.95

COTTONSEED OIL.

The oil market was active and higher, showing a good rally from the closing of the previous day, with general covering of shorts, due in part to the strength in lard and reports of better foreign demand. The near positions showed most strength, while March at the close was practically unchanged for the day. The demoralization in cotton had no influence. Future prices follow:

	High.	Low.	Close.	Prev. Close.
Spot	..	..	5.60@6.00	5.50
August	5.60	5.50	5.57@5.65	5.48
September	5.57	5.46	5.51@5.53	5.43
October	5.46	5.36	5.43@5.45	5.35
November	5.38	5.36	5.36@5.37	5.33
December	5.36	5.39	5.36@5.37	5.32
January	..	..	5.35@5.38	5.34
March	5.40	5.38	5.37@5.38	5.37

COTTON.

July cotton closed at 17 points net advance. All other months closed at declines of 10 to 15 points. The closing quotations were the lowest closings on the decline with prices only 9 to 12 points up from the low of the day. New low records were made, and while there were rallies from the low point, the market was in such a nervous, unsettled condition that the rallies quickly gave way to weakness, and all day there was a constant stream of selling orders both for speculative accounts and for the South which filled all the demand. Big blocks of cotton were sold at times ranging from 5,000 to 20,000 bales, and but for the fact of enormous buying to cover shorts, for speculative account, and, it was claimed for mill accounts, the market would have been in a demoralized position. New Orleans at times was a buyer. Wall Street bought heavily several times during the day and spot interests seemed to be good buyers. On the other hand, Wall Street was also a heavy seller. Trading was on such a large scale and so general that even after the close the trade was mixed as to the source of the immense volume of cotton put on the market. Some credited it to the South as sales against the new cotton. Scales was reported both a buyer and seller. Factors which started early liquidation were the action of the Liverpool market, reports of hot weather in India, the advices as to the Anglo-German situation, and the crop and weather news. The weather was very favorable, with no rains in the Central West, where rains have been excessive, while there were rains in the Carolinas, where rains had been needed. The into-sight movement for the week was 23,932 bales, against 26,896 bales last year. The spinners' takings of American cotton were placed at 121,000 bales, against 85,000 last year, and the decrease in the visible was estimated at 97,000 bales, against a decrease of 58,000 last year. Hester made a decrease in the visible of 89,798 bales of American cotton and 22,000 bales of other kinds.

Spot cotton was unchanged; middling uplands, 13.50. Sales were 1,900 bales on contract. Tenders were unimportant. Southern spot markets were unchanged to ⅛c decline.

	High.	Low.	Close.	Prev. Close.
July	13.27	12.90	13.12@....	12.95
August	12.25	12.05	12.08@12.10	12.23
September	11.49	11.30	11.39@11.41	11.50
October	11.30	11.08	11.21@11.22	11.32
November	....	....	11.14@11.16	11.25
December	11.30	11.08	11.20@11.21	11.31
January	11.24	11.03	11.15@11.16	11.25
March	11.34	11.15	11.23@11.25	11.36
May	11.42	11.23	11.34@11.35	11.45

Market steady at 17 advance to 15 decline.

COFFEE.

Coffee closed at 1 to 4 points net lower. Spot operators say that trading during July was the smallest for that month for many years. Cost and freight offers from Brazil were steady, on the basis of 13c for Santos 4s, but no sales were reported. Hamburg came unchanged to ¾ pfennig lower, while Havre declined ¼ to ½f. Rio was 25 reis and Santos 50 reis lower.

Spot coffee unchanged, 13 5-16 to 13⅜c for Rio No. 7.

Contract prices follow:

	High.	Low.	Close.	Prev. Close.
July	11.55	11.55	11.55@11.60	11.59
August	..	..	11.40@11.45	11.42
September	11.35	11.31	11.34@11.35	11.35
October	11.30	11.08	11.21@11.22	11.32
November	..	..	10.82@10.84	10.84
December	10.68	10.65	10.67@10.68	10.69
January	..	..	10.67@10.68	10.69
February	..	..	10.67@10.68	10.68
March	10.67	10.67	10.67@10.68	10.68
April	..	..	10.67@10.68	10.68
May	10.67	10.66	10.67@10.68	10.69
June	..	..	10.68@10.69	10.70

THE TREASURY STATEMENT.

Special to The New York Times.

WASHINGTON, July 28.—The Treasury statement issued to-day gives receipts and expenditures for yesterday and the elapsed periods of the month and of the fiscal year as follows:

	July 27.	Month.	Fiscal Year.
Receipts, cus	$1,102,191	$20,251,063	$20,251,063
Internal rev	716,680	20,239,082	20,239,082
Corporation tax	2,729	1,353,814	1,353,814
Miscellaneous	188,289	3,907,211	3,907,211
Total receipts	2,009,890	45,751,170	45,751,170
Expenditures	2,884,372	63,959,123	63,959,123
Surplus	*874,481	*18,207,953	*18,207,953

*Deficit.

These figures exclude Panama Canal and public debt transactions.

At the beginning of business to-day the condition of the United States Treasury was:

Working balance in Treasury offices, $88,668,047; in banks and Philippine Treasury, $34,251,688.

The total of the general fund was $150,173,454.

Chartered 1822

The Farmers' Loan & Trust Company

Nos. 16, 18, 20 & 22 William Street
New York

Branch Office, 475 Fifth Avenue

LONDON: 15 Cockspur St., S. W.
26 Old Broad St., E. C.
PARIS: 41 Boulevard Haussmann

Statement of June 30, 1911

RESOURCES		LIABILITIES	
Bonds and Mortgages	$4,134,368.40	Capital Stock	$1,000,000.00
Public Securities, Market Value	10,566,408.96	Undivided Profits	6,454,424.35
Other Securities, Market Value	22,716,606.29	Deposits	137,185,554.15
Loans	70,525,089.50	Unpaid Dividends, Reserved for Taxes	114,471.36
Real Estate	3,269,185.08	Accrued Interest	524,280.81
Cash in Bank	19,543,610.52		
Cash on Hand	13,638,618.50		
Accrued Interest	884,843.42		
	$145,278,730.67		$145,278,730.67

OFFICERS:
EDWIN S. MARSTON, President.
SAMUEL SLOAN, Vice-President.
AUGUSTUS V. HEELY, Vice-President & Sec'y.
WILLIAM B. CARDOZO, Vice-President.
CORNELIUS R. AGNEW, Vice-Pres't.
HORACE F. HOWLAND, Ass't Sec'y.
ROBERT E. BOYD, Ass't Sec'y.
WILLIAM A. DUNCAN, Ass't Sec'y.

COPARTNERSHIP NOTICES.

TEFFT & CO.

CERTIFICATE OF FORMATION OF A LIMITED PARTNERSHIP.

We, the undersigned, all persons of full age, for the purpose of forming a limited partnership pursuant to the statutes of the State of New York, do hereby certify as follows:

1. That the name or firm under which such partnership is to be conducted is Tefft & Co., and the county wherein the principal place of business is to be located is the County of New York, in the State of New York.

2. That the general nature of the business intended to be transacted by said limited partnership is the buying, selling, and dealing in State, county, and municipal and other bonds, stocks, and securities, and of conducting a general brokerage and commission business.

3. That the names of all the general and special partners interested therein are as follows: Erastus T. Tefft, Mark W. Reeves, George W. Carpenter, and Walter H. Nash, general partners, and David Stevenson, special partner. That all of said partners are of full age and that their respective places of residence are as follows: said Erastus T. Tefft resides at No. 324 West 82d Street, Borough of Manhattan, New York City; said Mark W. Reeves resides at No. 22 Garfield Place, Poughkeepsie, State of New York; said George W. Carpenter resides at No. 526 West End Avenue, Borough of Manhattan, New York City; said Walter H. Nash resides at Edgemere Hotel, East Orange, New Jersey; and said David Stevenson resides at Salisbury, Maryland.

4. That the amount of capital which said special partner, David Stevenson, has contributed to the common stock of said limited partnership is the sum of seventy-five thousand dollars ($75,000) in cash.

5. That the time at which said partnership is to begin is the 15th day of June, 1911, and the time at which it is to end is the 30th day of April, 1913.

In witness whereof we have hereunto set our hands this 23d day of May, 1911.

ERASTUS T. TEFFT,
MARK W. REEVES,
GEORGE W. CARPENTER,
WALTER H. NASH,
DAVID STEVENSON.

State of New York, County of New York, ss.: On this 23d day of May, 1911, before me personally came Erastus T. Tefft, Mark W. Reeves, George W. Carpenter, and Walter H. Nash, to me known and known to me to be four of the persons described in and who executed the foregoing instrument, and they severally duly acknowledged to me that they executed the same.

[Seal.] FRANK A. BROSS, Notary Public N. Y. County.

State of California, County of Monterey, ss.: On this 2d day of June, 1911, before me personally came David Stevenson, to me known, and known to me to be one of the persons described in and who executed the foregoing instrument, and he duly acknowledged to me that he executed the same.

[Seal.] EMETT S. HUSTED, Notary Public in and for the County of Monterey, State of California.

State of California, County of Monterey, ss.: I, T. P. Joy, Clerk of the County of Monterey, in the State of California, and also Clerk of the Superior Court of said County and State aforesaid, the same being a Court of Record of the aforesaid County, having by law a seal, do hereby certify that Emett S. Husted, by whom the foregoing acknowledgment was taken, and whose name is subscribed thereto, was at the time of taking the same a Notary Public, residing in said County, duly commissioned and sworn and authorized by the laws of said State to take the proof or acknowledgment of deeds and other instruments in writing to be recorded in said State, and to administer oaths or affirmations in said County, and that I am well acquainted with his handwriting and verily believe that the signature to the foregoing certificate is genuine.

In witness whereof I have hereunto set my hand and affixed my official seal, which is the seal of said Court, this 3d day of June, 1911.

[Seal.] T. P. JOY, County Clerk and ex-officio Clerk of the Superior Court of Monterey County, State of California.

DIVIDENDS.

Maryland Trust Company, Trustee, Timber Certificates of Beneficial Interest in the Kirby Lumber Company Contract with the Houston Oil Company of Texas.

Notice is hereby given that the Interest Coupons, due August 1, 1911, on the First and Second Issues of Timber Certificates of Beneficial Interest in the Kirby Lumber Company Contract, and the principal of $520,000 of Series "F," First Issue of said Certificates, due August 1, 1911, will be paid at maturity upon presentation at the office of the MARYLAND TRUST COMPANY, in the City of Baltimore, Maryland, or at the office of its Agent, THE CHASE NATIONAL BANK, in the City of New York.

MARYLAND TRUST COMPANY, Trustee.
Baltimore, Maryland, July 29, 1911.

THE BALTIMORE & OHIO RAILROAD COMPANY.

Office of the Secretary,
Baltimore, Md., July 13, 1911.

The Board of Directors this day declared from the net earnings of the Company for the six months ended June 30, 1911, a dividend of Two (2) Per Cent. on the Preferred Stock of the Company, payable September 1, 1911, to the stockholders of record at the close of business on August 1, 1911.

The Board also declared from the surplus earnings of the Company a dividend of Three (3) Per Cent. on the Common Stock of the Company, payable September 1, 1911, to the stockholders of record at the close of business on August 1, 1911.

The transfer books will not close.

C. W. WOOLFORD, Secretary.

Boonville, St. Louis and Southern Railway Company.

Holders of First Mortgage Bonds of the Boonville, St. Louis and Southern Railway Company, issued under and secured by an indenture of mortgage and deed of trust to Lewis C. Nelson and Thomas G. Portis, trustees, dated August 1, 1881, maturing August 1, 1911, will receive payment of principal and interest on presentation and surrender of the said bonds with the coupons thereon at the American Exchange National Bank, No. 128 Broadway, in the City of New York, N. Y., on August 1, 1911.

Dated New York, July 14, 1911.

BOONVILLE, ST. LOUIS AND SOUTHERN RAILWAY COMPANY.
By B. F. BUSH, President.

THE CRIPPLE CREEK CENTRAL RAILWAY COMPANY.

PREFERRED DIVIDEND NO. 23.

The regular quarterly dividend of one per cent. (1%) has been declared by the Board of Directors on the Preferred Stock of this Company for the quarter ending June 30, 1911, payable to all Preferred Stockholders of record as of August 17, 1911. Checks will be mailed September 1, 1911.

JOHN GORLOW, Treasurer.
New York, N. Y., July 28, 1911.

The American Tobacco Company

Forty-Year Six Per Cent. Gold Bonds.

To the Holders of the Forty-Year Six Per Cent. Gold Bonds of THE AMERICAN TOBACCO COMPANY:

In the recent decision of the Supreme Court of the United States in the action brought by the United States of America against The American Tobacco Company and others, directions were given that proceedings be had for the purpose of ascertaining and determining upon some plan or method of dissolving the combination and of recreating, out of the elements now composing it, a new condition which shall be honestly in harmony with and not repugnant to the law, without unnecessary injury to the public or the rights of private property, and at the request of the holders of a large amount of the Forty-Year Six Per Cent. Gold Bonds of The American Tobacco Company, issued under and secured by the deed of trust dated October 20, 1904, under which the Guaranty Trust Company of New York is the Successor Trustee, the undersigned have consented to act as a committee for the protection of the interests of all of the holders of said bonds who shall become parties to an agreement now in course of preparation to be dated July 28, 1911.

Holders of said Six Per Cent. Gold Bonds are hereby requested to deposit their said bonds, (with all unmatured coupons, if coupon bonds,) with the GUARANTY TRUST COMPANY OF NEW YORK, 28 Nassau Street, New York City, the depositary to be named in said agreement, which will issue therefor negotiable certificates of deposit. All registered bonds must be accompanied by powers of attorney to transfer them to the committee.

The decree of the Supreme Court allows a period of six months for the accomplishment of its directions. In view of the shortness of this period of time and the many things to be done, the committee deems immediate and concerted action esential for the protection of the interests of the bondholders, and it therefore requests that said bonds be deposited at once, but not later than AUGUST 28, 1911.

Copies of the deposit agreement may be obtained on and after July 31, 1911, from the depositary or from the Secretary of the committee.

Application will be made to list the certificates of deposit issued by the committee upon the New York Stock Exchange.

Dated July 28, 1911.

ALEXANDER J. HEMPHILL, Chairman;
T. DE WITT CUYLER,
HOWLAND DAVIS,
J. HORACE HARDING,
ALBERT H. WIGGIN,
Committee.

LEWIS B. FRANKLIN, Secretary,
28 Nassau St., New York City.
MORGAN J. O'BRIEN, Counsel.

NEW YORK REALTY OWNERS
—FIFTEENTH YEAR—
Will you allow us to show you how $100.00 per annum for ten years invested ten years ago is now returning an income of over $100.00 per annum and is represented by securities worth over $3,000.00?
Please call or write for Circular E, describing
CONVERTIBLE BONDS yielding 6.66%
METROPOLITAN DEPT.
NEW YORK REALTY OWNERS,
489 FIFTH AVE., NEW YORK.

DIVIDENDS.

Minneapolis & St. Louis Railroad Co.

25 Broad Street, New York.

Coupons due August 1, 1911, from this company's five per cent. gold notes will be paid on and after that date upon presentation at the office of the company.

Six months' interest due August 1, 1911, on this company's one-year 6 per cent. notes will be paid on and after that date upon presentation of said notes to have such payment stamped thereon.

F. H. DAVIS, Treasurer.

BORDEN'S CONDENSED MILK COMPANY COMMON STOCK DIVIDEND NO. 32

A regular dividend of 4% has been declared on the Common Stock of this Company, payable August 15, 1911, to stockholders of record August 5, 1911. Books close August 5, 1911, and open on August 16, 1911. Checks mailed.

F. D. SHOVE, Treasurer.

AMALGAMATED COPPER COMPANY.

42 Broadway, New York, July 27, 1911.

At a meeting of the Board of Directors of the Amalgamated Copper Company a dividend of ONE-HALF OF ONE PER CENT. (½ of 1%) was declared, payable August 28, 1911, to stockholders of record on the books of the company as of 12 o'clock noon, July 29, 1911.

A. H. MELIN, Secretary and Treasurer.

FORTY-FOURTH DIVIDEND FOURTEENTH STREET BANK.

New York, July 19, 1911.

The Board of Directors have this day declared a dividend of 3%, free of tax, payable Aug. 1, 1911, to stockholders of record July 27, 1911. LOUIS Y. ENNIS, Cashier.

The American Tobacco Company

FOUR PER CENT. GOLD BONDS.

To the Holders of the Four Per Cent. Gold Bonds of THE AMERICAN TOBACCO COMPANY.

(Issued under Trust Indenture dated October 20, 1904, of which the Guaranty Trust Company of N. Y. is the Successor Trustee.)

AND

To the Holders of the Fifty-Year Four Per Cent. Gold Bonds of CONSOLIDATED TOBACCO COMPANY.

(Issued under Indenture to Morton Trust Co. dated June 15th, 1901, of which the Guaranty Trust Company of N. Y. is the Successor Trustee.)

The Supreme Court of the United States, in its decision in the suit brought by the United States against The American Tobacco Company and others, has directed that proceedings be had in the Circuit Court of the United States for the purpose of ascertaining and determining upon some plan or method of dissolving the combination, and of recreating, out of the elements now composing it, a new condition, which shall be honestly in harmony with and not repugnant to the law. These proceedings must necessarily affect the interest of every holder of the securities of The American Tobacco Company and of every holder of the bonds of the Consolidated Tobacco Company. The undersigned have consented, at the request of the holders of a number of the Four Per Cent. Gold Bonds of The American Tobacco Company to act as a Committee for the protection of the interests of all holders of the said bonds, and of all holders of the outstanding Fifty-Year Four Per Cent. Gold Bonds of the Consolidated Tobacco Company, who shall become parties to an agreement now in course of preparation, to be dated July 28th, 1911.

Holders of the said bonds are requested to deposit the same with the Guaranty Trust Company of New York, 28 Nassau Street, New York City, the depositary to be named in said agreement, which will issue transferable certificates of deposit therefor. All registered bonds must be properly endorsed in blank.

The Committee believes that the interests both of the holders of the Four Per Cent. Bonds of The American Tobacco Company and of the Four Per Cent. Gold Bonds of the Consolidated Tobacco Company demand that measures be promptly taken for their protection. The decision of the Supreme Court indicates that the proceedings must be completed and their purposes substantially accomplished within six months. Immediate action is therefore absolutely necessary, and the Committee requests that the said bonds be deposited at once. Deposits will be received up to and including the 28TH DAY OF AUGUST, 1911.

Copies of the deposit agreement may be had on and after July 31st, 1911, from the GUARANTY TRUST COMPANY, or from the Secretary of the Committee. It is the intention of the Committee to make an application to have the certificates of deposit issued by the Committee listed upon the New York Stock Exchange.

Dated New York, July 28th, 1911.

CHARLES H. SABIN, Chairman;
PHILIP LEHMAN,
J. R. McALLISTER,
SAMUEL McROBERTS,
SAMUEL SLOAN,
Committee.

F. J. H. SUTTON, Secretary,
28 Nassau Street, New York.
EVARTS, CHOATE & SHERMAN,
JOSEPH H. CHOATE,
Counsel.

The American Tobacco Company

PREFERRED STOCK

To the Holders of Preferred Stock of THE AMERICAN TOBACCO COMPANY:

In view of the direction in the recent decision of the Supreme Court of the United States in the suit brought by the United States of America against The American Tobacco Company and others, that proceedings be had for the purpose of ascertaining and determining upon some plan or method of dissolving the combination and of recreating out of the elements now composing it a new condition which shall be honestly in harmony with and not repugnant to the law without unnecessary injury to the public or the rights of private property, and at the request of the holders of a large amount of the preferred stock of said The American Tobacco Company, the undersigned have consented to act as a committee for the protection of the interests of all of the holders of said preferred stock who shall become parties to an agreement now in course of preparation, to be dated July 28, 1911.

Holders of said preferred stock are requested to deposit their certificates on or before AUGUST 28, 1911, with CENTRAL TRUST COMPANY OF NEW YORK, 54 Wall Street, New York City, the depositary to be named in said agreement, which will issue transferable certificates of deposit therefor. All certificates must be properly endorsed in blank and bear all stock transfer stamps required by the laws of the State of New York.

As the opinion of the Supreme Court directs that a period of six months be allowed for the accomplishment of the purposes above stated, the interests of the holders of said preferred stock demand, in the judgment of the committee, immediate and concerted action for their protection, and the committee urges the necessity of an immediate deposit of said stock.

Copies of the deposit agreement may be obtained on and after July 31, 1911, from the depositary or from the Secretary of the committee.

Application will be made to list the certificates of deposit issued by the committee upon the New York Stock Exchange.

Dated July 28, 1911.

J. N. WALLACE, Chairman;
FREDERICK STRAUSS,
CHARLES D. NORTON,
HARRY BRONNER,
ERNEST ISELIN,
Committee.

F. L. BABCOCK, Secretary, 54 Wall Street, New York City.
ADRIAN H. LARKIN, Counsel.

GUARANTEED MORTGAGES.
On New York City Real Estate
LAWYERS MORTGAGE COMPANY
RICHARD M. HURD, President.
Capital and Surplus..........$6,000,000
59 Liberty Street, Manhattan.
184 Montague Street, Brooklyn.

6% Short Term Bonds
DUE 1914
$100-$500-$1,000
ON IMPROVED BROOKLYN PROPERTY.
KINGS COUNTY MORTGAGE CO.,
185 MONTAGUE ST., BROOKLYN.

PROPOSALS.

SEALED BIDS will be received by the Board of Water Supply at its offices, seventh floor, 165 Broadway, New York, until 11 A. M., Tuesday, August 1, 1911, for CONTRACT Y, for furnishing and delivering any or all of the following classes of supplies:

Class B C—Stationery and printed forms.
Class D —Miscellaneous hardware.
Class G —Engineering supplies.

At the above place and time the bids will be publicly opened and read. Pamphlets containing information for bidders can be obtained at the above address by depositing the sum of five dollars ($5.00) for each pamphlet. For further particulars see Information for Bidders.

CHARLES STRAUSS, President,
CHARLES N. CHADWICK,
JOHN F. GALVIN,
Commissioners of the Board of Water Supply.
JOSEPH P. MORRISSEY, Secretary.

THE REAL ESTATE FIELD

Adams Express Company Leases 53 Broadway—Richard Croker, Jr., Buys Another 41st Street Plot—Sales in the Dyckman Section—An Active Bronx Market.

Activity of a more diversified character than has been witnessed for several days gave a very substantial tone to the realty market yesterday. By the leasing of the building at 53 Broadway by the Adams Express Company added interest was given to the new building project of the company, a matter which has been under consideration for some time. Several good sales in the Bronx reflected the continued demand for investment properties in that borough, while in the Fifth Avenue retail section the rumor that the Havilands had acquired more property in Thirty-seventh Street for their new building was practically confirmed.

The building leased by the Adams Express Company has been taken on a short term from the Goelet estate. E. S. Willard & Co. were the brokers in the transaction. The building is a five-story structure fronting 26.4 on Broadway, and extending through the block to Trinity Place.

The Adams Express Company owns just to the north, beginning from the northwest corner of Exchange Alley, 57 Broadway, covered by the Pinkerton Building lately purchased. The adjoining buildings at 59 and 61 Broadway are also owned by the express company, giving it a frontage on Broadway of 104.10 feet, running through to Trinity Place, where the frontage is 110.9 feet. Over a year ago plans were filed for erecting a tall structure on part of the Trinity Place property, but this was abandoned. The company has been considering the advisability of building on lower Broadway or putting up a structure in the new commercial centre uptown, but by leasing the 53 Broadway building, where the general offices of the company will be moved, the indications seem to point to another high class improvement in that part of the city.

The additional property that Haviland & Co. are reported to have bought includes 12 to 16 East Thirty-seventh Street, having been acquired, respectively, from William H. Crane, the Brick Presbyterian Church, and the Van Rensselaer estate, Horace S. Ely & Co. representing the Brick Church. This addition gives the Haviland firm a frontage of 75 feet on Thirty-seventh Street, as they formerly owned No. 10, while abutting property at 11 to 15 East Thirty-sixth Street was acquired some time ago, the frontage there also being 100 feet. Plans have been drawn for improving the property previously owned by a twelve-story building.

R. Croker, Jr. Buys Another Plot.

Richard Croker, Jr., has enlarged his holdings in Forty-first Street by purchasing from Mrs. E. Liess the six-story apartment house at 110 East Forty-first Street, on a plot 25 by 98.9. The sale was negotiated by Gross & Gross, the same brokers who transacted the deal a few days ago whereby Mr. Croker acquired from J. L. Buttenweiser the adjoining property at 112, giving him a plot with a frontage of 50 feet. The old stable lately altered for business at 104 East Forty-first Street, adjoining the Terminal Building, was bought by Mr. Croker a week ago.

Sales in Dyckman Section.

Another sale in the Dyckman section was reported yesterday by the Chittick estate, which sold a plot 100 by 100 at the southwest corner of Ninth Avenue and 203d Street. The buyer is reported to be Max Marx.

A builder is reported to have purchased from Dr. Walter Peet, a plot 50 by 200, on the west side of Broadway, extending to Cooper Street, 100 feet south of Isham Street.

Buyers for Private Dwellings.

Charles H. Davis has sold to Dr. H. Everett Russell, 823 West Eightieth Street, a five-story American basement dwelling on a plot 43 by 49.6 by irregular, adjoining the northeast corner of Riverside Drive. Dr. Russell is reputed to have given a parcel of property on West 124th Street in part payment.

The Rev. Dr. Walter Duncan Buchanan has sold the four-story and basement, 54 East Fiftieth Street, on lot 18 by 100.5. The buyer is the New York Central, which will use the property in connection with its terminal improvement. John N. Golding negotiated the sale.

The three-story brownstone dwelling, 108 West 136th Street, on a lot 16 by 100, has been purchased by W. S. Duncan, through Edward P. Hamilton & Co.

Bronx.

Thomas J. Totten has sold the northwest corner of Bailey Avenue and 231st Street, a plot 30 by 101, to the Martin Weber Construction Company. This plot will be immediately improved with an elevator apartment house to cost $80,000. This will be the first improvement of this character in the Kingsbridge section. The other two named corners will be improved with like buildings this Fall. The same broker has also sold the southeast corner of 231st Street and Albany Avenue, a plot 56 by 97, and the northeast corner of 231st Street and Albany Avenue, a plot 70 by 100, to the Martin Weber Construction Company.

The Jerome Property Corporation has sold 22 Sterling Place, a two-story and basement brownstone one-family dwelling, on a lot 20 by 100, for Christina Carty, to Byron Green, for occupancy. Also, 670 Degraw Street, a two-story and basement brownstone one-family dwelling, on a lot 16.8 by 100, for Bridget Gill, to Albert Museeto, for occupancy.

John A. Steinmetz has sold for Herman Heemsath the two-family brick dwelling, 701 East 161st Street. The buyer gave in part payment three lots on Sixty-fifth Street, Brooklyn. The same broker has also sold for Rena McDevitt the dwelling 2,131 Mapes Avenue. The buyer, William Scoettle, gave in part payment 1,095 Union Avenue.

Kurz & Uren (incorporated) sold for Annie E. Wallace, to a client, 659 East 165th Street, a five-story new law apartment house, on a lot 37.6 by 100.

J. Clarence Davies has been empowered by the North Side Board of Trade to sign contracts for the purchase of the gore, 40 by 100 by 100, at the junction of Third and Lincoln Avenues and 137th Street. A new three-story building will be erected on the plot, from designs by Albert E. Davis, who estimates the cost at $65,000. The American Real Estate Company will erect the building.

The Bertel Company has resold to an investor 1,024 Avenue St. John, southwest corner of Southern Boulevard, a five-story apartment house, on a plot 50 by 100, to another investor. The property was recently acquired by the sellers in foreclosure proceedings.

Important Bronx Development.

In anticipation of the opening in September of the New York, Westchester & Boston Railroad, on which work has been progressing for the last four years, announcement was made yesterday that ground will be broken on Monday next for the erection of fifteen dwellings and business structures adjacent to the Dyre Avenue station of the new road in the Bronx.

The Dyre Avenue Realty Company, a subsidiary corporation of the First Mortgage Debenture and Real Estate Company, which controls twenty-three acres surrounding the new station, has transferred to the Falk & Fine Construction Company, heretofore largely interested in Brooklyn development, title to a number of lots on Dyre Avenue and Light Street to be improved by it. The construction company is to erect on the property acquired ten brick, hollow tile, and stucco one-family houses and five store properties, with flats overhead.

The fifteen buildings are only the initial undertaking of a plan prepared by Jardine, Kent & Hill, architects, in co-operation with the First Mortgage Debenture Real Estate Company, for the development of the remaining portion of the property, which until its recent acquisition has been in the hands of an estate since 1854.

The plan includes the opening of streets and the installation of all city improvements, including sewers, water, gas, and electricity.

Long Island.

The Realty Trust Company reports the sale of one of its villas at Malba to Frederick Keith of New York. The house is a large one and is situated on Point Circle and Malba Drive on an eminence overlooking the bay, and is typical of the many houses in this development.

Jamaica Estates reports the following sales: A plot, 75 by 125, on Charlecote Ridge; a plot, 80 by 180, on Henley Road.

Yonkers Residence Sold.

E. V. Siedle of the Yonkers Realty Exchange has sold for Mrs. Snyder the private dwelling at 10 Morris Crescent, Yonkers.

Buys Big Asbury Park Plot.

Joseph A. Rauschkolb of New York has bought the plot, 100 by 100, on Franklin Avenue, Asbury Park, N. J., on which he had an option to purchase. He now controls the southwest corner of Franklin and Sea View Avenues at Asbury Park, making a plot 250 by 100.

$1,000,000 Buildings for Montefiore Home.

The largest series of plans in estimated cost that have been filed in the Bronx for some time were filed in the Building Department there yesterday. They are for a group of eight buildings from two to four stories in height to be erected on the new fifteen-acre site of the Montefiore Home, at Gun Hill Road, Woodlawn Avenue, 210th Street, and Steuben Avenue. The cost is placed at $1,000,000. The architects are Arnold W. Brenner and Buchman & Fox.

The buildings will all be built of reinforced concrete of a Colonial design. The old home of the hospital, bounded by Broadway, Hamilton Place, 138th and 139th Streets, was sold Feb. 8, 1910, to Leopold Kahn, who will get possession of the block in about two years, when the first group of buildings on the new site will be completed.

Big Bronx Theatre.

Plans for an extensive alteration to cost $170,000, which will remodel the old building on the northwest corner of Westchester and Forest Avenues, in the Bronx, into a large theatre, have been filed. The new theatre will have accommodations for about 2,000, covering an area 46.8 by 175, and is being constructed by the Jackson Avenue Amusement Company, of which Edward Freund is President. H. J. Krapp is the architect.

Receivers of Rents.

Justice Giegerich of the Supreme Court has appointed Daniel Hanly receiver of the rents of 307 East 100th Street, a six-story tenement, on plot 40 by 100.11, pending a suit brought by the Clara De Hirsch Home for Working Girls to foreclose a mortgage of $37,000.

Henry N. Steinert has been appointed receiver of the rents of an apartment house at 827 Union Avenue, on plot 79.1 by 105, in proceedings brought by Gottlieb and Pauline Klein to foreclose a second mortgage of $25,000. The first mortgage is $86,000.

Herman L. Zodikow has been appointed receiver of the rents of 328 and 352 Madison Street, pending a suit brought by Isaac Lewenthal to foreclose a mortgage of $2,000.

Richard F. Murphy has been appointed receiver of the rents of 226 East 100th Street, a five-story tenement, in proceedings brought by Elizabeth Keller to foreclose a mortgage of $18,000.

Max Karpf has been appointed receiver of the rents of 604 and 606 West 178th Street, a tenement, in a suit brought by Max A. Adler to foreclose a second mortgage of $10,000. The prior mortgage is $47,000.

Notes.

Thomas J. O'Reilly has procured for the Norman Realty Company the first mortgage of $100,000 at 5 per cent., five years, from the New York Life Insurance Company on 503 West 121st Street.

The Folsom Corporation has succeeded to the real estate agency and brokerage business formerly conducted by John G. Folsom, at 14 Bible House.

Results at Auction.

Yesterday's offerings in the Real Estate Salesroom, 14 and 16 Vesey Street, resulted as follows:

By Joseph P. Day.

43d St, 6 and 8, s s, 158 ft e of 5th Av, 41x100.5, one four and one five story dwelling, with two-story stable in rear; foreclosure sale, adjourned to Aug. 4.

Greene St, 175 and 177, w s, 100 ft s of Bleecker St, 40x100, six-story loft and store building; foreclosure sale, to the plaintiff, Philip Lehman, $40,000.

205th St, 197, n s, 846 ft w of Mosholu Parkway South, 25.3x134.3x25x131.1, three-story dwelling; foreclosure sale, withdrawn.

THE BUILDING DEPARTMENT.

List of Plans Filed for New Structures in Manhattan and the Bronx.

Audubon Av, s w corner of 174th St, for two five-story and basement apartments, 55x99.11 and 45x99.11; Stratford Building and Improvement Co., premises, owner; B. W. Levitan, architect; cost....$100,000

130th St, n s, 275 ft w of Broadway, for a four-story storage warehouse and stable, 75.2x99.11; L. Strauss, owner; Gross & Kleinberger, architects; cost....$50,000

86th St, s s, 107.9 ft w of Park Av, for a twelve-story tenement, 63.10x84.2; Putnam Construction Co., 43 Cedar St, owner; Schwartz & Gross, architects; cost....$200,000

Matthews Av, w s, 219.35 ft n of Bronxdale Road, for a three-story and attic brick dwelling, 20x35; Robert Moore, Tuxedo, N. Y., owner; Charles Bailey, architect; cost....$6,000

Magenta St, s s, 50 ft e of Pirie Av, for a three-story brick tenement, 25x60; Adolph Fierro, 363 3d Av, owner; Lorenz F. J. Weiher, architect; cost....$10,000

Edgewater Terrace, s e corner of Barkley Av, for a one-story frame boat house, 80x30; Schmitt & Ebling, 156th St and St. Ann's Av, owner; B. Ebeling, architect; cost..$800

Gun Hill Road, Woodlawn Av, 210th St, and Steuben Av, for eight two, three, and four story brick sanitariums and hospitals, sizes irregular; Montifiore Home and Hospital, Jacob H. Schiff, Broadway and 138th St, President, owner; Brunner, Buckman & Fox, 320 5th Av, and 11 East 59th St, architects; cost....$1,000,000

Hughes Av, w s, 138.29 ft n of 180th St, for a two-story brick dwelling, 18.8x36.8; Henry Clelland, 176th St and Anthony Av, owner; Charles Schaefer, Jr., architect; cost....$1,100

Story Av, n s, 105 ft w of Olmstead Av, for two two-story brick dwellings, 20x50; Ernestina Geffe, 905 Olmstead Av, owner; Henry Nordheim, architect; cost....$11,000

Fordham Road, n s, 147.3 ft from Harlem River Terrace, for a one-story brick governor house, 109x76.4; Consolidated Gas Co., 4 Irving Place, owners; W. Cullen Norris, architect; cost....$30,000

Alterations.

Items under $5,000 omitted.

32d St, 9 West, to a four-story and basement dwelling; M. I. Hoyt, Great Neck, L. I., owner; D. A. Malcolm, architect; cost.$15,000

46th St, n s, 100 ft w of 6th Av, to a four-story store and dwelling; L. Rosenberg, 1,968 Broadway, owner; Nast & Springstein, architects; cost....$5,000

19th St, 145 East, to a three-story dwelling; Mrs. M. Wright, 138 East 19th St, owner; F. J. Sterner, architect; cost....$5,000

Forest Av, n w corner of Westchester Av, to a three-story brick theatre, 46.8x175; Jackson Avenue Amusement Co., Edward Freund, 155th St and Jackson Av, President, owner; H. J. Krapp, architect; cost....$170,000

REAL ESTATE TRANSFERS.

FRIDAY, JULY 28.

With name and address of purchaser and attorney. Where attorney's name is omitted address party of the second part.

AVENUE ST. JOHN, 1,020-1,024, n w corner of Southern Boulevard, 105x100; Bertel Realty Co. to Emily M. Roemer, 694 Greene Av, Brooklyn, July 27; attorneys, James, Schell & E., 170 Broadway....$100

BELMONT AV, 2,475, w s, 25x87.6; Angelo Ubriaco to Henry Elias Brewing Co., 403 East 54th St, Nov. 2, 1910, (mtg $3,000;) attorneys, Paskus, G. & G., 2 Rector St...$1

CHARLOTTE ST, 1,515, w s, 37.6x100; Eli M. Cohen to Fleischmann Realty and Construction Co., 507 5th Av, (mtg $24,000,) July 27; attorneys, Hays, H. & W., 115 Broadway..$1

CHARLOTTE ST, 1,525, w s, 40x100; Eli M. Cohen to Fleischmann Realty and Construction Co., 507 5th Av, July 27; attorneys, Hays, H. & W., 115 Broadway..$1

CLAY AV, 1,338, e s, 25x90; Joseph Wuytack to Timothy J. Murphy, 25 West 93d St, (mtg $7,000,) July 27; attorney, Title Guarantee and Trust Co., 176 Broadway....$100

CRESTON AV, e s, 176.4 ft s of 183d St, 16.8x89.6; Ida Silton to Charlotte D. Meisel, Seagate, N. Y., July 5, (mtg $5,500;) attorney, A. W. Meisel, 165 Broadway....[illegible]

GRAND AV, s s, 300 ft w of 182d St, 50x100; Thomas H. Thorn to Mary E. Flannery, 156 East 30th St, (mtg $9,000,) July 17; attorney, Title Guarantee and Trust Co., 176 Broadway....$1

GREENE ST, 171-173, w s, 40x100; Charles Fleischman to Julius Tishman, 25 West 90th St, (mtg $75,000,) July 26; attorneys, Manheimer & M., 302 Broadway....$100

HAMILTON TERRACE, 20, e s, 18.6x80.7; Barney Estate Co. to Alfred W. Hoyt, 934 5th Av, (mtg $10,000,) July 15; attorneys, Daly, H. & M., 15 William St....$1

HILTON AV, n s, 250 ft w of Deane St, 52.10x100x irregular; J. Albert Zabriskie to Edward C. Zabriskie, 52 West 93d St, July 28.....$1

JOHNSON ST, w s, Lot 66, map of J. E. Bullard & Co., 30x87.2; Morris J. Werner to Bessie Werner of Brooklyn, June 3, 1908; attorney, M. J. Werner, 2 Rector St...Gift

LEONARD ST, 156 to 160, 60.10x irregular; James H. Cruikshank to St. John's Park Realty Co., 50 Pine St, (mtg $115,000,) July 8; attorneys, Bowers & Sands, 31 Nassau St....$100

LORING PLACE, n s, 80.1 ft n of 183d St, 21x101.4x20.11x102.8; John Caton, trustee of Emma Wittmack, to Arthur Balthasar, administrator of E. Wittmack, Short Hills, N. J., June 1; attorney, Edgar Whitlock, 2 Rector St....$1

LOT 8, map of 250 lots of Thompson-Rose estate; Hy. Rampone and others, heirs of C. Rampone, to Victorine Rampone, ½ part, April 22; attorney, Charles Zerbarini, 346 Broadway....$1

LOT 103, map of Dutchess Co. Land Co., Benson estate, Throgs Neck; with all title to lands under water of Westchester Creek or old mill pond; Stephen B. Ayres to Frank J. Marion, 39 Glenbrook Road, Stamford, Conn., B. & S. and C. A. G., July 24; S. B. Ayres, 1,123 Broadway....$100

LOT 169, map of 329 lots, part of Schieffelin estate; Pietro Rizzo to Salvatore Cimilluca, 64 Goerck St, July 27; attorney, B. S. Vitale, 53 Park Row....$1

LOT 43, partition map of Maria F. Pierce and others, 24th Ward; Nellie Parfitt, widow, to Louis Lederer, 1,410 Prospect Av, quitclaim, July 25; attorney, M. J. Adler, 584 East 135th St....$1

SAME PROPERTY; Francis A. and Catharine L. Schmieder, executors of Henry Parfitt, to same, July 26; attorney, same....$700

LOT 137, Map 208, part of Inwood property; George J. S. Thompson; Bolton Road Realty Co. 2 Rector St, to Anna Tamagno, 8 West 87th St, July 11, (mtg $6,000 and all liens;) attorney, Henry W. Showers, 2 Rector St....$9,000

LOTS 67 and 68, map 1,239 of New York Chartered Bond and Mortgage Co.; Emile D. Ochse to Hy. and Frederick Mesinger, 1,519 Bryant Av, July 20; attorney, Title Guarantee and Trust Co., 176 Broadway....$100

LOTS 442 and 443, Map 1,106 of Arden property at East and West Chester, except part for Baychester Av; Mary A. Nally to Bridget McDonnell, 1,109 Madison Av, (mtg $500 and all liens,) July 25; attorney, United States Title Guarantee and Insurance Co., 201 Montague St, Brooklyn....$1

NAGLE AV, n w s, at n e s of Arden St, 110x350; Dyckman Estates Co. to Hensle Construction Co., 3,210 Broadway, July 26; attorney, Frederick A. Snow, 15 Wall St....$100

PROSPECT AV, s e corner of 182d St, 82.8x90.1; L. Sonora H. Harper to Charlotte H. Tulp, at Mount Pleasant, N. Y., (mtg $33,000,) July 27; attorney, Lawyers Title Insurance and Trust Co., 160 Broadway....$100

RIDGE ST, 26, e s, 25x72; Congregation Shebat Achim to Harris Rosenblum, 218 East 98th St, and others, (mtg $20,400,) July 28; attorney, B. Steinman, 131 Essex St....$1

RIVERSIDE DRIVE, s e corner of 135th St, 150.3x—; Hensle Construction Co. to Dyckman Estates Co., 953 3d Av, July 27, (mtg $230,000;) Lawyers Title Insurance and Trust Co., 160 Broadway....$100

UNION AV, 946, e s, 37.6x125; Emil J. Veith to Aug. G. Horn, 968 Stebbins Av, (mtg $29,500,) June 12....$1

WALDO AV, Greystone Av, and West 254th St, contains 14,860 sq ft; Parkway Heights Co. to Delafield estate, 25 Broad St, July 16; attorneys, Iselin & Delafield, 25 Broad St....$100

1ST AV, n s, Lots 561 and 562, map of Laconia Park, 50x100; Domenico Capazzoli to the German-American Building and Loan Association, 1 and 3 3d Av, (mtg $800,) July 27; attorney, I. W. Dimelow, 52 Wall St....$1

1ST ST, 92-94, n s, 42x105.11; Julius Tishman to Charles Fleischman, 2,340 7th Av, (mtg $69,750,) June 30; attorney, Lawyers Title Insurance and Trust Co., 160 Broadway..$100

2D AV, n e corner of 77th St, 22x75; Willett D. Morgan to Raphael Prager, 122 Bath Av, Long Branch, N. J., (mtg $17,000,) July 21; attorneys, Arnstein, L. & P., 128 Broadway....$1

5TH AV, s w corner of 27th St, 62.4x irregular to Broadway, and 105.9x254.1; John W. Sterling and others to Johnson-Kahn Co., 344 West 72d St, June 9; attorneys, Woodford, B. & B., 1 Madison Av....$10,000

7TH AV, 2,525 and 2,527, e s, 40x100; 7th Av, 2,533 and 2,535, e s, 40x100; Eli M. Cohen to Fleischmann Realty and Construction Co., 507 5th Av, (mtg $76,000;) attorneys, Hays, H. & W., 115 Broadway....$1

7TH AV, 563-565, e s, 39.6x60; Mary A. Brady to Katharine E. Brady, her daughter, (mtg $18,000 and all liens,) B. & S., Aug. 18, 1906; attorney, C. W. Bennett, 2 Rector St...Gift

25TH ST, s s, 140.1 ft e of 4th Av, 19.10x98.9; Malleville W. McClellan and others to Birchwood Realty Co., 114 Liberty St, (mtg $30,000,) June 26; attorney, E. V. Daly, 76 William St....$100

39TH ST, 35 and 37 West, n s, 44x98.9; Howard Carroll to Holland Holding Co., 11 Pine St, (mtg $55,000 on No. 35,) July 25; attorney, State Realty and Mortgage Co., 11 Pine St....$100

62D ST, 47-49 East, n s, 50x100.5; 62d St, 111 East, n s, 16x66.1x16x65.2; Richard Hogan to Fundy Co., 44 Court St, Brooklyn, 1-12 part, July 24; attorneys, Jonas, L. & N., 44 Court St, Brooklyn....$1

70TH ST, 326 East, s s, 25x100.4; William Goldstein to C. R. Reagan, 511 West 113th St, (mtg $17,250,) July 24....$1

72D ST, s s, 495 ft w of West End Av, 101.3x irregular; Johnson-Kahn Co. to John S. Melcher, 5 East 51st St, (mtgs $850,000 and all liens;) attorney, Title Guarantee and Trust Co., 176 Broadway....$1,000

SAME PROPERTY, (72d St,) owned by party of the second part; 72d St, s s, 425 ft w of West End Av, 70x102.2, owned by party of the first part, building restriction; Johnson-Kahn Co., 344 West 72d St, with John S. Melcher, 5 East 51st St, July 25; attorney, same....$1

121ST ST, n s, 235 ft w of 2d Av, 25x100.11; Percival H. Gregory, referee, to Clairville E. Benedict, guardian, at Katonah, N. Y., July 17; attorney, Hamilton Odell, 60 Wall St....$17,000

123D ST, n s, 255 ft w of 2d Av, 25x100.11; John H. Bodine to Isaac Lewenthal, 116 West 34th St, (mtg $5,000,) July 6; attorney, Title Guarantee and Trust Co., 176 Broadway....$100

146TH ST, s s, 100 ft w of 7th Av, 120x99.11; Cooper Realty Co. to Hopkins Holding Co., 26 Exchange Place, (mtg $111,000,) July 26; attorneys, Arnstein, L. & P., 128 Broadway....$100

163D ST, s s, 250 ft e of Amsterdam Av, 25x112.6, ¼ part; Intervale Av, e s, 219.4 ft n e of Home St, 24.10x51.1x26.1x59; New York Operating Co. to Neil P. Duross, 583 Riverside Drive, B. & S. and C. A. G., all liens, July 12; address, 50 Church St....$100

165TH ST, s s, 163.10 ft w of Trinity Av, 18x119.6; Herman T. Radin to Pauline L. Radin, 654 East 165th St, (mtg $6,600,) May 8...$100

171ST ST, n s, 100 ft e of Fort Washington Av, 279.1x95; Barney Estate Co. to Alfred W. Hoyt, 934 5th Av, C. A. G., May 15; attorneys, Daly, H. & M., 15 William St....$1

Recorded Mortgages.

With name and address of lender and lender's attorney. Interest is at 5 per cent. unless otherwise specified:

BERLIN, Isaac, to Ottilie Hertlein, 181 West 120th St; Goerck St, e s, 70 ft n of Stanton St, 26x100, July 28, 5 years; attorneys, Amend & A., 119 Nassau St....$14,000

BIRCHWOOD REALTY CO. to Malleville W. McClellan, at Lakewood, N. J.; 25th St, s s, 140.1 ft e of 4th Av, 19.10x98.9, June 26, 3 years....$30,000

BOTTA, Giuseppe, to Title Guarantee and Trust Co., 176 Broadway; 165th St, 942 East, 125x—, July 28, due as per bond; second part, 176 Broadway....$3,000

BROAD REALTY CO. to Frances A. Findlay, 71 West 47th St; Hunt's Point Av, e s, 102.9 ft s of Seneca Av, 25.8x144.1, July 28, 5 years, 6 p. c.; attorney, Charles P. Latting, 34 Pine St....$10,000

BRUMMELL, Louise, to Seamen's Bank for Savings, 76 Wall St; 29th St, 4 East, s s, 20x98.9, July 27, 3 years, 4½ per cent.; attorneys, Strong & C., 40 Wall St....$50,000

FLEISCHMAN, Charles, to Julius Tishman, 25 West 90th St; 1st St, 92 and 94 East, n s, 42x105.11, prior mtg $57,000, June 30, 5 years, 6 p. c.; attorneys, Manheim & M., 302 Broadway....$12,750

FREUDENVOLL, Wilhelmina A., to Francis Freudenvoll, 161 East 114th St; Oakland Place, s s, 100 ft w of Crotona Av, 25x100, prior mtg $4,000, July 27, due as per bond; Title Guarantee and Trust Co., 176 Broadway....$1,000

HAAS, Charlotte W. R., to North Side Savings Bank, 3,230 3d Av; Amsterdam Av, 801, n e corner of 99th St, 25.2x100, July 28, 3 years; attorney, G. J. Barry, 149 Broadway....$27,000

HARRIS, Isaac, to Samuel Halperin; 122d St, 514 West, 50x95, prior mtg $65,000, July 27, 2 years, 6 p. c.; attorney, J. Rieger, 257 Broadway....$16,500

HEMMERDINGER, Louis, to Title Guarantee and Trust Co., 176 Broadway; Lexington Av, s w corner of 85th St, 42.2x67.2, May 8, due as per bond; address, 176 Broadway..$40,000

HENSLE CONSTRUCTION CO. to Margaret Kirby, Charleston, N. H.; Arden St, n e corner of Nagle Av, 125x110, July 28, 3 years, 5½ p. c.; attorney, Fettretch, S. & S., 41 Park Row....$20,000

SAME to Brevoort Real Estate Co., 15 Wall St.; Arden St, n s, 125 ft n of Nagle Av, 225x100, July 27, demand, 6 p. c.; attorney, F. A. Snow, 15 Wall St....$20,000

HERBERT DONGAN CONSTRUCTION CO. to City Mortgage Co., 15 Wall St.; St. Nicholas Av, s w corner of 175th St, 65x75, demand, 6 p. c.; attorney, F. A. Snow, 15 Wall St....$70,000

HOLLAND HOLDING CO. to Caroline S. Caroll, Tarrytown, N. Y.; 39th St, 35 and 37 West, 44x98.9, July 25, prior mtg $55,000, 2 years; attorney, Fettretch, S. & S., 41 Park Row....$110,000

HURLEY CONSTRUCTION CO. to Michael J. Sullivan, 343 East 141st St; Sheridan Av, s w corner of 164th St, 84.5x82.3, July 27, due as per bond; address Willis Av and 148th St....$1,000

JOHNSON-KAHN CO. to Metropolitan Life Insurance Co., 1 Madison Av; 5th Av, s w corner of 27th St, 62.4x—, July 27, due Oct. 1, 1916, 5½ p. c.; attorneys, Woodford, B. & B., 1 Madison Av....$3,000,000

JOHNSON-KAHN CO. to John S. Melcher, 5 East 51st St; 5th Av, s w corner of 27th St, 62.4x—, prior mtg $3,000,000, July 27, 3 years, 5½ p. c.; attorney, Title Guarantee and Trust Co., 176 Broadway....$250,000

KRAMER, Samuel, to Alois L. Ernst, 321 West 118th St; Tiffany St, e s, 154.3 ft s of 167th St, 25x100, July 27, due Nov. 1, 1911, [illegible] p. c.; attorney, [illegible]....[illegible]

McGARRY, Mary, to Charles F. King, 48 Prospect St, Brooklyn; Lester St, n s, 100 ft e of Barker Av, 2 lots, each 25x105, 2 mtgs, each $2,000, July 27, due July 1, 1914, 6 p. c.; Title Guarantee and Trust Co., 176 Broadway....$4,000

MEENAN, Daniel, and Michael B. Stanton to Emigrant Industrial Savings Bank, 51 Chambers St; Boscobel Av, w s, 206.8 ft s of 170th St, 50x114.5, July 27, 5 years; attorney, Joseph T. Ryan, 149 Broadway....$2,000

MEISINGER, Henry, to Emil D. Ohse, 271 East 156th St; Lots 67 and 68, map of New York Chartered Bond and Mortgage Co., July 20, 3 years; Title Guarantee and Trust Co., 176 Broadway....$8,300

NATHAN, Albert C., to Aaron O. Whaley, at Yonkers, N. Y.; Lot 83, map of the estate of Benjamin Richardson, 25x87.6, July 1, 3 years, 6 p. c.; address 5,548 Broadway..$2,000

SAME to same; Lot 85, same map, 25x87.6, July 1, 3 years, 6 p. c.; attorney same..$2,000

NEW YORK, WESTCHESTER & BOSTON Railway Co. to Guaranty Trust Co. of New York, trustee, 30 Nassau St; New York, Westchester & Boston Railway, main line, at Harlem River, near Port Morris, runs through Borough of Bronx and Mount Morris, &c., franchises, rolling stock, &c., July 1, 35 years, gold bonds; attorneys, Stetson, J. & R., 15 Broad St....$60,000,000

OSCAR, Recka, to Title Guarantee and Trust Co., 176 Broadway; Stebbins Av, 944, e s, 18.10x80, June 29, due as per bond; second part, 176 Broadway....$4,500

ROEMER, Emily M., to William L. Condit, Hoboken, N. J.; Avenue St. John, 1,020, w s, 55x100, July 27, 3 years; attorneys, James, S. & E., 170 Broadway....$45,000

SAME to same; Southern Boulevard, n w corner of Avenue St. John, 1,024, 100x50, July 27, 3 years; attorney, same....$55,000

ROSENBAUM, Leah M., to Title Guarantee and Trust Co., 176 Broadway; West Fordham Road, s, 24.9x—, July 28, due as per bond; second part, 176 Broadway....$4,500

SEALY HOLDING CO. to George E. Sealy, 39 Cortlandt St; Minford Place, w s, 200 ft s of 172d St, 2 lots, each 25.9x100, 2 mtgs, each $3,000, July 26, demand, 6 p. c.; attorneys, Cass & Appel, 68 William St....$6,000

SAME to Michael H. Marks, 518 West 185th St; Minford Place, w s, 257.6 ft s of 172d St, 2 lots, each 25.9x100, 2 mtges, each $3,000, July 26, demand, 6 p. c.; attorneys, same....$6,000

SMITH, Elizabeth, to David Weinstein, 83 West 117th St; Madison Av, w s, 182.7 ft s of 130th St, 16.5x75, July 26, installments, 6 p. c.; address, 83 West 117th St....$1,500

SMITH, Ida C., to East Chester Savings Bank, Mt. Vernon, N. Y.; Randall Av, n s, 50 ft e of Monticello Av, 50x100, July 28, 3 years, 6 p. c.; attorney, J. M. Bell, Mt. Vernon, N. Y....$2,800

ST. JOHN'S PARK REALTY CO. to Seamen's Bank for Savings, 76 Wall St; Leonard St, 156 to 160, s s, 60.11x—, July 27, 5 years; attorneys, Strong & C., 40 Wall St..$100,000

SAME to Lucy L. Kilpatrick, 71 East 95th St; same property, prior mtg $100,000, July 27, 1 year, 6 p. c.; attorneys, same....$20,000

SUCCESS CONSTRUCTION CO. to Hugo E. Distelhurst, Richmond Hill, N. Y.; Wilkins Av, w s, 223.6 ft n of Jennings St, 40.8x121.3, July 28, prior mtg $32,000, 2 years, 6 p. c.; attorneys, Eisman, L. C. & L., 135 Broadway....$6,000

TAYLOR, Cecilia A., to George P. Laible, Newark, N. J.; 103d St, 107 West, 18.9x100.11, prior mtg $16,500, July 24, 2 years, 6 p. c.; attorneys, Menken Brothers, 87 Nassau St....$3,500

THOMAS, Catharine L., to New York Savings Bank, 81 8th Av; Madison Av, w s, 60 ft n of 126th St, 20x85, July 19, due as per bond; attorneys, Webber & W., 7 Beekman St....$12,500

WAVERLY CONSTRUCTION CO. to Mary S. Croxson, 39 Pierrepont St, Brooklyn; Southern Boulevard, w s, 193.4 ft s of 182d St, 139.11x155.10, July 28, due Jan. 28, 1812, 6 p. c.; attorney, G. G. Thomas, 49 Wall St....$6,600

Satisfied Mortgages.

With name and address of lender's attorney.

AMUNDSON AV, w s, 425 ft s of Jefferson Av, 25x100, Jan. 25, 1907; John W. Johnson, owner, Amundson Av, Edenwald, to George A. Hill; R. A. Alling, 149 Broadway....$800

ARTHUR AV, w s, 269 ft n of Kingsbridge Road, being Lot 506, map of property of Stephen Cambreling and others at Fordham, 25x100, Sept. 7, 1910; Pasquale Melillo and Francesca, his wife, to Flora Porfilio and Serafino Masciarelli; owners, parties of first part, 2,333 Arthur Av; Anthony J. Romagne, 277 Broadway....$2,200

CANAL ST, 74, mortgage on fixtures, &c., June 5, 1911; Manhattan Merchants, a corporation, to Isaac Keppler and Philip Hammerman....$900

GATES PLACE, m l, 224.4 ft n of Mosholu Parkway North, 50x130, being Lots 122 and 123, map of partition of Dickinson estate, June 25, 1906; Rachel Mann to William Pierrepont Williams, 550 Park Av; trustee, Mary L. Hillhouse; Isidor Hershfield, 99 Nassau St....$1,820

GRAND ST, 174, mortgage on apparatus, &c., March 18, 1909; Charles Beckman to William Dannheim; on premises....$1,000

HUGHES AV, e s, 70 ft n of 187th St, 25x87.6, March 8, 1911; Russo-Barba Realty Co. to James G. Wentz, 325 West End Av; address 280 Broadway....$10,500

JEROME AV, e s, 498.4 ft s of Gun Hill Road, 50x100, Aug. 14, 1906; James J. Lonergan, owner, 2 Barnard Av, Tottenville, S. I., to William Pierrepont Williams, 550 Park Av; trustee, Mary L. Hillhouse; Stimson & Williams, 2 Rector St....$3,818

LEONARD ST, 156 to 160, s s, 137.1 ft e of Centre St., runs s w, 78.2x s e 42.11 to lands Five Points House of Industry x n e 1.2x s 0.10x s e 17.6x e 8.8x n 17.5x n e 57x w 80.10 to beginning; except Leonard St, s s, 197.4 ft e of Centre St., runs s to east wall of 156 Leonard St, parallel with Centre St, 59.4x e 2.10x n w 19.5x n 40.1x w, along s s of Leonard St, .07 to beginning; Feb. 19, 1910; James H. Cruikshank, Freeport, L. I., to the Children's Aid Society; owner, St. John's Park Realty Co., 50 Pine St.; Dexter, O. & F., 71 Broadway....$45,000

SAME PROPERTY, April 20, 1910, Same to Austin B. Fletcher and Lewis H. Schultz, trustees, Jackson S. Schultz, deceased, owner, same; Austin B. Fletcher, 165 Broadway....$70,000

LOT 302, Block H, Map 514, property of Hudson P. Rose of Mapes estate, Nov. 16, 1910; Amelia Steinmetz to Samuel B. Steinmetz; R. H. Arnold, 120 Westchester Square..$1,250

MONAGHAN AV, w s, 100 ft n of Jefferson Av, 25x100, Feb. 1, 1908; Bernard Zatulove, owner, 1,723 Fulton Av, to John C. Fruauf; Martin Zatulove, 277 Broadway....$187

PELHAM AV, 586, mortgage on personal property, March 29, 1911; Frank A. Cinillo and another to David Mayer Brewing Co....$2,975

PLOTS 442 and 443, map of Arden property, East Chester and Westchester, April 17, 1907; Mary A. Nally to Walter W. Taylor; owner, Bridget McDonnell, 1,109 Madison Av; United States Title Co., 201 Montague St, Brooklyn....$500

RANDALL AV, n s, 50 ft e of Monticello Av, 25x100, May 10, 1911; Ida C. Smith and Oscar, her husband, 4,111 Gunther Av, Edenwald, to the Railroad Co-Operative Building and Loan Association, 103 Park Av; E. G. Whitaker, 45 Broadway....$2,600

SOUTHERN BOULEVARD, n w corner of Avenue St. John, 100x105, Sept. 15, 1909; Joseph Picone and Rosina, his wife, and others to Bertel Realty Co.; owner, Emily M. Roemer, 494 Greene Av, Brooklyn; James, Schell & Elkus, 170 Broadway....$60,000

ST. JOHN'S AV, 1,020-1,024, s w corner of Southern Boulevard, mortgage on fixtures, April 12, 1910; Joseph Picone and another to Bosner Gas Fixture Co., 221 Centre St..$950

SAME PROPERTY, June 10, 1910; J. Picone and another, 547 Southern Boulevard, to the Colonial Mantel & Refrigerator Co., 343 Lenox Av....$480

TAYLOR AV, n w s, adjoining Lot 156, map of Belmont Village, in the Town of West Farms, being Lot 157 said map, 100x100; Lots 122, 123, and 158, same map, 100x200, July 14, 1891; Sarah E. Willett and Wallace P., her husband, owners, East Orange, N. J., to Wallace Willett; Morris & Steele, 16 Exchange Place....$5,000

5TH AV, n w s, between 26th and 27th Sts, 28 ft s w of 27th St, 17.4x100, April 18, 1871; Paran Stevens and Marietta, his wife, to Camillus G. Kidder and John W. Sterling; satisfaction to owners; John S. Melcher, individually, 5 East 51st St, John W. Sterling, 912 5th Av, Almeric Paget, 39 Berkeley Square, London, and Hy. Sidney Salter, 16 Charing Cross, S. W., London, trustees under indenture of settlement and conveyance by Mary F. Paget, July 26, 1878; Robert Benner, 75 Nassau St....$30,000

SAME PROPERTY, April 18, 1871; same to same; owners and attorney same....$40,000

5TH AV, n w s, 45.4 ft s w of 27th St, 17x100, April 18, 1871; Paran Stevens to same; attorneys of record, Whitbeck & Wandell; Notary, James Piper, New York County..$70,000

5TH AV, s w corner of 27th St, 28.4x254x irregular, Aug. 16, 1871; Paran Stevens and Marietta R., his wife, to same; attorney of record, John H. V. Arnold, 7 Beekman St; Notary, James Piper, New York County.....$425,000

29TH ST, 4 East, s s, 20x98.9, July 1, 1908; Louise Brummell, owner, on premises, to the Emigrant Industrial Savings Bank; William C. Orr, 51 Chambers St....$30,000

SAME PROPERTY, Oct. 11, 1910, Same to Same....$5,000

SAME PROPERTY, July 20, 1909, Same to same....$10,000

65TH ST, n s, 162.6 ft w of Central Park West, 87.6x100.5, July 31, 1908; De Witt C. Flanagan and Mary W., his wife, owners; 441 West 25th St, to Lawyers' Mortgage Co.; Lawyers Title Insurance & Trust Co., 160 Broadway....$40,000

77TH ST, 342 East, s s, 25x102.2, July 1, 1910; Willet D. Morgan and May B., his wife, to Wilber C. Goodale; Arnstein, L. & P., 128 Broadway....$1,000

78TH ST, s s, 260.8 ft w of Avenue A, 16.8x102.2, Oct. 9, 1906; Lester S. Abberley to William Winckelmann and another; Herman Elfers, 277 Broadway....$221

108D ST, n s, 150 ft w of Columbus (formerly 9th) Av, 18.9x100.11, Feb. 5, 1907; Mary Holmes to George A. Mattern; owners, C. A. & M. E. Taylor, 783 West End Av; Menken Brothers, 87 Nassau St....$1,500

Assignments of Mortgages.

SPIRO, Louis, to Hermann C. Junker..$4,000

BELL, Enoch C., to American Mortgage Co.$1

WESER, Elsie, to Emelie M. Bullowa..$12,000

BELL, Enoch C., to American Mortgage Co. $8,000

SCHINDLER, Gustav A., to Cornelia L. Mead. $600

ESBERG, Moses, to Samuel Frankenheim and others, trustees....$1

SAME to same....$1

RICHARDSON, George F., to Camillus G. Kidder....$1

SAME to same....$1

SAME, trustees, to same....$1

McNULTY, John, to Christian Goll....$4,500

DOOLING, Elizabeth K., to Frances Van Vechten....$4,000

MELCHER, John T., executor, to Camillus G. Kidder....$1

CARNEGIE TRUST CO to Joseph Meltsner.$1

NATHAN, Adolph E., to Nathan J. Packard. $100

[illegible]

BROWN, Mortimer S., to James K. Holly. $2,500

CROW, Ralph L., administrator, to Grace N. Crow....$9,000

CROW, Grace N., to Ralph L. Crow, trustee, two assignments....$1

CROW, Ralph L., administrator, to Ralph L. Crow, two assignments....$11,000

SAME to Clinton W. Crow....$5,000

SAME to Grace N. Crow....$3,400

LINCOLN TRUST CO, guardian, to Lincoln Trust Co....$74,000

FLOYD-JONES, Edward H., to Mary G. Muir. $8,000

MARKS, Michael H., to Alvin C. Cass....$1

DAVIS, Oliver E., to Knickerbocker Trust Co. $6,000

LAND CO A of Edenwald to George A. Hill. $301

SWEEDLER, Nathan, to Julius Zweig....$1

KANK REALTY CO to Nicholas Eckert.$1,000

MELTSNER, Joseph, to Simon Liebovitz..$100

REESE, Sadie D., to Sadie Sernel....$4,000

BUEHRLE, Frieda M., to Mildred M. Moskowitz....$1

McANENY, John P., to John J. Mahony.$8,650

FLEISCHMANN REALTY & CONSTRUCTION Co. to Julius Fleischmann....$100

ALVAREZ, Miguel, to Lawyers Mortgage Co. $12,000

VON ASTEN, Florence C., and another to Mayme Deibel....$100

MILLER, Simon, to Anna E. Haas....$4,000

LAWYERS TITLE INSURANCE AND TRUST Co to Lawyers Mortgage Co....$11,000

LAWYERS MORTGAGE CO to Jefferson County Savings Bank....$78,000

TITLE INSURANCE CO to Brooklyn Trust Co....$30,000

TITLE GUARANTEE AND TRUST CO to Dry Dock Savings Institution....$42,000

ROCKLAND REALTY CO to Oliver E. Davis. $100

Recorded Leases.

With name and address of lessee.

AVENUE A, 1,408 and 1,410, corner store; Louvre Realty Co. to Abraham Mishler, 1,640 Lexington Av, 10 years from May 1, 1911; attorney, Edward Herrmann, 261 Broadway....$2,000

DELANCEY ST, 290, all; Jonas Weil and another to Abraham Kupfersmith, on premises, 3 years from March 1, 1911; attorney, Joseph Held, 174 Rivington St....$2,280

GRAND ST, 328, four-story building; H. A. Goldman to William Scheinman, 48 Madison St, 3 5-12 years from Feb. 1, 1911; attorney, Moses Morris, 150 Nassau St....$6,500

MANHATTAN ST, 124, part of store; Julia A. Donahue to Vinzenzo Persicanto, 4 11-12 years from June 1, 1910; attorney, Antonio Ferne, 192 Broadway....$900

PROSPECT AV, 889, double store, &c.; Henry Acker to Louis Cohn, on premises, 5 years from May 1, 1911; attorney, G. Morris, 302 Broadway....$1,380

2D AV, 806, n e corner of 43d St, all; Edward Rafter to James Boylan, 10 years from May 1, 1906; attorney, A. R. Lesinsky, 220 Broadway....$8,200

2D AV, 462, all; Henry Meyer to Thomas Conville Brewing Co., 10 years from May 1, 1905; attorney, A. R. Lesinsky, 220 Broadway....$3,300

5TH AV, 634, north store, &c.; William W. Hall and others, executors, to John W. Charlton, at Bronxville, N. Y., 10 years from Oct. 1, 1911; attorneys, King & Booth, 32 Liberty St....$17,500

7TH ST, 73 and 75 East, two buildings; Henrietta Studinski to Rosie Wagner, 2 years from Aug. 1, 1911; attorney, Moses Morris, 150 Nassau St....$8,132

49TH ST, 340 West, east store and basement; John F. Wohltmann to John A. Harrahill, 340 West 49th St, 5 years from May 1, 1911; attorney, A. R. Lesinsky, 220 Broadway.$540

Mechanics' Liens.

EDGECOMBE AV, n w corner of 165th St, 80.9x140.3x irregular; Edna G. Schultz against Sun Construction Co., owner and contractor....$227

157TH ST, 540 and 542 West; Edna G. Schultz against Sun Construction Co., owner and contractor....$58

ADEE ST, s s, 57 ft e of Olinville Av, 50x150; Church E. Gates & Co. against Ernst G. Woerz, owner; Louis Weber Building Co., contractor; John Tedeschi, sub-contractor. $210

4TH ST, 288 and 290 East; H. Greenberg's Sons against Egerton L. Winthrop, owner; Siegel Rosenberg Co., contractor....$55

20TH ST, 26 West; Manhattan Rolling Mill against John Doe, owner; David Levine, contractor; M. Talsky & Co., sub-contractor. $400

183D ST, s s, whole front between Bathgate and 3d Avs, 238.7x94; Terry & Tench Co. against Alexander Development Co., owner; Hercules Scerbo, contractor....$444

206TH ST, n s, 100 ft e of 9th Av, 241.10x99.11x289.6 to Harlem River; John Bell Co. against Alexander Walker, owner; S. E. Kellar Lumber Co., lessees; Allegrio & Spallone Construction Co., contractor....$42

187TH ST, n w corner, of Crescent Av, 25x66; Noonan & Price Co. against Angelo and Gaetano Carretta, owners and contractors; Peter Cerra, sub-contractor....$343

81ST ST, 5 to 9 East; 32d St, 6 to 10 East; Robert A. Keasbey Co. against Stockton Realty Co., owner, (renewal)....$707

5TH AV, 303 and 305; Robert A. Keasbey Co. against Fifth Avenue Investing and Improvement Co., owner, (renewal)....$69

Satisfied Mechanics' Liens.

47TH ST, 73 West; James P Nuno against Mae Nardi and others, May 17, 1910....$450

SAME PROPERTY; E. Bradley Currier & Co. against Mae Nardi and others, Sept. 8, 1910.. ....$325

SAME PROPERTY; Charles Schoeller and others against Mae Nardi and others, May 23, 1910....$300

SAME PROPERTY; Charles Schoeller and others against Mae Nardi and others, May 27, 1910....$300

SAME PROPERTY; Alexander Pelli & Co. against Mae Nardi and others, May 26, 1910.. ....$181

SAME PROPERTY; George C. Germond and others against Mae Nardi and others, July 8, 1910....$161

SAME PROPERTY; Bror A. Johnson and others against Mae Nardi and others, Aug. 2, 1910....$168

SAME PROPERTY; Herrman & Grace Co. against Mae Nardi andothers, Sept. 8, 1910... ....$371

142D ST, 260 West; Acme Sanitary Safe Co. against Dutchess Construction Co. and others, June 10, 1911....$60

BAINBRIDGE AV, e s, 42 ft n of Mosholu Parkway; Roland J. Keesing against D'Ambra Construction Co. and others, May 18, 1911....$1,000

26TH ST, 29 West; John H. Scheier against estate of George G. Hastings and others, Jan. 18, 1911....$2,288

Lis Pendens.

LORILLARD PLACE, n w s, 178.8 ft n of 3d Av, 50x90; Bertha Beringer against Rosa P. Easterbrook and others, (foreclosure of mortgage;) attorneys, Lee & Fleischmann.

ROGERS PLACE, e s, 350.1 ft n of Westchester Av, 50x90; Archibald B. Beith and others against Rogers Building Co. and others, (action to foreclose mechanics's lien;) attorney, S. T. Stern.

BECKER AV, n s, 38.6 ft w of White Plains Road, 50x116.6x irregular; John W. Fincke, trustee, against William D. Miller and others, (foreclosure of mortgage;) attorneys, McLaughlin & Martin.

LOT 15, Block 50, map of Section 1, map of Morris Park, Bronx; Fidelity Development Co. against Anna Mahler and others, (foreclosure of mortgage;) attorneys, Gifford, Hobbs & Beard.

VALENTINE AV, w s, 150 ft n of Travers St, 75x170; Samuel C. Master against Laura L. Leeson and others, (foreclosure of mortgage;) attorney, L. S. Hulse.

STANTON ST, 337 and 339; Morris Siegfried against John Tiebout and others, (action to foreclose mechanic's lien;) attorney, L. Scheuer.

UNION AV, w s, 80 ft s of 160th St, 49.1x105; Gottlob Biela and others against Goldhill Realty Co., (foreclosure of mortgage;) attorneys, Salter & Steinkamp.

PARK AV, w s, 75.11 ft s of 121st St, 25x80; Ida Hodges against Clara Freygang, (partition;) attorney, G. S. Files.

87TH ST, 130 West; Jacob Rubin against Roman Catholic Church of the Holy Innocents and others, (action to foreclose mechanic's lien;) attorney, A. I. Smolens.

Building Loan Contracts.

5TH AV, s w corner of 27th St, 62.4x254.1x irregular; Metropolitan Life Insurance Co. loans Johnson-Kahn Co....$3,000,000

TIFFANY ST, e s, 154.3 ft s of 167th St, 25x100; Alois L. Ernst loans Samuel Kramer....$5,800

HUNTS POINT AV, e s, 102.9 ft s of Seneca Av, 25x144.2; Frances A. Findlay loans Broad Realty Co....$10,000

MORTGAGE LOANS.

FIRST AND SECOND MORTGAGE LOANS
Benjamin Bernstein, 103 Park Ave.

WESTCHESTER—SALE OR TO LET. | WESTCHESTER—SALE OR TO LET. | WESTCHESTER—SALE OR TO LET.

25%
ON YOUR MONEY

Did you ever make 25% on your money? If not, here is your opportunity. We have such faith in our Larchmont Gardens property that we are willing to make this unusual proposition. If not thoroughly satisfied with any lots you purchase at

LARCHMONT GARDENS
OUR NEWEST BUNGALOW COLONY

on the easy payment plan, we will return your money, with interest added.

Property opened for public sale June 19th, 1911. Sales to date over 200 lots, so don't wait.

GO TO-MORROW, SUNDAY,
on our
FREE INSPECTION TRAIN,
Grand Central 2:25 P. M. 125th St. 10 minutes later.
Free Tickets at Our Office or at the Train Gate.

All persons dissatisfied with their purchase at the end of 30 days will have their money returned, with interest added, at our new club house on the property, now almost completed.

Bungalow sites $190 to $540; a few higher. Macadamized streets, cement sidewalks, water, electricity, telephone, without expense to purchasers.

Free deed in case of death. Prizes for those building. Free car fare for one year. **Remember,** $10 starts you, and a little each month keeps you going.

CLIFFORD B. HARMON & CO.,
315 Madison Ave., cor. 42d St., City.

MANHATTAN—FOR SALE.

Geo. R. Read & Co.
REAL ESTATE
20 Nassau St. 3 East 35th St.

J. ROMAINE BROWN & CO
Manager of Estates
Brokers, Appraisers.
165 West 40th St., nr. B'way. Tel. 876 Bryant.
J. Romaine Brown. A. P. W. Kinnan.

Reduce Plumbing Bills
We will PROVE how. The Sole Plumbing Inspection System, 1,691 Park Av. 'Phone 259 Harlem.

West Side.

VILLA FOR SALE OR RENT.
Edgehill Terraces Park.
Spuyten Duyvil On Hudson

A beautiful, artistic, fire-proof, stone house, hardwood floors, electric lights, open fire-places, steam heat, large covered porches, 3 master's bedrooms, tiled bathroom.

A choice property; high, healthy; extensive views in a delightful community of homes.

25 minutes by New York Central, (electrified,) or Broadway Subway Express at 231st Street; within New York limits, with every city convenience of transit and comfort.

Price $13,500. Rent $70 per month. Terms to suit. Write for booklet. 'Phone 4178 John. Edgehill Terraces Co., 34 William St., N.Y. City.

RICHMOND BOROUGH—SALE OR LET.

A beautiful hill-top building site in fine woodland surroundings, suitable for gentleman's home; has three hundred and fifty foot frontage, about four hundred feet depth; is located in restricted building section; seven thousand cash will get it. N 247 Times Downtown.

A country home in Greater New York; an old homestead, seven-room, electric lighted house; large barn and ideal small farm, with many fruit-bearing and shade trees; seventy minutes' ride from Manhattan; price, $9,000. N 244 Times Downtown.

Lots, $275; beautiful, high plateau, overlooking ocean; $10 down, $5 monthly; trolleys; all improvements; title guaranteed by Title Guarantee and Trust Company; lots sold to refined people only. Park, 134 Times Downtown.

NEW ENGLAND—FOR SALE OR LET.

$500 for this 4-acre farm in North Prescott, Mass.; rich level land; 30 apple trees, some peaches and grapes; house, barn, henhouse; ½ acre strawberries; a fine Summer home. C. A., Box 53 Greenwich Village, Mass.

BROOKLYN—FOR SALE OR TO LET.

You Can Own
YOUR OWN HOME
without increasing your present expenses. Our booklet tells the story. Drop us a postal for it to-day—it is Free.
THE SNAVELY CONSTRUCTION CO.,
1,537 E. 28TH ST., BROOKLYN.

YOUR OPPORTUNITY.

For $100 to $300 down, balance same as rent, will sell a fine brick house, 7 rooms, sewer, water, gas, electricity; all assessments paid; in a fine location on the new subway line; 5c fare; 20 minutes' from City Hall, New York; investigate this; private. P 237 Times Downtown.

WHY PAY RENT?
$200 DOWN. $30 MONTHLY.
Will buy a one-family brick house in Brooklyn, 30 minutes from City Hall; 7 rooms, hardwood finish parquet floors, tiled vestibule and bath; electric lights; elegantly decorated; wide verandas; fine lawns; streets sewered and improved; on new Subway lines; 5-cent fare; the monthly payments cover taxes, interest, water, &c. Builder, P 315 Times Downtown.

THAT TWO-FAMILY HOUSE
A REAL BARGAIN.
I have a two-family house, containing 14 rooms, in a fine location on new subway line, which I can sell you as low as $300 down and balance same as rent; all modern improvements and all assessments paid; half hour out; 5c. fare; if you are looking for a house it will pay you to look into this. For particulars address Administrator, P 238 Times, Downtown.

MUST SELL TO SETTLE ESTATE.
ONLY $300 CASH, EASY TERMS.
Will buy a new seven-room brick house, semi-detached, with tile bath, parquet floors, electricity and gas; sewer and all assessments paid; select neighborhood; parked street; 5-cent car fare; 32 minutes to Park Row. S. I. S., 236 Times Downtown.

REAL ESTATE WANTED.

We have over 17,000 inquiries from persons living within 100 miles of New York who desire to buy suburban residences or farms; it cost us $100,000 to obtain these inquiries. If you want to sell, send us complete description and price of your property and we will put you in direct communication with the right party, who is looking for just what you have. W. C. REEVES & CO., 124 East 23d St., New York. Dept. 9.

FINANCIALLY RESPONSIBLE, AS WELL AS reliable, concern will lease cold-water tenements in Manhattan. Address all communications to David Vogel, 198 Broadway.

Flats and tenements wanted for cash buyers; reasonable. Joseph F. Feist, 408 West 42d.

REAL ESTATE FOR EXCHANGE.

39th St., Near Lexington Av.—Two nice flat houses for a dwelling 44th to 59th Sts., Madison and 6th Avs.
Cyrille Carreau, Agent, 793 6th Av., (45th).

PHILIPSE MANOR
NEW YORK

A Mile on the Hudson

One Million Dollars

has already been spent to make Philipse Manor a perfect, high class, fully restricted development of unquestioned value.

Having over a mile of actual shore frontage at one of the most beautiful points along the Hudson, no spot within cummuting distance of New York offers so many natural advantages to lovers of real country life.

Just now there is an opportunity to select from over twenty newly finished, strictly modern houses, each having a magnificent river view.

These houses may be purchased at most attractive prices and on a mortgage basis of FULL COST of house at FIVE per cent. interest.

Write now for Illustrated Booklet and Full Particulars.

COOLEY & WEST, INC.
Telephone Murray Hill 4430
331 Madison Ave. N Y

New Rochelle.

AT NEW ROCHELLE, N. Y.
BIGGEST BARGAIN offered this year!
Owner will sell at 5 years ago cost.
Property enhanced in value over $5,000.
A Country Residence with 1 1-7 acres, in choicest residential park, restricted, all city improvements; house, 14 rooms, 2 baths; perfect condition.
PRICE under $22,000. LIBERAL TERMS.
You should see this at once.
J. J. O'CONNOR, 221 Huguenot. Tel. 594.

STUCCO HOUSE 10 rooms, 2 baths; everything modern; high, healthy location; $75 per month from Oct. 1.; $11,000.
C. B. ALLEN, 232 Huguenot St., New Rochelle, N. Y.

QUEENS—FOR SALE OR TO LET.

ELEGANT 9-ROOM HOUSE
Modern, all latest improvements, 2 blocks from shore, only 27 minutes from Penn. Sta., N. Y. C., on 2 full lots; 2 more lots can be acquired if desired; macadamized streets, cement walks, curbs, etc., and has electric lighting; sewered property; privilege of fine bathing beach, dock, anchorage, and high-class yacht club house; refined and select neighborhood and elegant surroundings; price $7,000; terms will be arranged to suit purchaser; title guaranteed. Address WATERFRONT, Box 33 Times.

LONG ISLAND—FOR SALE OR TO LET.

Ideal Homesites with Private Beaches at Wampage Shores

Directly on Manhasset Bay Sands Point, L. I.

R. R. Station, Port Washington, 35 minutes to New York.

A luxurious, beautiful development the equal of which does not exist near New York. Plots ¼ acre up, with every possible convenience; running water supply, electric light, power and telephone lines under ground; splendid macadam roads; trees, hedges, shrubs planted.

At not too great cost.
Write for illustrated booklet.

S. OSGOOD PELL & CO.
Tel. Bryant—5610 542 Fifth Av., New York.

GREAT HOUSE BARGAIN

$5,950 BUYS A $7,500 HOUSE.

A beautiful new home built by "day's work," gas, electricity, running water, parquet floors, beamed ceiling, large wardrobes; many special features; a large plot on an attractive avenue in private residence park; fine surroundings; 24 minutes to Herald Square or Battery on the Pennsylvania tunnel line, near depot; very easy terms and small deposit, or will rent with privilege of buying and apply rent payments on purchase. Call, write, or 'phone T. I. M'NEECE, 150 Nassau St.

PHONE 4070 BEEKMAN.

$1,500 BELOW VALUE.

Beautiful $8,000 house, nearly completed, offered for immediate sale, at $6,500; finish to suit refined American Christian neighborhood; restricted residential park, Queens; main line L. I. R. R.; 30 minutes from Pennsylvania Depot, or Battery; stores, churches, schools close by; distinctive architecture, parquet floors, tiled bathrooms, gas, electricity, and all improvements; very easy terms to suit or rent, apply payment on optional purchase. P. P. Edson, 150 Nassau St., N. Y. 'Phone 4071—Beekman.

MUST BE

sold this week, elegant 7-room house, all city improvements; 2 lots, shrubbery, shade trees, sidewalk, curbs, water, gas, electricity, telephone, trolley, and third-rail services within 5 minutes' walk; 22 minutes to heart of city; handy to bay and beach; $200 cash, balance in 6 years; title guaranteed; worth $4,500; will sell for $3,800. Write Curt Seidenkapp, 1,362 Fulton St., Brooklyn. Tel. 428 Bedford.

TO SMALL INVESTORS.

Lady going abroad wishes to dispose of the following properties: Five cottages, three small farms, four shore plots; situated within easy distance of Penn. Tunnel; to be sold on easy terms or discount for cash. Address E 33 Times.

WOULD LIKE TO TALK to parties having from $500 to $5,000 for real estate investment; have a proposition that is bound to interest discerning investors; if you have money to invest write for further particulars. P 313 Times Downtown.

Right on the Sound.—New house, with all modern improvements, on large plot; also four adjoining lots cheap; 30 minutes from Herald Square; cash or monthly payment. C. Hollberg, 391 East 149th St., corner of 3d Av., Room 213.

Huntington.—Small bungalows with plot 100x100; high, airy, fertile land; price, $600 and up; write for tickets to see them. Beck, 1,361 Broadway, Brooklyn.

At Linden Shores—Two lots, boat and landing, $290; terms arranged. Boat, 121 Times.

NEW JERSEY—FOR SALE OR TO LET

For Sale or Exchange—78 acres and two houses, three blocks from New York Road at New Gretna, N. J.; sixty minutes from Atlantic City, N. J., or 30 minutes from Tuckerton, N. J., by motor boat or automobile; fronts on Trout River, excellent for fishing, boating, oysters, crabbing, and game in season; 30 acres growing crops; $4,000 cash or its equivalent in Steel Corp. bonds and stocks, U. S. Gov't bonds, or any stocks or bonds of any R. R. paying 4% or over. Fred Kestler, 709½ 19th St., Birmingham, Ala.

35-ACRE FARM.

2½-story 8-room house; outbuildings; attractive stream; high elevation; convenient to New York; price $5,000; easy terms. ELSTON M. FRENCH, 141 B'way, N. Y. C.

"THE LOGICAL WAY TO LIVE"

tells all about the home, place of quality, simplicity, and neighborliness. A postal will bring it to you.
Sec. Cragmere Assn., Mahwah, N. J.

$4,250.—Modern stucco house, River Edge; 7 rooms and bath, all improvements; boating privileges; near station; 40 minutes to Cortlandt St.; easy terms. Albert Hughes, 150 Broadway.

HILLTOP BUNGALOW, $275.

Among the pines and cedars, 3 rooms, nice porch; outhouse; large plot; $95; $10 down, $5 monthly; 52 trains; fare 15c. MOUNTAINSIDE, 69 Times Downtown.

ARKANSAS—FOR SALE OR TO LET.

99 YEAR LEASE FOR SALE
In Little Rock, Ark.

Ground space 82x150; one of the most prominent business CORNERS in the city; rent very reasonable; splendid location to build department store or skyscraper.

Address box 503, Little Rock, Ark.

NEW YORK STATE—SALE OR LET.

Plot of ½ acre; beautiful for location; hilltop; view of Sound; ideal building site; forced to sell; 10 per cent. down; terms to suit. James S. Meyer, Port Chester, N. Y.

TO LET FOR BUSINESS PURPOSES.

TIMES BUILDING

(Times Square)

Subway Station in basement; three street car lines at the doors and two "L" lines but a short distance away.

Situated in the heart of the hotel, restaurant, club, and theatre district, almost midway between the East and North Rivers, and Harlem and the Battery.

Day and all-night elevator service; central telephone office, and all other service without leaving the premises.

Best ventilated, coolest, and most convenient office building.

TIMES BUILDING

(Times Square)

See Superintendent, Room 406, for Choice of the few remaining unoccupied rooms.

TO LEASE.

Four story building, corner 19th St. and Av. B, windows both streets; 46x107; electric elevator; also adjoining three-story building, 46x93.6 ft.; also adjoining 4½ vacant lots. Apply JOHN U. BROOKMAN, owner, 68 Wall St.

All kinds houses, stores, lofts, floors, apartments, &c., for sale or lease.
Cyrille Carreau, Agent, 796 6th Av., (45th.)

Pennsylvania.

For Rent—One of the best business locations in Wilkesbarre, Penn.; 10 South Main St., second store from square; occupied for years by a dry goods concern; three-story building; first floor 25 feet front and 215 feet deep; possession April 1, 1912; inquire. Simon Long's Sons, Wilkesbarre, Penn.

APARTMENTS TO LET—Unfurnished.

MANHATTAN.
West Side.
Above 110th Street and Washington Heights.

APARTMENTS TO LET—Unfurnished.

MANHATTAN.
West Side.
Above 110th Street and Washington Heights.

"Grinnell"

Riverside Drive and 157th St.

Subway station within 200 feet of building.

DISTINCTIVE BUILDING
facing three streets, hence
All Apartments are "Outside"

ENTIRELY FIREPROOF,
best construction and finish, with rentals
30% Less
than the Middle West Side.

Suites 5, 6, 7, 8 and 9 Rooms
Also 3 Duplex Apts.

VERY LARGE ROOMS and beautifully grouped. Adapted to those accustomed to private houses.

The Apartments Beautiful

"ANNADALE" & "BELLECOURT,"
FORT WASHINGTON AVENUE,
Corner West 177th & Corner West 178th Street.

Fine restricted residential avenue, under the control of the Park Dept.

6, 7, 8 Rooms with 2 Baths,
Mostly All Front and Southern Exposure.

One block from the Broadway car and a few minutes' walk from West 181st Subway Station.

Exceptionally large, light rooms, with large foyer halls, abundance of closet room, and all new and modern improvements.

RENTS $750 TO $1,100.
Agent on premises.

ST. REGIS COURT,

3,675 Broadway, corner 152d St.; 5, 7, 8 rooms; first-class house; elevator service and all improvements. Rent reasonable to desirable tenants. Liberal concessions. Inquire on premises, or Adrian & McGuire, 3,531 Broadway.

HAZELTON COURT,

3,099 Broadway; 3, 4, and 5 room apartments; high-class house; elevator service and all improvements; rents $30 to $45; liberal concessions to desirable tenants. Supt. on premises, or Adrian & McGuire, 3,531 Broadway.

West Side.

SONOMA,

BROADWAY & 55TH ST.
MOST CENTRAL LOCATION IN TOWN.

Apartments of 4, 5, and 8 rooms, 1 and 2 baths; exceptionally large, light rooms, with high ceilings, decorated to suit; superior hall and elevator service. Your inspection invited each day, including Sundays. Also 1 furnished apt. of 8 rooms and 2 baths.

THE ADRIAN,
58 West 72d St., Corner.

Eight large, light rooms, tiled bath; electric light, parquet floors; night and day elevator; Subway express and elevated stations on 72d; all surface lines convenient; rent $1,200 to $1,300.
SUPERINTENDENT ON PREMISES.

THE AYLSMERE,
60 West 76th St.

Seven and eight large, light rooms, bath, butler's pantry; two elevators night and day, passenger and service; steam dryer; convenient to all traction lines; rent $1,000 to $1,500. SUPERINTENDENT ON PREMISES.

LIFE BUILDING
21 West 31st St.

Apartments to rent, unfurnished, 2 to 4 rooms and bath; rents $600 up.
W. HARVEY, Mgr., on Premises.

East Side.

FREE TO OCTOBER 1ST.

Must sublet exceptionally fine apartment, 7 all outside rooms, tiled bathroom; electric light, parquet floors, all improvements; rent for $36.
1239 Franklin Avenue.
Near 169th St. 3d Ave. Elevated station, Boston Road and 167th St. crosstown cars.

THE BLYTHEBOURNE,
1,431 Madison Av., Southeast Corner 99th St.

Beautiful corner apartment seven outside rooms; bath; perfect condition; $60 monthly; high-class elevator and private telephone service day and night; electricity; all improvements. Apply to Superintendent.

BRONX.

Five elegantly finished rooms, large dining room and wardrobe. All modern improvements; residential section of the Bronx, near public and Morris High schools. Small select families desired.

950 TRINITY AVE., Near 163d St.
RENT $22 UP.
Apply on premises.

APARTMENTS TO LET—Furnished.

A.—A.—Cathedral Plaza,

Cathedral Parkway, 110-109th Sts., Columbus Av.
HIGH-CLASS ELEVATOR APARTMENTS;
JUST COMPLETED. ELEGANTLY FURNISHED.
ELECTRIC FANS IN EVERY APARTMENT.
2 AND 3 ROOMS,
bath and kitchenette; maid service if desired.
FURNISHED, MONTHLY $45 up; WEEKLY, $10 up.
UNFURNISHED, $30 TO $55.
RESTAURANT IN BUILDING.
OPEN EVENINGS. TEL. 3970—RIVERSIDE.

LEGAL NOTICES.

NOTICE IS HEREBY GIVEN THAT THE "CAREY-BRENNAN COMPANY," a domestic corporation, having its principal business office in the City of New York, at 437 Lexington Avenue, County and State of New York, will apply to the Supreme Court of the State of New York, at a Special Term thereof, to be held at New York City on the 8th day of August, 1911, at 10:30 o'clock in the forenoon thereof, or as soon thereafter as counsel can be heard, for an order authorizing said corporation to change its corporate name to "WALTER J. BRENNAN COMPANY."

Dated New York City, July 14, 1911.
CAREY-BRENNAN COMPANY,
By WALTER J. BRENNAN, President.
DENNIS F. O'BRIEN & M. L. MALIVENSKY, Attorneys.

PUBLIC NOTICES.

NOTICE IS HEREBY GIVEN THAT THE undersigned will not be responsible for any contracts, goods purchased, or debts incurred unless personally made or over their own signatures.
NICHOLAS J. LALES.
JAMES LALES.

Hague Apartments 547 Riverside Drive

overlooking Hudson River, Palisades and Claremont.

High class Apartments, 6 or 7 rooms and bath.

Excellent location; convenient to subway express station; all night elevator; hall and 'phone service.

APARTMENTS, $900 to $1,500.

REFEREES' NOTICES.

SUPREME COURT—NEW YORK COUNTY.—AMELIA E. ARNDT and another, Plaintiffs, against MARIE L. KERN and others, Defendants.—Notice of Sale.

In pursuance of an interlocutory judgment of partition and sale, duly made in the above-entitled action, dated the 21st day of July, 1911, duly entered and filed herein on the 24th day of July, 1911, in the office of the Clerk of the County of New York, I, the undersigned, the Referee in said interlocutory judgment named, will sell at public auction at the New York Real Estate Exchange Salesroom, Nos. 14-16 Vesey Street, in the Borough of Manhattan, City of New York, on the 18th day of August, 1911, at twelve o'clock noon on that day, by Joseph P. Day, auctioneer, the premises directed by said interlocutory judgment to be sold and therein described as follows:

ALL and singular the lands and premises hereinafter described, with the buildings thereon and appurtenances, situated in the City, County, and State of New York, Borough of Manhattan, and which are described in the amended complaint herein, as follows, to wit:

FIRST PARCEL: BEGINNING at a point in the easterly line of the Second Avenue, distant 25 feet 2½ inches northerly from the northeasterly corner of the Second Avenue and Forty-third Street; thence running easterly, and parallel with the northerly line of Forty-third Street, 92 feet; thence northerly, and parallel with the easterly line of the Second Avenue, 25 feet 2½ inches; thence westerly, on a line parallel with Forty-third Street, 92 feet to the easterly line of the Second Avenue; and thence southerly, along the said easterly line of the Second Avenue, 25 feet 2½ inches to the point or place of beginning.

SECOND PARCEL: BEGINNING at a point on the westerly side of Second Avenue, distant 75 feet 5 inches southerly from the southwest corner of Forty-sixth Street and Second Avenue; running thence westerly, through the centre of a party wall and parallel with Forty-sixth Street, 100 feet; thence running southerly, and parallel with said Second Avenue, 25 feet; thence easterly, and parallel with Forty-sixth Street, 100 feet to the Second Avenue; thence northerly, along the westerly side of the Second Avenue, to the point or place of beginning, 25 feet.

Dated New York, July 24th, 1911.
RICHARD M. HENRY, Referee.

FERRISS, ROESER & STORCK, Esqs., Attorneys for Plaintiffs, 165 Broadway, Borough of Manhattan, City of New York.
STRONG & CADWALADER, Esqs., Attorneys for Defendant, Seamen's Bank for Savings, 40 Wall Street, Borough of Manhattan, City of New York.
ELY ROSENBERG, Esq., Attorney for Defendant, Marie L. Kern, 346 Broadway, Borough of Manhattan, City of New York.
PATRICK J. LEAHON, Esq., Attorney for Defendant, Louise F. Lellmann, 165 Broadway, Borough of Manhattan, City of New York.

The following is a diagram of the above-described property, which will be sold in separate parcels:

FIRST PARCEL: (No. 808 Second Avenue.)

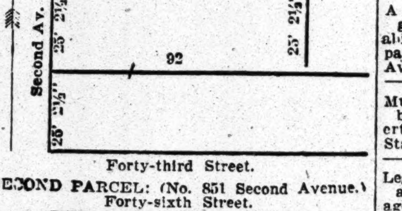

SECOND PARCEL: (No. 851 Second Avenue.)

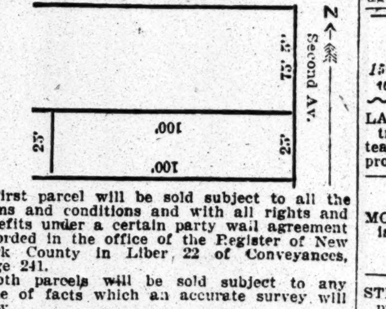

First parcel will be sold subject to all the terms and conditions and with all rights and benefits under a certain party wall agreement recorded in the office of the Register of New York County in Liber 22 of Conveyances, Page 241.

Both parcels will be sold subject to any state of facts which an accurate survey will show.

Dated New York, July 24th, 1911.
RICHARD M. HENRY, Referee.

Used Autos For Sale

25c. a line 1 time; 60c. a line 3 times a week, including Sunday; $1.05 a line 7 consecutive times.

AUTOMOBILES.

Green's Purchasing Agency, old Brewster Building, 1,587-1,589 Broadway, corner 48th St. Used automobiles of the highest grades can be purchased from us at sacrifice prices. We have the largest showroom in the city and the greatest variety of cars to select from. All makes, from $125 to $3,000. Demonstrations cheerfully given. Terms to responsible buyers.

RENAULT, 20-30, GUNBOAT BODY, OVERHAULED AND REPAINTED.
F. T. SANFORD,
44 WEST 43D ST.

FORTY HORSE POWER, FIVE PASSENGER, FORE DOOR, 199 DEMONSTRATOR, $775. 1,709 BROADWAY.

Auto-trucks, 1,500 pounds capacity, run less than 1,000 miles; will sell at big discount. Telephone 7239 Bryant. Jackson, 244 West 49th St.

CHALMERS "FORTY" TOURING car, rebuilt and repainted. C. Dow, 1,627 Broadway, New York.

CHALMERS cars, rebuilt, repainted, and guaranteed. C. Dow, 1,627 Broadway, City.

Automobile Supplies

25c. a line 1 time; 60c. a line 3 times a week, including Sunday; $1.05 a line 7 consecutive times.

AUTO SUPPLIES.
REORGANIZATION SALE
of $50,000 stock; must be closed out; auto tires, $4.75 up; tubes, $1.75 up; lamps, $1.25 up; horns, 98c. up; dusters, $1 up; 75c. spark plugs, 30c.; $2 tail lamps, 98c.; $2 and $1.50 caps, 35c.; $2 pumps, 98c.; non-skid chains, $20; wind shields, $12.75; $2 and $2.50 jacks, 95c.; 50c. pliers, 19c.; oil guns, 22c.; 25c. straps, 9c. pair; $2 trunk racks, 98c.; everything for the automobile way below cost.
HAYES RUBBER CO., 57 Warren St.

Automobiles to Rent

25c. a line 1 time; 60c. a line 3 times a week, including Sunday; $1.05 a line 7 consecutive times.

AUTOS FOR HIRE.
PEERLESS CARS.
PEERLESS RENTAL SERVICE.
'Phone 2893 Columbus.

For hire, Peerless touring; hour, trip, month; owner driver. Verlangier, 165 East 120th St. Tel. 1443—Harlem.

Beautiful six-cylinder, large, seven-passenger touring car, $3 per hour. Lamendorf, 4590 Audubon.

BUSINESS OPPORTUNITIES.

If you seek a business connection that will bring you dollars instead of grief—study the *Business Opportunities* column of The New York Times.

The New York Times does not wish you to "take chances." It has adopted certain rules which govern its advertising columns. No advertisement is accepted unless the advertiser is acting in good faith. He must be fair—and honest. What you see in The Times you know is SQUARE.

For Fall business, act promptly. The New York Times offers a helping hand in its Business Opportunities column. It may profit you to scrutinize the advertisements.

Lost

20c. a line 1 time; 75c. a line 3 times a week; $1.40 a line 7 consecutive times.

LOST—Sunday evening, diamond horseshoe brooch, 11 solitaires and smaller stones set in between, on Broadway, between 109th and 97th, or 59th and 53d Sts., on Broadway, or in ied Broadway car; reward. F. Parker, 235 West 109th St.

LOST—Certificate of Deposit No. A66,042 for $230, issued by U. S. Trust Co. of New York to Joseph Batt and Simon Shochat, guardians for Annie Shochat. If found notify J. Batt, 2 East 118th.

LOST—Gold cigarette case, with initials "W. E. H." on cover. Reward if returned to Masten & Nichols, 49 Wall St., New York.

LOST.—Small white enamel lady's brooch; flower shaped; small diamond in centre. Return to O. P. Johnson, 17 Battery Place.

LOST—At 61st St. and Broadway, Wednesday afternoon, pocketbook; reward for prompt return. Howell, 1,855 Broadway.

LOST—A gold cigarette case, with initials "W. C. R."; finder will be suitably rewarded by returning to The Times office.

LOST—Portfolio, notes, book, in Subway, Thursday; please mail notes to Mayper, Hall of Records.

LOST—Sunday, gold watch, Central Park, initials M. M.; reward. Miller, 667 Madison Av.

Lost and Found, Cats, Dogs

20c. a line 1 time; 75c. a line 3 times a week; $1.40 a line 7 consecutive times.

LOST—Collie dog, answering to the name of "Carlo." Reward offered. William E. Wolff, Pearl St., Elberon, N. J.

Found

20c. a line 1 time; 75c. a line 3 times a week; $1.40 a line 7 consecutive times.

FOUND, July 28.—By POLICE. Inquire Property Clerk's Office, 300 Mulberry St.—Small quantity of blankets, keys, suit case, containing, shoes, cap, glove, bathing suit, &c.

FOUND, July 27.—HUDSON & MANHATTAN R. R. (Hudson Tubes.) Apply 137 Christopher St.: Handbag, jumper, keys, belt, umbrella, bag, 2 purses.

Business Opportunities

30c. a line 1 time; 84c. a line 3 times a week; $1.75 a line 7 consecutive times.

Wanted—One hundred and fifteen thousand dollars cash for SANITARIUM PURPOSES; a new idea supported and indorsed by the medical profession; THE INSTITUTIONAL TREATMENT OF OBESITY IN WOMEN, under constant supervision of competent, scientific medical men; have ENOUGH CASES WAITING for TREATMENT to INSURE a large profit upon the investment; money secured by first mortgage 6% ten-year bonds on property of twice the value. George J. Gladman, M. D., 143 West 71st St.

Corporation manufacturing exclusively a building material, having more business than it can handle, desires to sell $100,000 of its 7 per cent. preferred stock with substantial bonus common stock; excellent opportunity for a man of affairs to become interested in a high-class enterprise; parties claiming to be brokers wanting "expenses advanced" need not answer. W 88 Times.

Wanted, by a young man with some experience of business and some money, a chance to enter into a copartnership in a legitimate established business; must be able to bear investigation; references exchanged. Address, stating particulars, W 78 Times.

A contracting company offers exceptionally good position to young man with business ability and a little capital. Write, giving full particulars, George C. Wilson, 836 Glenmore Av., Brooklyn.

Must sell gentlemen's livery, good business; beautiful home, main street; income property; month's trial given. Caldwell Livery Stables, Caldwell, N. J.

Legitimate amusement proposition at reasonable cost is offered to responsible party; no agents. W 92 Times.

Help Wanted, Female

15c. a line 1 time; 36c. a line 3 times a week; 70c. a line 7 consecutive times.

LADY, with office in Fifth Av., wishes to train bright girl as private secretary; will teach shorthand and typewriting; salary when proficient. W 74 Times.

MODEL—Fur showroom; size 36; must be stylish and up to date. Apply 384 5th Av.

STENOGRAPHER.—A young lady of refinement and education, for a permanent situation; only those capable need apply; a knowledge of German and French would be useful, but not absolutely essential; salary, $1,000; reply giving full particulars. N 251 Times Downtown.

WANTED—Girl for office work; must be accurate, willing to learn, and not afraid of work; age about 19. W 76 Times.

Help Wanted, Male

15c. a line 1 time; 36c. a line 3 times a week; 70c. a line 7 consecutive times.

A COLLEGE MAN'S OPPORTUNITY.—One of America's largest publishers has an opening on its advertising staff for a young college man, who has decided to make advertising his profession; the man who fills this position must possess originality and creative ability; he must be full of life and enthusiasm; he must be able to meet big men in a manner which pleases; he must be an unusual man; make your answer to this show your ability to qualify. Opportunity, T 108 Times.

A CONTRACTING COMPANY offers exceptionally good position to young man with business ability and a little capital. Write, giving full particulars, George C. Wilson, 836 Glenmore Av., Brooklyn.

BOOKKEEPER WANTED for check account ledger in east side banking house; good salary, with chance of advancement. Answer, stating experience and reference, "Ledger," 262 Grand St., Advertising Agency.

COLLEGE STUDENTS can earn considerable money in spare time during vacation by introducing Brooklyn lots to friends; on very easy payments; new subways will largely enhance Brooklyn values; no experience necessary. Apply 9 A. M. to 9 P. M., Henry Smith, 155 West 125th.

EXPERIENCED SALESMAN wanted with established trade for city and office, well-made line in cloaks and suits; commission basis. Standard Garment Co., 36 West 22d St.

PHYSICIAN WANTED.—Good, sober, reliable physician; one who is registered in New Jersey. Write Hal. Curtis, general delivery, Yonkers, N. Y.

SALESMAN for popular priced line of ladies' and misses' coats for city and vicinity. Joseph Julie, 55 East 11th St.

TEACHER of stenography and typewriting for day and evening classes of commercial school; write, stating age, experience, references. N 252 Times Downtown.

TRAVELING SALESMAN wanted by dress and skirt house; only one that commands a good and large trade need apply. Linde & Rubin, 133-135 West 19th St.

WANTED—Nurse and attendant for an elderly gentleman; one who has practical experience in the use of the catheter; must give personal references; middle-aged man preferred; wages, $30; steady place to suitable person. Box 29 Red Hook, N. Y.

Country Board

20c. a line 1 time; 57c. a line 3 times a week; $1.26 a line 7 consecutive times.

Staten Island.

Nicely furnished cool rooms, private bath; running water; excellent table; single, $10; double, $20 upward; shade trees; on beach; boating, bathing, fishing, tennis; hour from city. The Willows, Huguenot Park, Staten Island. Tel., 916—Tottenville.

Long Island.

Elderly ladies or semi-invalids can find care and rest; trained nurses in attendance; modern improvements. Ourvilla, Box 72, Amityville, L. I.

Battershall Inn, Sea Cliff, L. I.—Elevation 200 ft.; no mosquitos; references; send for booklet.

New York State.

MOUNTAIN VIEW COTTAGES, on shore beautiful Fourth Lake, ADIRONDACKS; rates, $10 to $18 per week. For booklet address C. D. Petrie, Old Forge, N. Y.

Before deciding upon your vacation resort send for description circular of Hillair Farm; postal brings it. E. Hopkins, Walton, N. Y.

"ELLISWOOD,"—Board on Ulster County fruit farm, $7. White, 309 West 46th St. 34—Bryant.

New Jersey.

"COLUMBIA," Butler, N. J.—Hydropathic, Kneipp, massage, osteopathic, faradic, milk, regeneration treatment scientifically; refuge for neurasthenic, rheumatic; stomach circulatory trouble; $10. (circular.)

New England.

Superior accommodations for Summer; excellent table; fine location; water front. Sea Cliff Cottage, Stony Creek, Conn.

Help Wanted, Male

15c. a line 1 time; 36c. a line 3 times a week; 70c. a line 7 consecutive times.

WANTED—A young man as private secretary for Sept. 1; stenographer and typewriter; good accountant; some knowledge of agriculture desirable; highest references as to character and qualifications required. W 43 Times.

WANTED—Salesman for popular-priced line of ladies' and juniors' suits. T. J. Mendetz, 139 Spring St.

YOUNG MAN, alert and hustling, as advertising and circulation manager of a well-known financial weekly.

Must be successful solicitor and familiar with field of finance.

State age and experience in full. W 79 Times.

Situations Wanted, Female

15c. a line 1 time; 36c. a line 3 times a week; 70c. a line 7 consecutive times

BOOKKEEPER.—Good knowledge stenography; moderate salary; best references. Stenographer, 89 Delancey St.

STENOGRAPHER. — Ten years' experience, competent to take charge office; accurate, rapid, reliable. Expert, N 235 Times Downtown.

WIDOW, 35, two grown children, wishes position to superintend high-class apartment house; experienced in renting and collecting; best references. Write Box 35, 1,404 3d Av.

Situations Wanted, Male

15c. a line 1 time; 36c. a line 3 times a week; 70c. a line 7 consecutive times.

ACCOUNTANT.—Devises simplified systems to fit exact requirements; books written up, balanced, audited; monthly reports. W. A. Fleming, Public Accountant and Auditor, 35 Nassau St. Phone 1330 Cortlandt.

ACTIVE, competent, reliable bookkeeper wants engagement of clerical or executive nature, preferably with newspaper or job printing office; thorough clerical knowledge of both branches; moderate salary in keeping with service. W 39 Times.

ADVERTISER—Is 26, married, well-educated; has filled positions of office manager, bookkeeper, stenographer, secretary; above the average ability, mechanical ingenuity and turn of mind; can handle men; capable manager, superintendent, executive; city or small town; will fill large or small position, but must have it quick. P 230 Times Downtown.

BOOKKEEPER and CORRESPONDENT.—Young man, 27, familiar with stenography and general office work, at present employed, desires steady position. W 61 Times.

BUYER ladies', children's cloaks, suits, dresses; 10 years' experience; open for position. W 9 Times.

GENTLEMAN with wide experience in legal and financial matters, particularly familiar with investment securities and real estate, desires position in confidential capacity with individual or corporation; high-class references, including former employers. W 58 Times.

JAPANESE, young, tall, bright, wants a position as schoolboy, except from 10 to 3; wages no object. Cedar, W 75 Times.

OUTSIDE MAN, who has been with building material concern over ten years desires position; is well known to plasterers and masons, uptown; can furnish best references. Box 79, Northside News.

SALESMAN.—Wide awake; desires to connect with a reputable concern. Kahn, 108 East 116th St.

YOUNG MAN of considerable experience in writing advertisements, and with some experience also in obtaining same, seeks position in New York City or near by; age 22; respectably connected, enthusiastic, ambitious, and diligent. Address S. W., care of Headworker Council Educational Alliance, 3,754 Woodland Av., Cleveland, Ohio.

Situations Wanted

Employment Bureaus

20c. a line 1 time; 54c. a line 3 times a week; $1.05 a line 7 consecutive times.

Commercial.

ACCOUNTANTS, BOOKKEEPERS, STENOGRAPHERS. High-Grade Office Helpers Office Service Co. (Agency) 30 Pine St. Tel. 3425 John

Domestic.

COMPETENT HELP of all trades supplied. Riverside Agency, 12 West 99th. 'Phone 1538 Riverside.

HELP.—Select colored help furnished. Middlesex Employment Agency, 2,220 5th Av. 'Phone Harlem 6370.

HOUSEWORK.—Several neat colored girls, experienced, with good references, want places small families; other good Southern help furnished. Lincoln Industrial Exchange, (Agency,) 314 West 59th St. 'Phone 4786—Columbus.

Boarders Wanted

15c. a line 1 time; 36c. a line 3 times a week; 70c. a line 7 consecutive times.

West Side.

5TH AV., 46.—Comfortably furnished parlor suite, other rooms; excellent board; table guests; references.

5TH AV., 47.—Cool rooms; private baths; with or without board; transients.

16TH ST., 20, 22, 33 WEST.—Large and small rooms, well furnished; unexcelled board; telephone.

47TH ST., 53 WEST.—Desirable large and small rooms; private bath; table guests; exclusive.

48TH ST., 117 WEST.—Large, single rooms; private baths; house, table strictly first-class; references.

54TH ST., 54 WEST.—Large and small rooms; table guests; references.

72D ST., 172 WEST.—Large, handsome rooms; superior table; Summer rates; table guests.

74TH ST., 123 WEST, 'Phone 1,336 Columbus.—Large, small rooms; excellent cuisine; transient guests accommodated; moderate.

74TH ST., 131 WEST.—Sixteenth year; Summer rates; rooms; parlor dining; references.

76TH ST., 239 WEST.—Newly furnished; parlor dining; excellent table; table guests, board, rooms; Southerners and Westerners desired; transients accommodated; Summer rates.

76TH ST., 249 WEST.—Large and small rooms; parlor dining, table board; references required.

76TH ST., 105 WEST.—Rooms; board; table guests; telephone; references.

77TH ST., 301 WEST.—Double and single rooms, with excellent board; convenient to Subway; references.

80TH ST., 149 WEST.—Beautiful rooms; private residence; all conveniences; references; telephone 7514—Schuyler.

80TH ST., 141-143 WEST.—Parlor floor, private bath; desirable front rooms, with board; references.

81ST ST., 118 WEST.—Double, single rooms; convenient "L," cars; very desirable locality; reference necessary.

50-52 WEST 82D.
Newly furnished; electric light; private baths; telephone.

84TH ST., 51 WEST.—Elegant rooms; private bath; excellent cuisine; table guests and transients accommodated.

84TH ST., 55 WEST.—Scrupulously clean, homelike rooms; parlor, dining room; table guests; American family.

Boarders Wanted

15c. a line 1 time; 36c. a line 3 times a week; 70c. a line 7 consecutive times.

West Side.

91ST, 48 WEST.—Large, small, airy rooms, near Park; convenient Sub., elevated; telephone; references.

93D, 122 WEST.—Desirable large room, conveniences; also single; southern exposure; good board; references.

102D, 243 WEST, (Riverside.)—Exceptional large front room, southern exposure; lavatory; also single room; spacious halls; excellent table; refinement; Summer rates.

114TH ST., 526 WEST.—A large and a small room; excellent table.

118TH ST., 417 WEST.—Newly decorated and furnished rooms; Southern cooking daintily served; Summer rates.

121ST, 509 WEST.—Cool, healthful, Morningside Heights! Bancroft Apartments, just completed; none finer; beautiful rooms, furnished new; single, suites; baths; electric lights, elevators; elegant dining room; delicious cooking.

123D, (2,053 7th Av.)—Airy rooms; clean, comfortable; home cooking; references. Phone 4108 Morning.

137TH ST., 602 WEST.—Broadway Subway; near Riverside; high-class accommodations; German cooking; private. Kissin.

140TH ST., 540 TO 546 WEST.—Broadway Subway, famous Riverside Drive, Hudson River near by; The Audubon, bright rooms, delicious meals, best accommodations; low rates; large porch; open air dining; transients, table boarders accommodated. Telephone 2757—Audubon.

150TH ST., 521 WEST.—Accommodations with refined private family; large and small rooms; excellent board.

East Side.

15TH ST., 210 EAST, (Opposite Stuyvesant Park.)—Handsome back parlor, private bath; single and double rooms; telephone; table guests.

15TH ST., 218 EAST.—Most desirable rooms; view Stuyvesant Park; transients accommodated; references; telephone; board optional.

MADISON AV., 839, (70th St.)—Rooms or board; Summer prices; breakfast in rooms; references.

Brooklyn.

PIERREPONT ST., 76, (Near Borough Hall Subway Station.)—Delightfully cool rooms; excellent table; moderate rates. Phone 1795—Main.

Furnished Rooms

15c. a line 1 time; 36c. a line 3 times a week; 70c. a line 7 consecutive times.

West Side.

5TH AV., 25, (9th.)—Refined surroundings; beautiful large, small rooms; running water, bath; breakfast.

9TH ST., 17 WEST.—Private house; charming suite or single; delightfully cool; electric lights; references.

9TH ST., 41 WEST.—Large cool room, private bath; second floor; telephone; visitors accommodated

12TH ST., 113 WEST.—Cool, clean rooms; for particular people; private house; porcelain bath; references.

37TH ST., 68 WEST.—Large, small rooms; modern conveniences; Southerners accommodated; references.

39TH ST., 57 WEST.—Furnished rooms in a neat Southern home for persons with reliable references.

46TH ST., 313 WEST.—Large, small rooms; conveniences; block from Broadway; private house. 3462—Bryant.

48TH ST., 113 WEST.—Large double room; running water; private.

52D ST., 248 WEST, (Broadway.)—Desirable rooms, large and single; all conveniences; transients or permanent.

52D ST., 54 WEST.—Elegant large and small rooms; private bath; all conveniences; breakfast; telephone; references.

52D, 238, (West of Broadway.)—Large front room, suitable for two; bath; breakfast; $7.

57TH ST., 260 WEST, Corner Broadway.—Cool rooms; board optional. Rutland, Apartment 35. Elevator, 'phone.

58TH ST., 17 WEST.—Exceptionally desirable, cool rooms; private baths; electric lights; board optional; transients.

71ST ST., 147 WEST.—Hot, cold water; bath adjoining; gentleman.

72D ST., 134 WEST.—Suite two rooms, private bath; medium and single; telephone; Summer rates.

73D ST., 166 WEST.—Attractive, cool rooms; baths; Subway express; Summer prices.

76TH ST., 180 WEST.—Rooms, large, small, newly furnished; private bath, electric lights; telephone, references.

76TH ST., 125 WEST.—Handsomely furnished, cool rooms in refined neighborhood; telephone; references; Summer rates.

76TH ST., 148 WEST.—Second floor suite with bath; other rooms; physician's office; electricity; telephone.

77TH ST., 102 WEST.—Entire second floor, with private bath; also small room; private family.

78TH ST., 114 WEST.—Exceptionally desirable large and single rooms; dressing rooms, bath adjoining; breezy.

160 WEST 78TH ST.
NEWLY FURNISHED, ATTRACTIVE ROOMS.

79TH ST., 149 WEST.—Desirable large rooms; private bath; two or one; reasonable; gentleman preferred.

80TH ST., 132 WEST.—Small, light, airy room; newly furnished; private family; references.

81ST ST., 207 WEST.—Large and small rooms, adjoining bath; convenient all cars; $3. Mullen.

82D ST., 128 WEST.—Handsome suite, two rooms and bath; accommodate four; telephone; electric lights.

84TH ST., 117 WEST.—Elegant furnished rooms, also parlor and bedroom; ground floor; by widow.

85TH ST., 106 WEST.—Delightful rooms; every convenience; ideal location; near Subway and "L;" references.

87TH ST., 127 WEST.—Beautiful single room, bath; electric lights, telephone; gentleman; moderate; references; private.

89TH ST., 252 WEST.—Private house; a few handsomely furnished rooms; bath; terms moderate. Telephone 7996—Riverside.

94TH ST., 311 WEST.—Large, small outside room, $4.50, $2.50; both light, airy; references. Toplitz.

95TH ST., 145 WEST.—Large, handsomely furnished front room; running water; private house.

102D ST., 302 WEST.—Residence near Riverside Drive; handsomely furnished room; large accommodations; all conveniences; reasonable; phone.

105TH ST., 80 WEST.—Large front room; running water; Summer rates; private house; Subway, elevated.

108TH ST., 201 WEST.—Light room for lady or gentleman; elevator. Apt. 64.

111TH ST., 521 WEST.—Attractive room; running water; large closet; elevator; mail chute; telephone. Apt. 42.

112TH ST., 605 WEST.—Large, cool, light front, small room, southern exposure; immediate occupancy. Moody.

115TH ST., 408 WEST, (near Columbia.)—Cool, airy, newly furnished rooms, single or en suite; modern conveniences; private family. Cleveland.

118TH ST., 421 WEST.—French private family; clean, light room, $3.50; permanent business gentleman preferred.

414 WEST 118TH ST.
Near Columbia. Large and small rooms. Smith.

419 WEST 118TH ST.
FRONT SUITE; 5TH WEST.

121ST, 170 WEST.—Cool, corner rooms; modern; telephone; Summer rates, $3, $5. Hungerford.

122D ST., 540 WEST, (Corner Broadway.)—Exceptionally cool front rooms; kitchen, elevator; references. Apartment 21.

122D ST., 523 WEST.—Beautiful suites; private baths; elevator apartment; single outside rooms, $3. Carter.

123D ST., 526 WEST.—Nicely furnished rooms, connecting; running water; $2 and $3. Shannon.

124TH ST., 510 WEST.—Large, immaculately clean room; telephone, elevator; $4.50; references; afternoons, evenings. Slade.

127TH ST. and Claremont, (192,) Near Riverside, Apt. 18.—Attractive, bright, clean room; Subway; moderate.

139TH ST., 502 WEST.—Parlor and kitchen, $4; bedroom, parlor, and kitchen, $7; telephone. Blrs.

145TH ST., WEST, (196 Edgecombe Av.)—Small room; near "L"; telephone; nicely furnished house.

Furnished Rooms

15c. a line 1 time; 36c. a line 3 times a week; 70c. a line 7 consecutive times.

West Side.

CENTRAL PARK WEST, 410.—Two nicely furnished rooms for refined party. Telephone; reference. Fisher.

CONGENIAL gentleman wanted share parlor facing park; lavatory, two beds; reference. Brown, 62 Morningside Av.

MANHATTAN AV., 352, (115th.)—Nicely furnished large and small rooms; telephone; all cars.

East Side.

18TH ST., 113 EAST.—Subway, near Irving Place; small room; running water; private house; references.

43D ST., 13 EAST. (OPPOSITE HOTEL MANHATTAN.)—SMALL ROOMS.

33D ST., 15 EAST.—Single, two connecting rooms, suitable gentlemen, man and wife. Telephone 5299—Madison.

45TH ST., 25 EAST.—Large and small rooms, with baths; Summer rates; gentlemen; references.

54TH ST., 15 EAST, (Near 5th Av.)—Special Summer rates; desirable rooms; select neighborhood; board optional; telephone 4917 Plaza.

55TH ST., 106 EAST.—Nicely furnished rooms; large, small; $2 up; all improvements; telephone.

1.—76TH ST., NO. 32 EAST.—Attractive rooms; ideal Summer location; board optional; Summer rates.

92D ST., 129 EAST.—Two handsome rooms, en suite or separate; bath; Christian family; private residence; no other roomers; 'phone; breakfast optional.

IRVING PLACE, 71.
Large and small rooms, private bath; $3.50 up.

Brooklyn.

GREENE AV., 66.—Beautiful large room, convenient subway and Brighton "L;" superior house; Summer, $3.00; also large basement, housekeeping room, $3.50.

City Houses to Let—Unfurnished

25c. a line 1 time; 63c. a line 3 times a week; $1.26 a line 7 consecutive times.

Private house in the fifties, furnished or unfurnished, or will sell furnishings on easy terms. James, 15 East 54th St. 4917—Plaza.

Country Houses to Let, Furnished

25c. a line 1 time; 63c. a line 3 times a week; $1.26 a line 7 consecutive times.

For rent, furnished, for one year, finely located, 9-room house, all improvements; veranda; ground 175x200; shade trees; 27 minutes from Jersey City by train; trolley connection with upper Manhattan; $40. W 36 Times.

Cottage to Rent—L. Champlain, near Essex, from Aug. 1 to 15, furnished; $15 per week; from Sept. 1 special low rates; room for six; write quick. E. W. Leaming, 230 Liv. Av., Albany, N. Y.

Apartments to Let, Furnished

20c. a line 1 time; 54c. a line 3 times a week; $1.05 a line 7 consecutive times.

St. Nicholas Av., (343,) 127th.—Elegantly furnished suites; four, five, six rooms; elevator, telephone, electricity; special Summer bargains; $8 weekly upward.

76TH ST., 235 WEST.—$50.00; cool and desirable apartment. Call any time. Mrs. Hill.

Most elegant rooms in city, $25-$60 monthly; private bath, meals. 22 West 60th.

Furnished Apartments Wanted

20c. a line 1 time; 54c. a line 3 times a week; $1.05 a line 7 consecutive times.

WANTED—Two furnished or unfurnished apartments, one of seven rooms, one of eight rooms, rent of each not to exceed $1,200; prefer east side and in same building. Write D. H. Kane, Marion, Mass.

Apartments to Let, Unfurnished

20c. a line 1 time; 54c. a line 3 times a week; $1.05 a line 7 consecutive times.

West Side.

Seven large rooms; improvements; convenient to "L" Subway; $37-$45. 74 West 89th St.

East Side.

$22.—174 East 122d St.; five rooms, bath; separate dining room; hot water supply.

Ideal apartments, 2 and 4 rooms and bath. Ring janitor's bell, 12 East 30th St.

For Sale

30c. a line 1 time; 84c. a line 3 times a week; $1.75 a line 7 consecutive times.

Slightly used office furniture—desks, chairs, tables, filing cabinets, typewriters, safes, cash registers, time clocks, mimeographs, multigraphs, adding machines, neostyles, bookcases, [illegible]. Nathan's, White St. and West Broadway.

Desks, partitions, telephone booths, tables, chairs, [illegible] business furniture all kinds. Finn Bros., 50-56 Franklin St.

For Show Windows—"N. Y. Times Pictorial" [illegible] picture in [illegible] Railway in Switzerland. [illegible] 302 East 42d St.

For Sale—Sealskin coat. Write X., Wiscasset, Me.

Horses and Carriages

25c. a line 1 time; 60c. a line 3 times a week; $1.05 a line 7 consecutive times.

Brewery horses for sale. Call M. Groh's Sons Brewery, 238 West 28th St., Manhattan.

Brewery trucks for sale. Call M. Groh's Sons Brewery, 238 West 28th St., Manhattan.

Pianos and Organs

25c. a line 1 time; 60c. a line 3 times a week; $1.40 a line 7 consecutive times.

STEINWAY mahogany upright piano, in fine condition; [illegible] 316 West 42d.

Real Estate For Sale or To Let.

25c. a line 1 time; 63c. a line 3 times a week; $1.26 a line 7 consecutive times.

Brooklyn.

WHY PAY RENT?
$200 DOWN, $30 MONTHLY
will buy a one-family brick house in Brooklyn, 30 minutes from City Hall; 7 rooms, hardwood finish, parquet floors, steam heat, gas and electric lights; fine lawns; [illegible] on new Subway; [illegible] payments cover taxes, interest, water, &c. Builder, P [illegible] Times Downtown.

Richmond.

A beautiful hill-top building site in fine woodland surroundings, suitable for gentleman's home; has [illegible] age, about [illegible] in restricted [illegible] cash will get it. [illegible] Times Downtown.

A country home in Greater New York; an old homestead, [illegible] large barn [illegible] fruit-bearing and shade trees; seventy minutes ride from [illegible] Times Downtown.

Lots, $275; beautiful, high plateau, overlooking ocean; [illegible] all improvements [illegible] Guarantee and Trust Company; lots sold to refined people only. [illegible] Times Downtown.

Long Island.

TO SMALL INVESTORS.

Lady going abroad wishes to dispose of the following properties: Five cottages, three small farms, four shore plots; situated within easy distance of Penn. Tunnel; to be sold on easy terms or discount for cash. Address E 33 Times.

WOULD LIKE TO TALK to parties having from $500 to $5,000 for real estate investment; have a proposition that is bound to interest discerning investors; if you have money to invest write for further particulars. P 313 Times Downtown.

Right on the Sound.—New house, with all modern improvements, on large plot; also four adjoining lots cheap; 30 minutes from Herald Square; cash or monthly payment. C. Hollberg, 391 East 149th St., corner of 3d Av., Room 213.

Huntington.—Small bungalows with plot 100x100; high, airy, fertile land; price, $600 and up; write for tickets to see them. Beck, 1,301 Broadway, Brooklyn.

At Linden Shores—Two lots, boat and landing, $290; terms arranged. Boat, 121 Times.

New Jersey.

$4,250.—Modern stucco house, River Edge; 7 rooms and bath, all improvements; boating privileges; near station; 40 minutes to Cortlandt St.; easy terms. Albert Hughes, 150 Broadway.

TUG THIEVES THOUGHT TO BE SMUGGLERS

They Leave the Edward Degley Tied to Pier at Black Tom and Escape with Bundles.

MAY BE IN OPIUM TRAFFIC

Collector's Men Making a Hunt on That Theory—Work Shows They Are Experienced Tugboat Hands.

The stolen New York & Newark Towing line's tug Edward Degley was found early yesterday morning tied up alongside of the pier at Black Tom, just behind the Statue of Liberty, on the Jersey side of the river. The Customs officials think she had been used on a smuggling mission.

She had evidently been used by a gang of river men, for they left her in as good condition as they got her, with her fires banked. Where she went in the interval between the time six men took her, without leave, from the pier at the foot of Grand Street, Jersey City, until they left her at Black Tom's will be a subject of investigation by the customs men at this port. At least twelve bulky packages were brought ashore by the men when they left the tug and in this Collector Loeb's men see evidence of a smuggling plot.

It was not until a day after the vessel was abandoned that Edward Degley of the towboat line received word from the Jersey City police that his missing tug was fretfully rubbing her sides against the pier at Black Tom. He notified Capt. James J. Adsley, the skipper, and he went over and recovered her. The Degley was stolen shortly after midnight Thursday morning. She was tied up at the other pier about 5 o'clock the same morning. It was the last place that revenue cutters and police boats would have visited in a search and in consequence she was not found after the all day search.

During the five hours of darkness she was in possession of the gang who stole her, whatever work she was intended for was apparently successfully accomplished. The officials say she might have been used to facilitate a robbery, but they are more inclined to believe that she was used for smuggling goods from some vessel, either at anchor in the bay or alongside a pier.

According to the watchman on the pier at Black Tom, day was brightening when the stolen Degley arrived at the pier without attempt to evade notice.

"Here, you, take a line," said a man in the bow to the watchman. Ready to accommodate, the watchman caught the line thrown and made it fast to a cleat.

The watchman noted the six men and watched their preparations to depart. It was evident that they had been on tugs before and by no act of inexperience did they arouse his suspicions. The vessel was made fast properly and the fires banked right before they left.

When the men departed they carried with them about a dozen packages, which appeared to contain goods of heavy weight.

The matter was reported to Collector Loeb. A detail of customs men, under Deupty Surveyor Edward Norwood, has been engaged in breaking up opium smuggling at this port and a number of arrests have been made and a great quantity of the drug recovered. This campaign with the new law restricting the sale of opium even when regularly brought into this country had brought about an opium famine here. In the stealing of the Degley the officials say they would not be surprised if a successful attempt had been made to "run" a cargo of the stuff past the Federal watchers at the harbor gate. Of this they are by no means certain, but they are now at work on this theory.

THE UNITED SERVICE.

Special to The New York Times.

The Army.

WASHINGTON, July 28.—Capt. L. C. Scherer, Fourth Cavalry, to Fort Snelling, Minn., Aug. 15, temporary duty, thence Fort Riley.

The resignation of Capt. A. Walker, Philippine Scouts, accepted.

Lieut. Col. E. W. Hubbard, Coast Artillery, retired from active service.

First Lieut. R. D. Bates, Coast Artillery, to Hot Springs, Ark., observation and treatment.

Capt. J. N. Kilian, Commissary, to Columbus, Neb., to inspect subsistence.

First Lieut. L. P. Williamson, Medical Corps, to Camp Perry, Ohio, duty.

The name of Major G. G. Gatley, Second Field Artillery, placed on list of detached officers and name of Major T. B. Mott, Field Artillery, removed therefrom and assigned to Second Field Artillery.

First Lieut. E. W. Wildrick, Coast Artillery, relieved from 54th Company and placed on unassigned list, and will report to commanding officer, Southern Artillery District of New York for duty on his staff.

Capt. C. A. Bach, Seventh Cavalry, detailed to Subsistence Department, vice Capt. Holbrook, Commissary, relieved Oct. 23 and assigned to Seventh Cavalry.

First Lieut. E. E. Farnsworth, Coast Artillery, relieved from assignment to 118th Company and placed on unassigned list. He will report to the commanding officer, Artillery District of Chesapeake Bay for duty on his staff.

The following officers will proceed from Fort Myer, Va., to Charlottesville, Va., to take part in horse show Aug. 9 and 10: Capt. G. V. Henry, Cavalry, unassigned; First Lieut. E. F. Graham, Tenth Cavalry.

Major S. Hof, Ordnance, to Watertown Arsenal, Mass., pertaining operations of the Ordnance Department.

Brig. Gen. R. K. Evans, general staff, to Sea Girt, N. J., pertaining organized militia; thence Camp Perry, Ohio, to conduct National Matches.

The Navy.

Lieut. J. H. Newton, Jr., home and wait orders.

Ensign F. T. Leighton, to the Roe.

Movements of Naval Vessels.

Arrived—Buffalo at Unalaska; Roe and Solace at Navy Yard, N. Y.; North Carolina at Ponce; Paducah at Tompkinsville.

Sailed—Peoria from Cape Haitien for Port de Paix, Gonaives, and Port au Prince; Chester from Cape Haitien for Port de Paix; Petrel from Port au Prince for cruise; Vulcan from Bergen for Gibraltar; Leonidas from Key West for Havana; Potomac from Charleston for Hampton Roads; Lebanon from Boston for Norfolk; Hector from Provincetown for Hampton Roads; Saratoga, Albany, and New Orleans from Chefoo for Wei-Hai-Wei.

The Montana was placed in reserve at Navy Yard, Portsmouth, N. H., July 26.

The Hist has been stricken from the Navy list from July 27.

YESTERDAY'S FIRES.

A. M.	Loss.
12:50—131 West 83d St.; Frederick A. Quick.	$3,000
1:40—229 Edgecombe Av.; William T. Palmer.	Trifling
2:45—382 Broome St.; Andrea Ounzo	None
3:45—594 East 138th St.; Isaac Shultano	$500
5:15—11 Pell St.; Nong Ping	Trifling
8:20—464 7th Av.; Charles Schunt	Slight
10:40—236 East 46th St.; Matthew Nicholson.	$10
10:50—722 East 223d St.; Carmelo Paolello.	None
10:55—49 Clinton St.; Max Laster	$300
P. M.	
12:10—254 Grand St.; Rheinstone Jewelry Co.	$50
4:50—220 West 137th St.; unknown	None
6:30—501 East 75th St.; Dohenkamp & Snyder	$2,000
7:30—411 Cherry St.; S. Guttenberg	Trifling
8:15—155 East 77th St.; John Vockel	$5
9:00—737 East 152d St.; S. Schwartz	Trifling
10:50—522 East 138th St.; J. Smith	$500

SCHOOLS.

Have You a Child to Educate at Home?

Then investigate the unique system of the CALVERT SCHOOL, by means of which children from KINDERGARTEN to TWELVE YEARS of age may be educated entirely at home, according to the best modern methods and under the guidance and supervision of educational experts, who are specialists in elementary education.

The courses are intended for children situated beyond the reach of good schools, for those who need open air study, shorter hours, special care, individual attention, or who for any other reason are to be educated at home.

The SCHOOL was established in 1897 by a group of public-spirited citizens to further the cause of elementary education, and now has PUPILS IN EVERY STATE OF THE UNION AND 17 FOREIGN COUNTRIES.

For information, write, stating age of child, to THE CALVERT SCHOOL, 1 Chase St., Baltimore, Md., U. S. A. V. M. HILLYER, A. B., (Harvard,) Head Master.

Mercersburg Academy

A foremost educator said recently the growth of Mercersburg Academy was one of the greatest pieces of evolution in the history of American education. The truth of his words is elucidated in our booklet, "The Spirit of Mercersburg," which we will send free on request, together with our catalogue. Mercersburg Academy is among the foremost preparatory schools in America, developing in boys self-reliance, quick perception and other qualities that make men of character and action. Prepares for all colleges, technical schools and business. WILLIAM MANN IRVINE, LL. D., Pres., Mercersburg, Pa.

PEDDIE INSTITUTE

An endowed school. Strong teachers, splendid equipment, 250 boys. Prepares for all colleges, law, medical and engineering schools. Thorough business course. Music. 60-acre campus, athletic field, gymnasium, swimming pool. Rates $400. Lower school for boys 11 to 14 years. 46th year opens Sept. 20th. Catalogue.
R. W. Swetland, A. M., Prin., Box T, Hightstown, N.J.

The Brown School of Tutoring,
241 West 75th St. 'Phone Col. 8894.
in New York and West End, N. J.
Instruction at school or at residence in New York and vicinity and New Jersey Coast. ALL SUBJECTS. Prepares for examinations. 4 BOARDING STUDENTS TAKEN IN N. Y.

STAMMERING
corrected by rules and exercises, based on the principles of natural speech, the result of thirty years' close study and teaching. Principal, reputable physician and specialist. Even short courses show immediate improvement. Booklet free. Open all Summer. Bryant School, 62 W. 40th St.

New York University Law School
77th Year opens Sept. 28.
Morning Class, 9-12.
Afternoon Class, 4-6.
Evening Class, 8-10.
Degrees LL. B.; LL. M.; J. D.
Address L. J. Tompkins, Sec., Washington Sq., N. Y.

The Wheeler School For Boys and Girls
College preparation. Strong courses in agriculture, domestic science, music and art. Athletic fields, 75 acres. Modern buildings. Liberal endowment. Terms moderate. Address
C. P. KENDALL, Principal, North Stonington, Conn.

The Berlitz School of Languages
MADISON SQUARE, (1122 BROADWAY).
Harlem Branch..343 Lenox Av., near 137th St.
Brooklyn " ..218-220 Livingston St.
Schools open all year. Catalogue on demand.

FRENCH— ITALIAN, SPANISH, GERMAN, ENGLISH
Taught by Native Graduated Teachers.
SPECIAL SUMMER RATES.
THE ITALIAN SCHOOL OF LANGUAGES,
315 5th Ave., corner 32d St.

INGLESIDE—A School for Girls
Founded by Mrs. Wm. D. Black,
New Milford, Litchfield, Co., Conn.
School year opens Tuesday, Oct. 3d, 1911.
MRS. WILLIAM BLACK PELL, Patroness.

Irving School (Boys) 35 W. 84
Thorough work—all grades.
Telephone for year book.

MORAVIAN SEMINARY and College for Women
Bethlehem, Pa. Founded 1742. Fall term opens Sept. 20. For catalogue address John H. Clewell, Ph.D., President

LOOKING FOR A SCHOOL OR CAMP? YOU CAN FIND THE SCHOOL WANTED by writing School Agency, M.-41 Park Row, N. Y.

TRINITY SCHOOL, 139-147 West 91st St. Founded 1709. 203d year opens Sept. 25.

TRADE E. & W. MARK and Red-Man Collars have **Strapped Seams**

They set and wear as no other collars can. Our shirts are stamped with trade mark and name. We do not use labels.
EARL & WILSON.

Graywood—2 for 25c

Wallach Bros.

Third Ave., Cor. 122d St. (Open till 11 P. M.)
1195 Broadway, Just below 29th St. (Open till 6 P. M.)
246-248 W. 125th St. (Open till 11 P. M.)

Every Hart, Schaffner & Marx Summer Suit ONE-THIRD OFF

EVEN if you cannot get away this morning, you have all the rest of the day to take advantage of this sale.

$50 Suits now $33.33
$45 Suits now $30.00
$40 Suits now $26.66
$35 Suits now $23.33
$30 Suits now $20.00
$25 Suits now $16.66

And every Suit that was $22.50 or less now $15.

SCHOOLS.

The **Tome School for Boys**

An Endowed Preparatory School

ITS ENDOWMENT MAKES POSSIBLE: A faculty of university men who are specialists in their departments;

School buildings and grounds representing an investment of $1,500,000.00;

Swimming Pool, Gymnasium, Athletic Fields, Golf Links, Quarter Mile Track, Batting Cage, Tennis Courts.

Enrollment limited to boys of high character. Tuition, $700.

A completely equipped *Lower School* for little boys.

Elaborately Illustrated Book on Request
Dr. Thomas S. Baker, Director
Port Deposit, Md.

Horace Mann School
Teachers College, Columbia University.

For boys and girls. 75 instructors. Kindergarten, Elementary, High, offering unrivaled advantages to residents of Greater New York. New athletic field.

Afternoon study-hours. Affiliated activities in music, athletics, dramatics and public speaking. Physical education building open on Saturday. Special attention to college preparation.

"For the first time a child may enter the kindergarten and go forward, in unbroken course, until he passes out into the world with the highest honors of a modern university."—President Butler of Columbia University.

Pupils admitted as vacancies occur. Term begins Sept. 25th. For information address
SAMUEL T. DUTTON, Supt.,
Broadway and 120th Street, New York, N. Y.

COLLEGE OF PHYSICIANS AND SURGEONS OF BALTIMORE, MD.
Offers medical students unsurpassed clinical and other advantages. Modern equipped building, unsurpassed laboratories, Lying-In Asylum, Hospitals, etc. 40th Annual Session begins Oct. 2. For catalogue address Chas. F. Bevan, M. D., Dean, Calvert and Saratoga Sts., Baltimore, Md.

LUNA PARK BIGGEST SHOW ON EARTH.
IF IT'S FUN IT'S AT LUNA.

NEW AMSTERDAM W. 42d St. Eve. 8:15. Mats. To-day & Wed.
Klaw & Erlanger's Musical Comedy De Luxe,
THE PINK LADY
MAT. TO-DAY, (200th Time,) A Pink Lady Pink Parasol to Every Lady in Audience.

JARDIN DE PARIS ATOP THE N. Y. THEATRE.
Nights at 8:30. Smoking. Refreshments.
2 SHOWS IN ONE | ZIEGFELD FOLLIES | TABLE SEATS $1.
75—ANNA HELD GIRLS—75

FOLIES BERGERE 46th St. B'way | RE-OPENS NEXT MONDAY | Seats Now.
RESTAURANT (a la Carte) from 6:30 to 1 A. M.
8:15 to 11 P. M. 2 REVUES & BALLET.
11:15 to 1 A. M. CABARET SHOW, 10 Big Acts.

Charles Dillingham's **GLOBE** B'way, 46th St. Ev. 8:15. Mats. To-day & Wed. 2:15.
Cooled by iced air—OPEN ROOF.
VALESKA SURATT in THE RED ROSE

GEO. M. **COHAN'S** Theatre, B'way, 43d St. Eve. 8:15. Mat. To-day 2:15.
Get Cool Quick. 363d TIME TO-NIGHT. GET RICH QUICK WALLINGFORD

THE PARK THAT'S DIFFERENT.
GLEN ISLAND
FAMOUS CLAMBAKE, SHORE DINNER.
RESTAURANT. Fred Mayser, Manager.
Little Germany. Beach Lawn. Special New Attractions. FREE FIREWORKS Tuesdays. EXTRA BAND CONCERT Thursdays. Accommodations for Automobiles. Boats leave Battery & E. 24th St.

ROOF GARDEN **AMERICAN** THEATRE, 42d, W. of Broadway
8:15 P. M., 25 & 50c. All Seats Reserved. 12 Big Vaudeville Acts.
12:30 to 11:30 P. M. Mats. 10-15; Night 10-15-25c. Continuous Vaudeville.
Baseball games reported by innings at the Matinee.

Lew Fields' HERALD SQR. B'way & 35th. | Twice Daily, 2:30 & 8:30. THE CORONATION IN COLORS. Moving Pictures of the Coronation taken by Royal Command. Prices 25 & 50c.

PALISADES AMUSEMENT PARK
Opposite W. 130th St. Ferry. Fireworks Thursday.

HAMMERSTEIN'S ROOF 42 St. B'way. | Daily Matinee in Theatre. Ruth St. Denis, Lillian Graham & Ethel Conrad.

Century, 62d, C. P. W. ROOF Schenck's Orchestra 'POP' CONCERTS Ev. 8:30.

COLUMBIA, B'way & 47th. | BURLESQUE. To-day 2:15. To-night, 8:15, 25c to $1. Smoking.

ACADEMY OF MUSIC. 10, 20 and 30c. THE BLUE MOUSE.

40 Minutes from Times Square.
BRIGHTON BEACH PARK
FOR LUXURIOUS BATHING AT NEW PLUNGE BATH
TAKE BRIGHTON BEACH QUICK EXPRESS AT BROOKLYN BRIDGE.

STEEPLECHASE
Coney's Fireproof Funny Place.
America's Playhouse—Everybody Acts.
Take Iron Steamboats direct to Steeplechase Park.

NEW—Daily Mat. 25c.—Mlle. DAZIE, Brice & King, Edmund Hayes & Co., Melville & Higgins, Arthur Deagon, Mr. & Mrs. Emmett, Dick, the Writing Dog, others
BRIGHTON Brighton Beach

TRAVELERS' GUIDE—STEAMBOATS.

BY SEA TO BOSTON
BOSTON LINE
EXPRESS SERVICE DIRECT FROM CITY TO CITY.
ALL-THE-WAY-BY-WATER ROUTE
Luxurious, New Steel Passenger Steamships
MASSACHUSETTS & BUNKER HILL
in place of "YALE" & "HARVARD."
Daily, including Sundays, at 4 P. M., from Pier 15, N. R., foot Barclay Street. Due to arrive at Boston following day at about 8:30 A. M.

BY SEA TO MAINE
PORTLAND LINE
THE MOST CHARMING SHORT SEA TRIP ON THE ATLANTIC COAST.
STEAMSHIPS
NORTH LAND & OLD COLONY
About 22 hours between New York and
PORTLAND, MAINE
Sailings Monday, 10:30 A. M.; Tuesday, Thursday and Saturday 5 P. M., from Pier 20, East River, N. Y.

Through tickets and baggage checked to all the popular Eastern Summer Resorts. Express service for Freight, Automobiles and Horses. For full information and Booklet apply to—
MAINE STEAMSHIP COMPANY, 290 BROADWAY, NEW YORK.

FALL RIVER LINE
(Splendid Steamers—Splendid Service)
The delights of country and seashore—
—you'll enjoy them to the full down on Cape Cod.
Go by the Fall River Line.
Fall River Line steamers leave New York, Pier 19, North River, foot of Warren Street, at 5:30 P. M. Get you to Boston as early as 7 o'clock next morning—later if you like.
Fare to Boston.......$4
City Ticket Office-171 B'way-Phone 5121 Cort.

HUDSON NAVIGATION CO'S
HUDSON RIVER NIGHT LINES
Favorite Route to Saratoga, Lake George, Lake Champlain, Adirondack Mts., Montreal, and all Northern and Eastern Resorts.
PEOPLES LINE To Albany
CITIZENS LINE To Albany & Troy
Str. C. W. Morse, (even dates July), Adirondack, (alternating), Pier 32, N. R., foot Canal St., 6 P. M.; W. 129th St., 6:45 P. M. daily (Sunday included). Observation and Palm Room a new feature. New Str. Trojan, (even dates July), Rensselaer, (alternating), Pier 32, N. R., 6 P. M. daily, (Saturday included); Yonkers, 7 P. M.; stops at Albany in both directions. Tickets at pier and principal ticket offices. Magnificent steamers; splendid accommodations; cuisine and service unexcelled; fine orchestra on each steamer. "Journal"—a guide for tourists—and Summer Excursion Book Free. 'Phone 9460 Spring.
"The Popular Searchlight Route."

CATSKILL EVENING LINES
*Malden
Smith's L'd'g
Germantown
*Catskill
*Hudson (by Annex)
*Athens
Stockport
Coxsackie
*Saturday special lands only at points marked *.
Magnificent steel steamers CLERMONT (new) and ONTEORA leave Pier 43, N. R., daily except Sunday, ft. Christopher St., 6:30 P. M., & W. 129th St., 7 P. M. Special Saturday trip 1 P. M., Pier 43, and 1:30 P. M., W. 129th St. Tickets for sale at all agencies and at Pier. 'Phone 1098—Spring. Send 2 cents in stamps for booklet of Summer hotels and boarding houses.

$1 MANHATTAN LINE TO ALBANY
ROUND TRIP, $1.50. GOOD 30 DAYS. Steamers lve. ft. W. Houston St., 5:30 P. M.; ft. W. 129th St., 6 P. M. Daily and Sunday. Stop at Columbia St., Albany, (adjoining Union Station.) Special stop south bound, ft. W. 131st St., N. Y. Tel. 9226 Spring.

JOY LINE $2.40 BOSTON VIA BOAT & RAIL
BOSTON, via Boat and Trolley, $2.25.
Providence Direct, $1.50 | Worcester, $2.40
Daily, including Sunday, 5:30 P. M.
From Pier 19, East River.
New Management. Improved Service.
City Ticket Office, 290 Broadway, N. Y.

CAPITAL CITY LINE
50 CENTS TO ALBANY
STEAMERS
Leave Pier 46, N. R., Foot West 10th St. 5:30 P. M.
West 129th St. 6 P. M.
Daily, Sundays Included.

BLOCK ISLAND, ORIENT, GREENPORT, SHELTER ISLAND & SAG HARBOR.
Str. "Shinnecock" of Montauk Steamboat Co.'s Line leaves N. Y., New Pier 8, E. R., Tues. and Thurs., 5:30 P. M. Sats., 1:00 P. M.

HARTFORD LINE
From New Pier 32, East River, foot of Pike St., daily except Sunday, at 5 P. M., for Connecticut [illegible]

HUDSON RIVER DAY LINE
Steamers leave Desb. St., 8:40 A. M.; West 42d St., 9 A. M.; W. 129th St., 9:20 A. M. Daily except Sunday. Landing at Yonkers, West Point, Newburgh, Poughkeepsie, Kingston Point, Catskill, Hudson and Albany. Also Desb. St., 9:40 A. M.; W. 42d St., 10 A. M.; W. 129th St., 10:20 A. M. for Yonkers, West Point, Cornwall, Newburgh, and Poughkeepsie. Daily except Sunday. Direct rail connections. Music. Restaurant.

Steamer Mary Powell
Afternoon boat for West Point, Newburgh, Poughkeepsie, Rondout, and way landings leaves Desbrosses St. 1:45 P. M.; W. 42d St., 2 P. M.; W. 129th St., 2:20 P. M., Daily except Sunday. Ideal Outing to West Point, returning by Str. "ALBANY" or rail.

DAYLIGHT TRIPS ON NORWICH LINE **Long Island Sound**
On Mondays Str. CHESTER W. CHAPIN lvs. Pier 40, N. R., ft. Clarkson St., 10:00 A. M.; ft. of East 22d St., 10:45 A. M., for New London, connecting there for Stonington, Norwich, Narragansett Pier, Providence, Boston, &c. For New Haven and Bridgeport Line service see regular advertisement. Folder on request.
City Ticket Agent, 171 Broadway, N. Y.

"THE PUBLIC BE PLEASED."
COLONIAL LINE
BOSTON Via Boat and Rail $2.90
PROVIDENCE, Boat Direct..... 2.00
FALL RIVER, via Boat and Rail.. 2.25
WORCESTER, via Boat and Rail.. 2.90
Week days and Sundays at 5:30 P. M. from Pier 39, N. R., foot of W. Houston St.
ALL OUTSIDE ROOMS—FINEST SERVICE.
'Phones, Spring 9491 and 9492.

EXCURSIONS AND TOURS.

UP THE SOUND
Best Sunday Excursion Out of New York
BRIDGEPORT AND RETURN $1.00 Round Trip
SUNDAY, JULY 30, at 10:30 A. M., from Pier 32, East River, foot of Pike St., by Fast and Commodious Twin Screw Steel Steamship HARTFORD, stopping about TWO hours at Bridgeport, Ct. Telephone 2700 Beekman.

BERMUDA TOURS
Special Summer Outings, 4, 5, 8, 9, 11 or 12 days. All Expenses Included, $11.00 up. Leaving New York Aug. 5, 9, 12, 16, 19, 26, 30; Sept. 2, 6, 9. Send for itinerary to MARSTERS TOURS, 31 W. 30th St., New York City.

Delightful Afternoon Excursion to West Point, Steamer Mary Powell.
Leaving Desbrosses St. 1:45 P. M., W. 42d St. 2 P. M., W. 129th St. 2:20 P. M., Daily except Sunday. Return to New York by Str. "ALBANY" $1, or by rail $1.10. Orchestra. See Parade, Public Buildings, etc.

UP THE SOUND Sea Cliff & Glenwood
Str. "Sagamore" leaves Pier 8, E. R. (bet. Hanover Sq. & South Ferry), Sats. at 1:00; 31st St., E. R., 1:30 P. M. Ret. due N. Y. 9:25 P. M. Sundays leaves Pier 8, 9:30; 31st St., 9:50 A. M. Ret. due N. Y. 8:30 P. M. Excursion 50c. Tickets.

Magnificent S. S. "Arabic" leaves Feb. 1, rates $400 up, including shore excursions; 71 enchanting days. Stop-over privileges. Round World Tours Sept. 19, Oct. 21 and monthly until January. FRANK C. CLARK, Times Bldg., New York.
CLARK'S ORIENT CRUISE

Sight-Seeing Yachts
Halcyon and Observation, around New York Harbor and Manhattan Island. Daily from Battery Pier, near South Ferry, 10:30 and 2:30. SEE THE OCEAN, Sandy Hook Lightship and Forts. Trips daily, 1:15, returning 5.

Saugerties Boats leave Pier 43, N. R., foot Christopher st., 6:30 p.m. Saturdays at 1 p. m.

Sight-Seeing Yacht Clifton,
Around Manhattan Island, foot W. 42d St., [illegible]

TRAVELERS' GUIDE—STEAMSHIPS.

HAMBURG-AMERICAN
LONDON—PARIS—HAMBURG
S. S. PRESIDENT LINCOLN (18,000 TONS) Sails July 29, 1 P. M.
S. S. KAISERIN AUG. VIC. (25,000 TONS) Sails Aug. 3, 12 Noon

CRUISE DE LUXE
CRUISING 'Round the World On an Ocean Liner
TWO GRAND CRUISES by the large new transatlantic Steamship CLEVELAND, (17,000 tons,) the first to leave New York on October 21, 1911, and the second from San Francisco on February 6, 1912.
$650 and up | including all necessary expenses aboard and ashore. | 110 Days Duration.
ANNUAL EVENT "Around the World Cruises" will be repeated in October, 1912, and February, 1913, by the large Cruising Steamship Victoria Luise.

REGULAR SERVICES
LONDON—PARIS—HAMBURG
*PRES. LINCOLN.......July 29, 1 P. M.
†KAISERIN AUG. VIC..Aug. 3, 12 Noon
†AMERIKA.........Aug. 12, 11 A. M.
‡PENNSYLVANIA......Aug. 24, 10 A. M.
†Unexcelled Ritz-Carlton a la Carte Restaurant, Gymnasium, Electric Baths, Elevator, Palm Garden. *Will call at Plymouth and Cherbourg. ‡Hamburg direct, second cabin only.

Direct Service—PHILADELPHIA-HAMBURG.
Gibraltar, Algiers, Naples, Genoa
§S. S. HAMBURG......Sept. 23, 1 P. M.
S. S. MOLTKE..............Oct. 12
S. S. CINCINNATI.............Oct. 26
§Will NOT call at Algiers.
Tourist Dept. for Trips Everywhere.

TOURS to West Indies, Spanish Main, Panama Canal, 11 to 25 DAYS, $70 to $135.
Write for Booklets of All Cruises.
HAMBURG-AMERICAN LINE, 41-45 Broadway, N. Y.

INTERNATIONAL MERCANTILE MARINE LINES
ALL OUR STEAMERS HAVE WIRELESS TELEGRAPH AND SUBMARINE SIGNALS
NEARBY SAILINGS: ENGLAND, IRELAND, THE CONTINENT
THE LARGEST AND FINEST STEAMER IN THE WORLD. **OLYMPIC** 45,324 TONS SAILS AUG. 19. SEPT. 9.
St. Paul, July 29, 9:30 A. M. | Finland, July 29, 10 A. M.
Minnewaska, July 29, 10:30 A. M. | Baltic, July 29, 11 A. M.

American Pier 62, N. R., 9:30 A. M.
Plymouth—Cherbourg—Southampton.
St. Paul.........July 29|St. Louis.........Aug. 12
Philadelphia......Aug. 5|St. Paul..........Aug. 26

Atlantic Transport
New York—London Direct. Pier 58, N. R.
Minnewaska.July 29, 10:30 AM| Minnetonka.Aug. 12
Minneapolis..Aug. 5, 1:30 PM| Minnehaha..Aug. 19

Red Star Pier 61, N. R., 10 A. M.
London, Paris via Dover—Antwerp.
Finland..........July 29|Lapland (New)...Aug. 12
Vaderland.........Aug. 5|Kroonland........Aug. 19

White Star Piers 59 & 60, N. R.
Plymouth—Cherbourg—Southampton
Majestic..........Aug. 2, 3 PM|OLYMPIC..Aug. 19
Oceanic...........Aug. 12, noon|Oceanic....Sept. 2
New York—Queenstown—Liverpool.
Baltic....July 29, 11 AM|Adriatic.........Aug. 10
Celtic....Aug. 5, 11 AM|Cedric...........Aug. 17

Montreal—Quebec—Liverpool
Largest Steamers St. Lawrence Route.
New York & Boston To the MEDITERRANEAN
Azores, Madeira, Gibraltar, Algiers, Naples, Genoa.
Canopic....Aug. 12, 4 PM|Romanic.........Sept. 13

PASSENGER OFFICES, 9 B'WAY. (TEL. 2100 RECTOR.) AND PIER 62 N. R., (WEST 23D ST.) N. Y.

Meals a la Carte without extra charge
Wireless and Submarine Signals
NORTH GERMAN LLOYD
Express Sailings TUESDAYS / Fast Mail Sailings THURSDAYS { LONDON PARIS BREMEN
Sailings SATURDAYS Connections by Company's Steamer for Egypt, India, and Far East { Gibraltar Naples Genoa
Baltimore-Bremen Direct, Wednesdays
One Class (II) Cabin Steamers
Independent Around the World Trips $618
OELRICHS & CO., Gen. Agts., N. Y. City.

CUNARD Piers foot West 14th St., N. R. Offices, 24 State Street, opposite Battery.
MOST EXPEDITIOUS ROUTE
LONDON PARIS BERLIN VIENNA
DIRECT via FISHGUARD
Wireless Telegraph, Submarine Signals.
Fastest, Finest, Largest Quadruple Screw Turbine Steamships.
Queenstown—Fishguard—Liverpool.
CARONIA July 29, 10 A. M. | CARMANIA Aug. 12, 10 A. M.
Fishguard and Liverpool.
MAURETANIA Aug. 2, 9 A. M.
Aug. 9, 9 A. M. LUSITANIA
MONTREAL QUEBEC LONDON
Regular Sailings of Steamers Carrying One Class Cabin (II.) and Third Class Passengers only.
*MADEIRA GIBRALTAR †GENOA NAPLES TRIESTE FIUME
Sailing hour noon.
†Carpathia Aug. 3, Sept. 21 Nov. 9
*†Saxonia Aug. 24
Pannonia Sept. 7 Oct. 26
WINTER CRUISES
ITALY, RIVIERA, EGYPT

EXCURSIONS AND TOURS.

UP THE HUDSON SUNDAY
To HIGHLAND FALLS, FISHKILL and NEWBURGH.
STR. BENJ. B. ODELL (NEW) from Pier 24, N. R., foot Franklin St., 9 A. M., West 129th St. 9:30 A. M. Returning leaves NEWBURGH 6:00 P. M.; HIGHLAND FALLS 7:00 P. M.
ROUND TRIP 90c.
Music. Restaurant. No Bar.
ORANGE LAKE PARK—NEWBURGH GRAND FREE EXHIBITION OF AVIATION by St. Croix Johnston in his Moisant Monoplane.
Flights at 2:00 P. M. and 4:00 P. M. Fare NEW YORK to ORANGE LAKE and RETURN, including admission to Park, $1.15. Hotel Beaconcrest, on historic Mt. Beacon, reached by Central Hudson boats and Incline Railway.

UP THE HUDSON DELIGHTFUL SATURDAY 5-HOUR SAIL AFTERNOONS
Str. ORIENT lvs. E. 24 St. 2 P. M.; Battery 2:30 P. M.; W. 23 St. 3 P. M. Round trip 50c
MOONLIGHT ON THE SOUND
Str. ORIENT lvs. Sat. only W. 131 St. 7 P. M.; Battery 8 P. M.; E. 24 St. 8:30. Round trip 50c
Due N. Y. 11:15 P. M. Dancing, music, buffet.

BRIDGEPORT
EXCURSION EVERY SUNDAY
The New Palace Steel Str. MONTAUK Lvs. W. 131 St., 9:20 A. M.; Pier 30, E. R., ft. Market St., 10:15 A. M.; Pier E. 24 St., 10:45 A. M. 2 hrs. at B'port. Due N. Y. 9 P. M. Music, cafe & dining service, entertainment. Round trip fare, 75c. Staterooms & information 'phone 8475 Spring.

EXCURSION TO NEW HAVEN
ON SUNDAYS superb steamer RICHARD PECK leaves Pier 28, E. R., 9:30 A. M.; ft. East 22d St., 10:00 A. M.; due New Haven 2:30 P. M. Return, due N. Y. 9:00 P. M. Two hours in New Haven. Music. Refreshments. Tickets, $1.00. Children, 50 cents.
UP THE HUDSON SUNDAY
Splendid Steamer CITY OF LOWELL leaves Pier 40, N. R., ft. Clarkson St., 10:00 A. M., for Hudson River trip as far as Poughkeepsie. No landing. Return, due N. Y. 6 P. M. Music. Refreshments. Tickets, 50 cents; Children, 25 cents.
These excursions under management of FALL RIVER LINE.
Tickets at Piers only on day of excursions.

BLOCK ISLAND, R. I. EVERY SUNDAY $1.50
Special train, with parlor car, leaves foot East 34th St., N. Y., 8:30; B'klyn, Flatbush Av., 8:40; Nostrand Av., 8:44, and East N. Y., 8:48 A. M., for Montauk; thence by the steamer "SHINNECOCK."
Lve. Block Island, returning 4 P. M.
Tickets on sale, commencing Friday, at 120 B'way, 5th Ave. Bldg., (5th Av. & 23d St.,) and Long Island R. R. stations, foot 34th St., E. R., N. Y.; Long Island City and Brooklyn. Sale of tickets limited. The right is reserved to postpone the excursion and redeem tickets. Music and refreshments on steamer.

CONEY ISLAND
DREAMLAND PIER, 1:15, 6:15. STRS. ROSEDALE AND JOHN SYLVESTER leave West 129th St., 9:30; leave West 23d St. 10:00, 2:00; Battery, 10:30, 2:30. Excursion tickets: From 129th St., 50c.; W. 23d St. & Battery, 40c.; Children, half fare.
ROCKAWAY BEACH
STRS. ROSEDALE AND JOHN SYLVESTER leave West 129th St., 9:30; leave West 23d St., 10:00, 2:00; Battery, 10:30, 2:30; Rockaway Beach, 12:30, 5:30. Excursion Tickets, 50c.; Children, half fare.

MIDLAND BEACH
STATEN ISLAND
Refined amusements amid refined surroundings. Cleanest, safest bathing on the Atlantic coast. SCHEDULE OF BOATS:—From Battery Landing, 10 A. M., 12:15, 2:40, and 5 P. M. Saturdays, Sundays, and Holidays, 10 A. M., 12:15, 2:40, 5 and 7:30 P. M.
RETURNING 11:05 A. M., 1:30, 4, and 7 P. M. On Saturdays, Sundays, and Holidays, 11:05 A. M., 1:30, 4, 6:30, and 9 P. M.

GLEN ISLAND ROUND TRIP 50 CTS BOATS
DAILY lv. Battery 9:30, 11, 1:30, 2:30, 4, 5:30; E. 24th St. ½ hr. later; SUN., Battery, 8:30, 9:30, 10:30, 11:30, 1, 2, 3, 4, 5:30, 6:30, 7:30; E. 24th St. ½ hr. later; E. 133th St. hourly; children under 12 free except [illegible] Music. Refreshments. McAllister Steamboat Co.

Low Rate Excursions to BERMUDA
An Ideal Sea Trip to the Most Delightful Resort in the World; Cool and Healthful. Every outdoor recreation, excellent sea bathing, fishing, boating, tennis, golf, cycling, &c. 1,500 Mile Superb Ocean Voyage By THE MAGNIFICENT, FAST, TWIN-SCREW Transatlantic Liner "OCEANA"
14,000 Tons Displacement; 535 ft. Long. Largest, Fastest, Most Luxurious, and Only Exclusively First-Class Passenger Steamer to Bermuda. No Cattle or freight carried on the "Oceana." FIRST-CLASS ROUND TRIP, including stateroom berth and meals, $15 UP. Best cuisine on the Atlantic. Electric fans in every room. Many rooms with brass beds; suites-de-luxe with private baths; finest promenade deck in the world. Orchestra, Promenade Dances, Gymnasium, Wireless. Only Bermuda steamer with submarine signals.
TOURS Including Shore Excursions, Hotels, &c., at Lowest Rates. Beautiful booklet, Itinerary, Tickets, etc., of Bermuda-Atlantic Line, 290 B'way, N. Y.

JAMAICA
Panama Canal
21-Day Cruise from New York every Thursday in big, cool steamers, specially built for tropical travel.
Round Trip, $85
Until September 30
Air-cooled staterooms and every modern comfort. Write for booklet. Additional sailings from Philadelphia, Boston and New Orleans.
United Fruit Company
STEAMSHIP SERVICE
17 Battery Place New York
Phone 1025 Rector
Or Any Tourist or Steamship Agency

FRENCH LINE
Compagnie Generale Transatlantique
Direct Line to Havre—Paris (France).
Sailing Every Thursday, 10 A. M.
From Pier 57, North River, foot West 15th St.
*La Savoie.........Aug. 3|*La Touraine......Aug. 24
*La Provence......Aug. 10|*Espagne..........Aug. 31
*La Lorraine......Aug. 17|*La Provence......Sept. 7
*Twin screw steamers.
SPECIAL SATURDAY SAILING 3:00 P. M.
One-class Cabin (II) and Third-Class Passengers Only.
*Caroline.................Aug. 5
GENERAL AGENCY, 19 State Street, N. Y.

BUENOS AYRES LAMPORT & HOLT LINE
SHOW PLACE OF SOUTH AMERICA
BAHIA, RIO DE JANEIRO, SANTOS, MONTEVIDEO, AND ROSARIO.
By the Large, New and Fast Passenger Steamers of the LAMPORT & HOLT LINE
Sailing from New York 5th and 20th of each Month.
For rates, etc., apply local ticket Agents, or
BUSK & DANIELS, General Agents
301 Produce Exchange, New York.

ANCHOR LINE
GLASGOW via LONDONDERRY
Furnessia..July 29, 11 AM|Columbia..Aug. 12, 9 AM
California..Aug. 5, 3 PM|Caledonia..Aug. 19, 3 PM
FIRST CABIN, $70 and $75.
SECOND CABIN, $47.50 and $50.
THIRD CLASS, $30 and $31.25.
HENDERSON BROTHERS, 17-19 Broadway.

OLD DOMINION LINE.
DAILY SERVICE.
For Old Point Comfort, Norfolk, Portsmouth, Pinner's Point, and Newport News, Va., connecting for Petersburg, Richmond, Washington, D. C., and the entire South and West.
Freight and Passenger Steamers sail from Pier 25, N. R., foot of North Moore St., every week day at 3 P. M. W. L. WOODROW, Traffic Manager.

HOLLAND AMERICA LINE
Paris—London—Rotterdam
Twin Screw Sailings Tues., 10 A. M.
*Noordam...............Aug. 1
†Rotterdam ....Aug. 8
*Ryndam................Aug. 15
*Potsdam ....Aug. 22
*VIA BOULOGNE s| M.
†PLYMOUTH & BOULOGNE.
Office 39 B'way, N. Y.

AZORES LISBON NAPLES MARSEILLES BY THE FABRE LINE
Approx. weekly sailings by the newest, largest, finest & fastest French steamers in The MEDITERRANEAN Trade.
JAS. W. ELWELL & CO., Gen'l Agts., 17 State St., N. Y.

BERMUDA ROUND TRIP $10 AND UP
THE ROYAL MAIL STEAM PACKET CO.
29 State St., N. Y.; THOS. COOK & SON, 245 Broadway, 264 and 553 Fifth Av., 649 Madison Av., N. Y., OR ANY TICKET AGENT.

SHIPPING AND MAILS

Miniature Almanac for To-day.

Sun rises..4:53|Sun sets..7:21|Moon sets..9:27

THE TIDES.

	High Water. A.M.	High Water. P.M.	Low Water. A.M.	Low Water. P.M.
Sandy Hook	10:30	10:41	4:13	4:33
Governors Island	11:00	11:10	4:52	5:12
Hell Gate	12:50	1:00	6:32	6:52

Arrived—Friday, July 28.

SS Cranley, Narvik, July 9.
SS Montoso, San Juan, July 22.
SS Commodore Rollins, Port Antonio, July 23.
SS Aurora, Guantanamo, July 21.
SS El Rio, Galveston, July 22.
SS City of Savannah, Savannah, July 25.
SS Jungshoved, Fowey, July 12.
SS Lucy Neff, Fernandina, July 23.
SS Madison, Norfolk, July 27.
SS Bunker Hill, Boston, July 27.
SS Pawnee, Philadelphia, July 27.
SS Herman Frasch, Sabine, July 21.

Outgoing Steamships.

SAIL TO-DAY.

	Mail Closes.	Vessel Sails.
St. Paul, Southampton	6:00 A.M.	9:30 A.M.
Caronia, Liverpool	7:30 A.M.	11:00 A.M.
Baltic, Liverpool	7:30 A.M.	11:00 A.M.
C. F. Tietgen, Copenhagen	—	2:00 P.M.
Friedrich der Grosse, Naples	—	11:00 A.M.
Minnewaska, London	—	10:00 A.M.
Furnessia, Glasgow	—	11:00 A.M.
Perugia, Naples	—	12:00 M.
Finland, Antwerp	—	10:00 A.M.
President Lincoln, Hamburg	—	1:00 P.M.
Roma, Naples	—	3:00 P.M.
Martha Washington, Azores	10:00 A.M.	1:00 P.M.
Chinese Prince, Rio Janeiro	1:00 P.M.	3:00 P.M.
Bermudian, Bermuda	1:00 P.M.	3:00 P.M.
St. Irene, Argentina	3:00 A.M.	6:00 A.M.
Stephano, St. John's	7:30 A.M.	11:00 A.M.
Berwind, San Juan	8:30 A.M.	12:00 M.
Saratoga, Havana	10:00 A.M.	1:00 P.M.
Cherokee, San Domingo	10:00 A.M.	1:00 P.M.
Prinz August Wilhelm, Jamaica	11:00 A.M.	2:00 P.M.
Oceana, Bermuda	11:30 A.M.	2:00 P.M.
City of Savannah, Savannah	—	3:00 P.M.
Iroquois, Jacksonville	—	1:00 P.M.
Concho, Galveston	—	1:00 P.M.
El Norte, Galveston	—	12:00 M.
Proteus, New Orleans	—	12:00 M.
SAIL MONDAY.		
Colon, Cristobal	11:30 A.M.	3:00 P.M.
Coppename, Paramaribo	11:00 A.M.	1:00 P.M.
Hamilton, Norfolk	—	3:00 P.M.
SAIL TUESDAY.		
Kronprinz Wilhelm, Bremen	6:30 A.M.	10:00 A.M.
Noordam, Rotterdam	—	10:00 A.M.
Oceania, (Ital.,) Naples	—	11:00 A.M.
City of St. Louis, Savannah	—	3:00 P.M.
Mohawk, Jacksonville	—	1:00 P.M.

Supplementary mails are open on the piers of the American, English, German, and French transatlantic lines until within ten minutes of the hour of sailing.

Incoming Steamships.

DUE TO-DAY.		
Javary	Para	July 15
Esperanza	Havana	July 25
Kaiserin Aug. Victoria	Hamburg	July 20
Philadelphia	Southampton	July 22
Savoie	Havre	July 22
Alamo	Key West	July 25
Prinz Sigismund	Colon	July 22
Alleghany	Havana	July 25
DUE TO-MORROW.		
Rotterdam	Rotterdam	July 22
Celtic	Liverpool	July 22
California	Glasgow	July 22
Duca di Genova	Naples	July 19
La Campine	Antwerp	July 15
Guiana	St. Thomas	July 25
City of St. Louis	Savannah	July 27
Iroquois	Brunswick	July 26
DUE MONDAY.		
Vaderland	Antwerp	July 22
Madonna	Lisbon	July 21
Brika	Huelva	July 15
New York (tank)	Rotterdam	July 16
Creole	New Orleans	July 26
Nassovia	Barbados	July 23
Coamo	San Juan	July 26
Allianca	Colon	July 25
El Sol	Galveston	July 25

By Marconi Wireless.

SS Philadelphia, incoming from Southampton, was reported 650 miles east of Sandy Hook at 5 A. M. yesterday; due at her pier, if not delayed, this afternoon.

SS California, incoming from Glasgow, was reported 800 miles east of Sandy Hook at 6:05 A. M. yesterday; due at her pier, if not delayed, Sunday morning.

SS Rotterdam, incoming from Rotterdam, was reported 1,162 miles east of Sandy Hook at 5:20 A. M. yesterday; due at her pier, if not delayed, Monday morning.

SS Kaiserin Auguste Victoria, incoming from Southampton, was reported 293 miles east of Sandy Hook at noon yesterday; due at her pier, if not delayed, this morning.

SS Madonna, incoming from Marseilles, was reported 693 miles east of Sandy Hook at 6 P. M. yesterday; due at her pier, if not delayed, this afternoon.

SS New York, outgoing, was reported 340 miles west of the Lizard at 10 P. M. yesterday; due at Plymouth about 5:30 P. M. to-day.

By United Wireless.

SS City of St. Louis, Savannah, was 345 m. S. of Scotland Lightship at 7 P. M., 28th.

SS Alamo, Galveston, was 393 m. S. of Scotland Lightship at 7 P. M., 28th.

SS Algonquin, Brunswick, &c., was 115 m. S. of Scotland Lightship at noon, 28th.

SS Esperanza, Vera Cruz, &c., was 58 m. S. of Scotland Lightship at 8 P. M., 28th.

SS Mohawk, Jacksonville, was 135 m. S. of Scotland Lightship at 7 P. M., 28th.

Foreign Ports.

Arrived.

SS Nieuw Amsterdam, at Rotterdam, July 28.
SS Aureole, at London, July 27.
SS Burmese Prince, at Manchester, July 27.
SS Tennenfels, at Cape Town, July 28.
SS Kasenga, at Beira, July 27.
SS Thespis, at Manchester, July 27.
SS Baku Standard, at Barrow, July 27.

Sailed.

SS Clearfield, from Rotterdam, July 27.
SS Cuthbert, from Barbados, July 26.
SS Indian Prince, from Santos, July 26.
SS Clearfield, from Rotterdam, July 27.
SS St. Laurent, from Corunna, July 25.
SS New York City, from St. Vincent, July 27.

Passed.

SS Narragansett, New York for London, passed the Lizard.
SS Rinaldo, New York for Hull, passed Scilly.
SS Ancona, New York for Genoa, passed Sagres.

Transpacific Mails.

Destination and Steamer.	Mails Close in New York.	
Hawaii and specially-addressed mail for Japan, Korea, and China (via San Francisco)—Manchuria	July 28	6:30 P.M.
Hawaii (via San Francisco)—Wilhelmina	July 28	6:30 P.M.
Hawaii, Guam, and Philippine Islands (via San Francisco)—U. S. Transport	July 31	6:30 P.M.
Japan, Korea, and China (via Tacoma)—Mexico Maru.	July 31	6:30 P.M.

Pacific Mails.

Postmaster Morgan announces that mails of the following dates—Hongkong, June 30; Yokohama, July 12, and Honolulu, July 21—which arrived at San Francisco per steamer Chiyo Maru, were dispatched east at 6:40 P. M. July 27. Due in New York on the morning of Tuesday, Aug. 1.

For Latest Shipping News See Page 1.

THE WEATHER.

WASHINGTON, July 28.—A disturbance of marked intensity passed northward a considerable distance off the Middle Atlantic Coast Thursday night and now it is off the east coast of New England. During Friday it caused general rains over New England and on the immediate Atlantic Coast and shifting gales on the New England Coast Friday afternoon.

The highest velocity reported was sixty-four miles per hour from the northeast at Nantucket, Mass.

Temperatures continue moderate throughout the country and have not changed decidedly in any section within the last twenty-four hours. No important changes are indicated for the next forty-eight hours.

The disturbance off the New England Coast will move rapidly northeastward and will be followed by diminishing winds and fair and slightly warmer weather Saturday in New England. The Western disturbance will advance slowly eastward.

Showers are also probable Sunday in the Middle Atlantic States, but elsewhere the weather will be generally fair Saturday and Sunday.

Winds along the New England Coast will be moderate variable, mostly west; Middle Atlantic Coast, light to moderate south and southwest; South Atlantic Coast, light to moderate variable.

Steamships departing Saturday for European ports will have moderate west winds and generally fair weather to the Grand Banks.

FORECAST FOR TO-DAY AND SUNDAY.

Eastern New York—Probably fair Saturday; slightly warmer in eastern portion. Sunday unsettled, probably followed by showers; light to moderate south and southwest winds.

New Jersey and Eastern Pennsylvania—Probably fair Saturday. Sunday unsettled, probably showers; light to moderate south winds.

New England—Fair Saturday, probably preceded by showers in Eastern Maine; slightly warmer. Sunday unsettled, moderate west winds.

The temperature record for the twenty-four hours ended at midnight, taken from the thermometer at the local office of the United States Weather Bureau, is as follows:

	1910.	1911.		1910.	1911.
3 A. M.	74	67	4 P. M.	86	71
6 A. M.	73	66	6 P. M.	84	70
9 A. M.	78	66	9 P. M.	80	68
12 M.	82	66	12 P. M.	75	66

This thermometer is 414 feet above the street level. The average temperature yesterday was 66; for the corresponding date last year it was 80; average on the corresponding date for the last thirty-three years, 74.

The temperature at 8 A. M. yesterday was 64; at 8 P. M. it was 69. Maximum temperature, 71 degrees at 4 P. M.; minimum, 62 degrees at 10 A. M. Humidity, 84 per cent. at 8 A. M.; [illegible] per cent. at 8 P. M.